KYLE & CARRICK
DISTRICT LIBRARIES

LOCAL HISTORY
COLLECTION

DIRECTORY

34114 7002

This Book is for reference only and must not be taken from this room.

KYLE & CARRICK
LOCAL
COLLECTION
DISTRICT LIBRARIES

Digitized by the Internet Archive
in 2010 with funding from
National Library of Scotland

http://www.archive.org/details/ayrpostofficegen189495uns

ERRATA.

The following names have the wrong page number given to their Advertisements, the undernoted are the correct folios:—

	Page.
Clark, William, joiner, 43 Sandgate Street, ...	65
Davidson, John, joiner and builder, ...	10
Fraser, Thomas, Cross Keys Inn, High Street, .. .	118
Johnston, Joseph, Athole Arms Hotel, ...	91
M'Murtrie, J., livery and posting establishment, ...	21
Nicolson Brothers, drapers, High Street, ..	128
Redmond, John, joiner, 38 New Road, ...	39
Wilson & Co., upholsterers, Sandgate Street, ...	117
Young, Donald, baby linen warehouse, 48 Newmarket Street,	29
Young, Thomas, 54 Newmarket Street, ...	64

Line on Page 82 "Compound Bonuses 30 per cent. per annum," should read "30s per cent. per annum."

AYR POST OFFICE

GENERAL & TRADES'

DIRECTORY

FOR

AYR,

NEWTON, & WALLACETOWN,

1894-95.

KYLE & CARRICK
LOCAL COLLECTION
DISTRICT LIBRARIES

Price Two Shillings and Sixpence.

AYR:
PRINTED BY THE AYRSHIRE POST LIMITED.
MDCCCXCIV.

(For 22 Years with Paterson, Sons, & Co.)

Pianos

AND

Organs

FOR

Sale or Hire.

Violins.

Banjos.

New Music

Tuning and

Repairing a

Specialty.

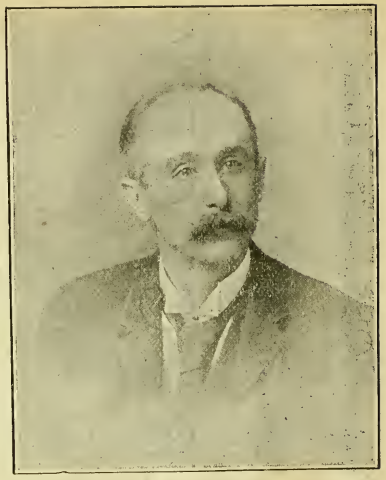

(For 19 Years with Paterson, Sons, & Co.)

DALZIEL & NAPIER, AYR.

INDEX.

*Advertisements, - - - -204
Anti-Gambling League, - - - 30
Ayr Abstainers' Union, - - - 19
Ayr Bible and Domestic Mission, - 17
Ayr Bible Society, - - - - 13
Ayr Burns Club, - - - - 27
Ayr Cemetery, - - - - 10
Ayr County Hospital, - - - 10
Ayr Cricket Club, - - - - 15
Ayr Gas Company, - - - - 14
Ayr Lawn Tennis Club, - - - 15
Ayr Post Office, - - - - 31
Articles not to be sent by Post, 42
Book Post, - - - - 40
Compulsory Registration, - 50
Countries in Postal Union, - 60
Despatch and Delivery, - 34-35
Express Delivery of Letters and Parcels, - - - - 45
Foreign and Colonial Postages, 52
Insurance of Foreign Parcels, - 50
Money Orders, - - - - 32
Newspapers, - - - - 40
Packing, - - - - - 50
Parcels Post, - - - - 37
Pattern and Sample Post, - 43
Petitions to Parliament, - - 40
Pillar and Wall Boxes, - - 35
Post Office Telegraphs, - - 45
Postal Orders, - - - - 31
Prohibited Articles, - - - 50
Rates of Postages, - - - 36
Re-direction, - - - - 36
Registration, - - - - 41
Savings Bank - - - - 33
Sub. and Branch Office, - - 31
Surveying Staff of G.P.O., - 31
Telegraph Money Orders, - 32
Ayr Y.M.C.A., - - - - 16
Ayrshire Agricultural Association, 7
Ayrshire Herd Book United Society, 8
Ayrshire Horticultural and Agricultural Society, - - - - 7
Banks, - - - - - - 19
Bowling Clubs, - - - - 16
Carriers, - - - - - - 61
Clergy, - - - - - - 10
Coach, - - - - - - 61
Collector of County Rates, - - 10
Corn Exchange Company, - - 14
County Club, - - - - - 15
County Council, - - - - 27
Customs, - - - - - - 14
Deaf and Dumb Mission, - - 13
General Directory, - - - - 62
Educational Trust Governors, - 27
Excise, - - - - - - 14
Factory Inspector, - - - - 27
Fairs, - - - - - - 24
Friendly Societies, - - - 18-19
Golf Clubs, - - - - - 16
Guildry of Ayr, - - - - - 6
H. M. Prison, - - - - - 27
Harbour Trustees, - - - - 7
Houses, Farms, &c., - - -199
Humane Society, - - - - 18
Insurance Offices and Agents, 21-25
Justice of Peace Court, - - - 7
Justices of Peace, - - - - 20
Kirk Sessions, - - - - - 11
Kyle Union Poorhouse Board, - 7
Ladies' Lawn Tennis Club, - - 15
Land Valuation, - - - - 9
Lieutenancy of Ayrshire, - - 20
Life-boat Institution, - - - 14
Magistrates and Town Council, - 6
Magistrates of Newton, - - - 20
Market Days, - - - - - 21
Masonic Lodges, - - - - 17
Medical Practitioners, - - - 14
Merchant Company, - - - 15
Municipal Board of Police, - - 6
Newspapers, - - - - - 21
Newton Gas Company, - - - 14
Population of Burgh, - - - 5
Property and Income Tax, - - 10
Public Library, - - - - 27
Public Offices, - - - - 25-26
Reform Society, - - - - 18
Registrar's Office, - - - - 11
Road Trust, - - - - - 8
Sailors' Society, - - - - 15
School Board, - - - - - 11
Schools, - - - - - - 12
Sheriff and Commissary Court, - 8
Sheriff Officers, - - - - 9
Solicitors before Sheriff Court, - 8
Steamers, - - - - - 26
Street Directory, - - - -153
Temperance Lodges, - - - 18
Town and County Club, - - - 15
Trades' Directory, - - - -183
Trades' House, - - - - - 8
Tract Society, - - - - - 13
Trained Nurses for Sick, - - 13

* NOTE.—The Advertisements at end of the Directory are paged separately, and the figures affixed to certain names refer to the advertisement pages.

Alex. Monnickendam.

Portrait and Landscape Photographer,

Terms Moderate.

Inspection of Specimens Invited.

AYR STUDIO:

45 Sandgate, Ayr

(Next County Club and Post Office).

High-class Photographic Work of every description.

AYLE & CARRICK
LOCAL COLLECTION
DISTRICT LIBRARIES

DIRECTORY.

AYR.

Population of the Parliamentary Burgh of Ayr in 1891,	24,800
Do do do 1881,	20,821
Increase in Ten Years, ...	3,979

This Burgh, with Irvine, Campbeltown, Inverary, and Oban returns One Member to Parliament. Ayr is the returning Burgh.

Member for Ayr Burghs—WILLIAM BIRKMYRE, Esq.

Parliamentary Constituency of the Burgh of Ayr, 3324.

Municipal Constituency, 4190, including 738 Females.

Inhabited Houses, 5100.

Population of Ayrshire in 1891, ...	224,342
Do do 1881, ...	217,630
Increase in Ten Years, ...	6 712

Constituency of the County of Ayr,	South Ayrshire,	15,285
	North Ayrshire,	12,693

Member for South Ayrshire—E. WASON, Esq., M.A.

Member for North Ayrshire—HON T. H. A. E. COCHRANE.

TOWN COUNCIL OF AYR.

Provost—ROBERT SHANKLAND.

Bailies—H. D. WILLOCK, THOMAS TEMPLETON, A. GUTHRIE SEMPLE, and WM. M'CLELLAND.

Dean-of-Guild—JAS. GIRVIN. *Treasurer*—JAS. SMITH.

Councillors.

1st Ward.	*3rd Ward.*	*5th Ward.*
D. E. Hill	James Smith	A. G. Semple
H. D. Willock	Thomas Fraser	J. D. Ure
James Meikle	W. Auld	D. Grant
2nd Ward.	*4th Ward.*	*6th Ward.*
Thos. Templeton	R. Shankland	R. M. Beveridge
J. M. M Morton	J. Galloway	Wm. Smith
William Beveridge	James Girvin	Wm. M'Clelland

Clerk—A. G. Young. Chamberlain—A. B. MacCallum.
Surveyor—John Eaglesham.
Sanitary Inspector and Inspector of Weights and Measures—Joseph Milne. Assistant, W H Martin.
Procurator-Fiscal—C. B. Rowan. Billet Master—Wm. M'Kay.
Auditor—Thomas Turner, Newmarket Street.
Valuator of Lands and Heritages and Registrar of Voters—Alexander Walker.

MUNICIPAL POLICE BOARD.

Commissioners—The Magistrates and Council.
Clerk—A. G. Young.
Treasurer and Collector—A. B. MacCallum.
Surveyor—John Eaglesham.
Procurator-Fiscal—C. B. Rowan.
Chief Constable—Wm. M'Kay.

GUILDRY OF AYR.

Dean—James Girvin.

Council:

Provost Shankland	Ex-Bailie Graham	Bailie Templeton
Ex-Provost Ferguson	John Murdoch	J. M. M. Morton
ExProvost Kilpatrick	John Robertson	James Meikle
Ex-Provost Steele	D. D. Littlejohn	John Eaglesham
Ex-Provost Goudie	Bailie Willock	Thomas Fraser
Ex-Bailie Rae	H. Wood	James D. Ure
William Paton	John Galloway	Wm. Willock
Treasurer Smith		

Clerk—A. G. Young. Treasurer—A. B. MacCallum.
Officer—James Clark.

582465. Ra 910.17

TRUSTEES FOR THE HARBOUR OF AYR.

Chairman—Provost Shankland.

Bailie Templeton	D. Rowan, jr.	R. Cochrane Patrick
Bailie M'Clelland	Robert Craig	William Laird
D'n-of Guild Girvin	Robert Dewar	Robert Angus
Treasurer Smith	Walter Bain	William Taylor
Hugh Duff	J G. A. Baird, M.P.	Robert Paton, jr.
John A. Steele	Jas. Douglas Baird	

Harbour Master—Captain Alexander Ritchie.

Collector and Treasurer—

Joint Clerks—William Pollock and William J. Pollock.

Agent for Lloyds—James Hamilton.

Russian and Spanish Vice-Consul—J. Dobbie, 21 Alloway Street.

Imperial Consul for Germany—J. Grant Smith, North Quay.

Sweden and Norway Consul—Thomas Steele.

KYLE UNION POORHOUSE BOARD.

Chairman—William Kilpatrick. Secretary and Treasurer—David Dougall.

Governor—Wm. M'Cracken. Matron Mrs M'Cracken.

Chaplain—Mr John Cumming.

Medical Officer—G. M'Kerrow, M.B.

JUSTICE OF PEACE COURT.

Held Second Monday of every Month at Eleven o'Clock A.M.

Clerk—D. W. Shaw. Depute-Clerk—P. A. Thomson.

Procurator Fiscal, P. Fraser Mackenna Bar Officer, Hugh Arthur

AYRSHIRE HORTICULTURAL AND AGRICULTURAL SOCIETY.

Hon President—R. M Pollok, Esq , Middleton.

Vice-President—Matthew Smith, Esq , Roselea, Prestwick.

Hon. Secretary and Treasurer—

Matthew Meredith, jun., Draper, High Street.

AYRSHIRE AGRICULTURAL ASSOCIATION.

President—The Right Hon. the Earl of Stair, Lochinch, Castle Kennedy.

Vice-Presidents—

Alexander Cross, Esq., of Knockdon; A. F. MacAdam, Esq., of Craigengillan; the Right Hon. the Earl of Eglinton and

Winton ; James Coats of Auchendrane ; the Most Hon. the Marquis of Bute ; and C. G. Shaw, Ayr. Twenty Extraordinary and Twenty-four Ordinary Directors.
Secretary and Treasurer—James M'Murtrie.

AYRSHIRE CATTLE HERD BOOK SOCIETY OF GREAT BRITAIN.

President—The Hon. G. R. Vernon, Auchans, Kilmarnock.
Secretary and Treasurer—James M'Murtrie, Solicitor.

ROAD TRUST, AYR DISTRICT.

Treasurer James M'Murtrie, 70 Newmarket Street.
Joint Clerks—C. & D. Shaw, County Buildings.
Surveyor — Allan Stevenson, 14 Cathcart Street.

COUNTY COUNCIL (ROAD TRUST) AYR DISTRICT.

Treasurer--James M'Murtrie, 70 Newmarkef Street.
Clerk—C. G. Shaw, County Buildings.
Collector (for Ayr Parish)—James M'Murtrie.

TRADES' HOUSE

Trades.	*Deacons.*	*Trades.*	*Deacons.*
Hammermen	W Kerr.	Shoemakers	E. Smith.
Tailors	A. Cowan.	Squaremen	Jas. C. Highet.

Clerk—John T. Goudie, 7 Wellington Square.

SHERIFF AND COMMISSARY COURT.

Sheriff and Commissary—David Brand.
Sheriff-Substitute and Commissary. Depute W. A. O. Paterson.
Sheriff and Commissary-Clerk—Robert Goudie.
Depute-Clerk—Andrew Crawford.
Procurator-Fiscal—P. Fraser Mackenna Macer Hugh Arthur.
The Procurators before the Sheriff Court are Practitioners also before the Commissary Court.
Ordinary Courts sit every Tuesday at 11 A M. and Thursday at 10 A.M.
Debts Recovery Court sits every Thursday at 10 30 A.M.
Small Debt Court sits every Thursday at 11 A.M.

SOLICITORS BEFORE THE SHERIFF COURT.

Dean of Faculty—Wm. Pollock, Ayr.

(Those marked are *Notarie Public also.)

*Andrew, James, Ayr
*Andrew, Thomas, Ayr
*Andrews, David, Girvan
*Brown, David. Maybole
*Beveridge, R. M., Ayr
*Brackenridge, Arch Cumnock
Christie, William, Irvine
*Douglas, John, Ayr
*Dunlop, D., Ayr
Dunlop, James, Ayr
*Dickie, James, Irvine
*Dougall, D., Ayr
Ferguson, D., Ayr
Ferguson, James W , Ayr
*Goudie, R., Ayr
Goudie, James H., Ayr
Goudie, John T., Ayr
Gibson. James, Maybole
Gemmell, Alex , Ayr
Harvey, Thomas, Mauchline
*Kilpatrick, Wm , Ayr
*Lockhart, J., Ayr
*Loudon, Alex., Ayr
*Macrorie, Wm , Ayr
Morton, W. T., Ayr
*Murray, Wm., Girvan
*MacCallum, J. A., Ayr
MacCallum, A. B., Ayr
*M'Clymont, J. W., Ayr
MacKenna, P. Fraser, Ayr
M'Murtrie, James, Ayr
*M'Cosh, J. M., Dalry
*M'Jannet, W. D., Irvine
O'Beirne, J. H., Ayr
*Pollock, Wm., Ayr
Pollock, W. J., Ayr
Rowan, C. B., Ayr
Ranken. G. J., Ayr
Struthers, A. W., Ayr
*Shaw, C G., Ayr
Shaw, D. W., Ayr
Silver. John, Ayr
Thomson, P A., Ayr
Vass, James, Ayr
*Watt J. M., Ayr
Watt, James, Ayr
Wilson, Robert, Ayr
*Young, A. G , Ayr
*Young, Thomas, Ayr

Secretary and Treasurer—John Lockhart.

Auditor of Faculty—John Lockhart.

Joint Auditors of Sheriff Court—John Lockhart and Andrew Crawford.

SHERIFF COURT OFFICERS.

H. Arthur.
John Ramsay.
James Smith.
Joseph Smith.
John Shaw.
W. H. Wyllie.

LANDS VALUATION—Kyle District.

Clerk—Charles G. Shaw. Assessor—Thomas Harvey.

LANDS VALUATION—Kilmarnock Burgh and County of Wigtown.

B. Corke, Macneille Buildings, Ayr.

COLLECTOR OF COUNTY RATES.

J. M'Cosh, Solicitor, Dalry.

PROPERTY AND INCOME TAX—Kyle District.

Commissioners—

Colonel Hamilton of Sundrum.
John Bell of Enterkine.
Major-General Sir Claud Alexander of Ballochmyle, Bart.
Captain R. M. Campbell of Auchmannoch.
Col. Hay Boyd of Townend.
R. A. Oswald of Auchincruive.
James Somervell of Sorn.
Col. C. S. M'Alester of Kennox
Claud Hamilton, yr., of Sundrum.

Sheriff David Brand and Sheriff-Substitute W. A. Orr Paterson.
ex-officio.

Clerk—James M'Murtrie, Solicitor. Assessor—B. Corke.
Inspector—F. S. Allan.
Surveyor—Benjamin Corke. Collector—Joseph Tait.

AYR CEMETERY.

Managers—The Magistrates and Council.
Treasurer—A. B. MacCallum. Secretary—A. G. Young.
Superintendent—Robert M'Callum.

CLERGY.

Established, 1st Charge—T. Dykes, D.D.
Do. 2nd Do.—W. C. Duncan
Do. St Leonards—W. Granger
Do. Newton—W. Rainie
Do. North Newton — John Henderson
Do. Wallacetown—C. J. C. Scott
Free Church-C. G. M'Crie, D D.
Do. Newton—John Miller
Do. Wallacetown — A. G. Murdoch
Do. St Andrews—Wm. Hay
Do. Martyrs—T. H. Lang
Baptist—H. D. Brown
United Presbyterian—Darlington Place—R. M. MacInnes
United Presbyterian—Cathcart Street—George Copland
Scottish Episcopalian—George Grub. Curates, W. B. Browne and Geo. Bartlet
Original Seceders—John Robertson
Moravian—John Elliot
Methodist—Joseph H. Cooper
Evangelical Union—A. Stewart
Roman Catholic—Wm. Turner, D.D. Curates, R C. Donworth and R. Carmont

AYR COUNTY HOSPITAL.

Patron—The Most Noble the Marquis of Bute.

BOARD OF DIRECTORS.

Honorary Directors—The Earl of Eglinton and Winton, the Marquis of Ailsa, Lord Blackburn, Doonholm; General Sir

Claud Alexander of Ballochmyle, Bart. ; Sir Wm. Arrol, Seafield ; Hon. G. R. Vernon, Auchans ; Wm. Baird, Esq., of Elie ; J. Douglas Baird, Esq., Ayr ; John G. A. Baird, Esq., of Adamton, M.P. ; Harry R. Baird, Esq., of Durris ; William Birkmyre, Esq., M.P. ; George Coats, Esq., of Belleisle ; J. H. Houldsworth, Esq., Rozelle; Wm. Houldsworth, Esq., Rozelle ; J. M. Houldsworth, Esq., Ayr ; A. F. M'Adam, Esq., of Craigengillan ; Deacon-Convener M'Lennan, Glasgow ; R. A. Oswald, Esq., of Auchincruive ; Colonel Tait of Milrig ; George Colvin White, Esq., Stewartlea.

Ordinary Directors—President, The Earl of Stair, K.T. ; Ex-Provost Goudie ; William Gairdner, Esq.; John Flint, Esq.; Walter Neilson, Esq. ; John B. Fergusson, Esq. ; Patrick Davidson, Esq.; Adam M'Gregor, Esq. ; John S. Alston, Esq. ; James Templeton, Esq. ; David Rowan, Esq. Ex-Officio Directors—R. M. Pollok, Esq., Convener of the County ; Robert Shankland, Esq., Provost of Ayr ; Hugh D. Willock, Esq., Senior Bailie of Ayr. Representative Directors of Employees—Mr Robert Craig, Victoria Mills ; Mr John Dobbie, of Messrs Andrew Smith & Sons ; Mr Robert Rogers, G. & S.-W. Railway, Locomotive Department.

Hon. Treasurer—Patrick Davidson, Esq., Glendoon
Physician to the Hospital—Dr Riddall.
Surgeon to the Hospital—Dr Naismith, F.R.C.S.E. (Exam.)
House Surgeon—James Donald Finlay, M.B., C.M., Glas.
Matron—Miss Elizabeth Tod.

KIRK-SESSIONS.

Session Clerk, Ayr—J. W. M'Clymont, 52 Newmarket Street.
Do. Newton—J. M. Ferguson, "Observer" Office.
Do. St Leonards—John Murdoch, 62 Sandgate St.
Do. Wallacetown—John Watson, 49 Content Street.

REGISTRAR OFFICE.

Registrar Office for Births, Marriages, and Deaths—23 New Bridge Street. A. Morgan, registrar.

AYR SCHOOL BOARD.

Donworth, Rev. Mr
Morgan, Mr A.
Morrison, Mr L.
M'Intyre, Mr J.
Naismith, Dr
Rainie, Rev. Mr
Robertson, Mr W.
Tait, Mr J.
Turner, Mr T.

Clerk—T. Gemmell. Treasurer—J. A. MacCallum, Solicitor.
Officer—Hugh Brown.

ACADEMY.

Rector—William Maybin, M.A.
English—William Cormack. B Sc., and two Assistants.
Classic and Higher English—The Rector and two Assistants.
Arithmetic and Mathematic—James Thomson and two Assistants.
Drawing and Writing—Laurence Anderson and two Assistants.
Modern Languages—Duncan Mackay, M.A., and Assistant.
Lady Superintendent—Mrs Craigie.
Janitor—Daniel Buchanan.

GRAMMAR SCHOOL.

Master—James D. Graham. Mistress—Miss Norrie.

SMITH'S INSTITUTION.

Master—George Bain. Mistress—Miss Hood.

LADY JANE HAMILTON'S SCHOOL

Mistress—Miss Graham Assistant—Miss Farquhar.

NEWTON ACADEMY.

Master—James Houston. Mistress Miss Thomson.

NEWTONHEAD SCHOOL.

Master—Gilbert Buchanan. Mistress—Miss Wilson.

WALLACETOWN SCHOOL.

Master—John Gibson. Mistress—Miss Crawford.

RUSSELL STREET SCHOOL.

Master—Archibald M'Lean Mistress—Miss Girvan.

CERTIFICATED INDUSTRIAL SCHOOLS.

BOARD OF DIRECTORS.

Rev. John Robertson, Chairman.
Hugh Cowan, Esq., Treas ; T. Gemmell. Esq., National Bank, Secy.
Superintendent of Boys' School—John Bell.
Matron—Mrs Bell
Teacher—S. T. Holmes. Industrial Master—Hugh Cornish.
Matron of Girls' School—Miss Laing. Teacher—Miss Brown.

NATIONAL BIBLE SOCIETY OF SCOTLAND.

AYR AUXILIARY.

President—D. Dunlop, Solicitor.
Vice-President—George Gallie, Esq., 5 Park Circus.
Treasurer—Thomas Gemmell, Esq , Banker.
Joint Secretaries—Rev. C G. M'Crie, D.D , and R. G. Brown, 62 High Street.

AYR, NEWTON, AND WALLACETOWN TRACT SOCIETY.

Joint Hon. Secs —Rev. John Robertson and Geo. Gallie, Esq.
Hon. Treas.—Thomas M'Connochie, Royal Bank.

ASSOCIATION TO PROVIDE TRAINED NURSES FOR SICK POOR OF AYR.

Honorary Committee

Mrs Oswald of Auchincruive ; Mrs C. G. Shaw, Wellington House ; Hon Mrs Vernon, Auchins ; Mrs Baird of Cambusdoon ; Mrs Pollok, Middleton ; Mrs Gairdner, Dalblair ; Mrs Coats, Belleisle ; Mrs Boswell, Sandgate House ; Miss Cowan, 4 Ailsa View, Prestwick.

President—Mrs Baird of Cambusdoon.
Vice-President—Mrs R. D. Murdoch, Fairfield Lodge.
Hon. Secretary—Mrs Hutton, St Bernards.
Hon. Joint Treasurers.
Mrs R D. Murdoch, Fairfield Lodge ; Miss Davidson, Glendoon.

Acting Committee.

Mrs R. D. Murdoch, Fairfield Lodge ; Miss Wood, 12 Wellington Square ; Mrs Hutton, St Bernards ; Mrs Flint, 2 Montgomerie Terrace ; Mrs M'Crie, Ayr Free Church Manse ; Mrs Cuthbert, 8 Barns Terrace ; Mrs Dykes. South Park ; Miss Davidson, Glendoon ; Mrs Rainie, The Manse, Newton-on-Ayr ; Mrs Limond, Burnock ; Miss Lousia Macinnes. Darlington U. P. Manse ; Mrs Duncombe, Union Bank House ; Mrs W. Cairns Duncan. Bourtree Park ; Miss Mary Campbell, 1 Park Circus ; Miss Rowand, 18 Barns Street.

Professional Trained Nurse—Miss M'Callum, 8 Milrig Place, Charlotte Street

AYRSHIRE MISSION TO THE DEAF AND DUMB.

President—The Right Hon The Earl of Eglinton and Winton.
Hon. Treas —Wm. Kilpatrick, Esq , and Robert Wilson, Esq., Solicitors, British Linen Bank, Ayr.
Missionary and Secretary—James Paul, 5 Dalblair Road.

MEDICAL PRACTITIONERS.

Erskine, R. B , M D.
Gemmell Thomson, J , L.R. C S.E.
Goldie, A., M.D , C.M.
Lawrie, W. J. L., M.D.
M'Kerrow, G., M B.
Maclachlan, William, M.D.
Moore, William, M B.
Morrison, A. B., M.B.
Morton R A., M D. B.Sc.
Naismith, W. J. M.D., C.M.
Ogilvie J. H , L.Rcs.
Riddall, John. L.F.P.S.G.
Rowand, Andrew, M D.
Watt, J. R. M B , C M.

AYR GAS COMPANY (LIMITED.)

Chairman—C. G. Shaw, Esq. Vice-Chairman—J. Robertson.

Directors—

Wm Bayne.
J. Robertson.
Hugh Cowan.
D. R M'Call.
Alex. Ritchie.
Walter Young.
Adam M'Gregor.
Patrick Davidson.

Joint Secretaries and Treasurer—W. Pollock and W J Pollock.
Manager—William Smith.
Clerk—J. Y. Cunningham. Collector—James Clark.

NEWTON CONSUMERS' GAS COMPANY.

Chairman—Robert M'Vicar.

John Goudie.
John Gray
J. Robertson.
Peter Garvie.
K Cameron
Wm. Bayne.
John M'Hutcheon.
Wm. M'Vicar.

Secretary and Treasurer—J W Fergusson, Solicitor.
Manager James Henderson. Collector—James Murray.

CORN EXCHANGE COMPANY.

Chairman—Robert Wallace.
Treasurer—William Kilpatrick, Solicitor. Secretary—Thos. Steele, South Harbour Street.

EXCISE.

Collector—Thomas H. Taylor. Supervisor—James Reid.
Officer—Francis Kierans.

CUSTOMS.

Collector—W H Bignold
Clerk—F. Franklin. Examining Officer—John Robinson.
Out-Door Officers—J. A. Moscrop, D. D Cullinan, and James Wilson.

AYR BRANCH OF THE ROYAL LIFEBOAT INSTITUTION

Joint-Secretaries—William Pollock and William J. Pollock.

AYR COUNTY CLUB—41 Sandgate Street, Ayr.
Instituted in 1872.
Earl of Stair, K.T , Chairman.
C. G Shaw, Esq , Secretary and Treasurer.

TOWN AND COUNTY CLUB—26 Wellington Square, Ayr.
J. G. Ranken and J. Anderson, Hon. Joint-Secretaries.

SAILORS' SOCIETY Instituted 1581.
Preses—Hugh Cowan. Sec —Hugh Cowan.
Officer M Hannah.

MERCHANT COMPANY.
Instituted in 1655, and in 1820 a fund was formed for Widows and Orphans.
Master—John Robertson. Treasurer—
Clerk—William Pollock. Officer—William Higgins.

AYR CRICKET CLUB.
Ground—Northfield Park, Prestwick Road.
Patron—The Earl of Stair, K.T.
Hon. President—William Birkmyre Esq., M.P.
Hon. Vice-Presidents—D. A. S. Cuninghame, Esq. ; W. Baird, Esq. ; and C. L. Orr-Ewing, Esq.
President — R. M. Davidson, Esq.
Vice-Presidents—Dr Naismith and Major J. Paterson.
Hon. Secretary—T. D. Wallace, 12 John Street.
Hon. Treasurer—W. Robertson, Eden Villa, Prestwick Road.
Match Secretary—James M'Call, 38 Sandgate Street.
Captain—J. T. Goudie. Vice-Captain—James Cochrane.
2nd Eleven Captain—Matthew Arthur.
2nd Eleven Vice-Captain—Irvine Parker.
Committee — Phillips, Wallace, Arthur, J M. Jamieson, Cochrane, Willet, M'Call, Hunter, Goudie, Crawford, and Ochiltree.
Match Committee — Phillips, J. Knox Williamson, and the Captain or his Substitute

AYR LAWN TENNIS CLUB.
President—Benjamin Coke, Morven, Chalmers Road.
Vice-President — David M'Creath, Netherlea.
Secretary—James Dunlop, Wellpark Place.

LADIES' LAWN TENNIS CLUB.
Secretary—Miss Stewart, 3 Bellevue Terrace.
Treasurer—Miss Andrew, 2 Wellington Square.

AYR GOLF CLUB.

Captain—J. K. Hunter, Esq., 51 Sandgate Street.
Hon. Secretary—T. D. Wallace, 12 John Street.
Hon. Treasurer—W. Robertson, Eden Villa, Prestwick Road.

PRESTWICK GOLF CLUB.

Captain — John E. Laidlay. Esq.
Hon. Secretary and Treasurer—Harry Hart, Esq., Ayr.

ST. NICHOLAS GOLF CLUB.

Captain—A. J. Larke, 2 National Bank Buildings, Glasgow.
Secretary and Treasurer—David Caldwell, 5 Queen's Terrace, Ayr

BOWLING CLUBS.

AYR CLUB.

President—Alexander Loudon, solicitor. 59 Sandgate Street.
Vice-President—Thomas Gemmell, National Bank.
Secretary—Wm. Robertson. | Treasurer—John Goodwin.
Keeper of Bowling Green—Alex. Hislop.

WATTFIELD CLUB.

President—Bailie Templeton. | Vice-President—Jas. Baird.
Secretary—James Cook. | Treasurer—R. A. Miller, jr.
Keeper of Bowling Green—W. Allan.

NEWTON AND WALLACETOWN CLUB.

President—James Henderson, gas manager.
Vice-President—W. Dobbie, 167 High Street.
Secretary—Robert Strathern, 106 High Street.
Treasurer—Wm. Ramsay, grocer.
Keeper of Bowling Green—D. Dick.

AYR UNITED YOUNG MEN'S CHRISTIAN ASSOCIATION.

Rooms—146 High Street.
Hon. President—The Most Noble the Marquis of Ailsa.
Hon. Vice-Presidents—David Dunlop, Esq ; R. C Maclaurin, Esq. ; John Reid, Esq. ; and Provost Shankland.
Chairman—James Dobbie, Laurel Bank, B.R.
Vice-Chairmen — Joseph Tait, Doon Terrace, and W. R. Black.
General Secretary—John Capperauld. 42 Mill Street.
Assistant Secretary — Robert Wight, 9 Content Street.
Recording Secretary—Thomas Traill. 72 New Road.
Treasurer—Matthew Reid. 104 High Street.
Religious Meetings are held as follows :

EVERY SABBATH MORNING—

Wallacetown E.C. at 10 A M	Sandgate Free at 10 A.M.
Cathcart St. U.P. at 10 A M.	St. Andrew's Free at 10 A.M.
Darlington U.P. at 10 A.M	Original Secession at 10 A.M.
Baptist Church at 10 A.M.	

United Fellowship Meeting in the Rooms every Tuesday at 8 P.M., to which Young Men are cordially invited.

Sabbath Evening Meeting for Young Men every Sabbath at 7 P M in the Rooms.

Literary Society meets every alternate Monday during the Winter at 8 P M. in the Rooms.

Reading-Room Open Daily from 8 A M till 10 P M.

List of Lodgings suitable for Young Men kept by Mr Cowieson, 90 High Street

For Let of Rooms, apply to W. R Black, 12 High Street.

AYR BIBLE AND DOMESTIC MISSION.

President—Miss J Houldsworth, Rozelle

Secretary—Miss Campbell, 1 Park Circus.

Treasurers—Ranken & Vass, Solicitors

Auditor—John Anderson, Bank of Scotland

Bible Women—Mrs Edmondston, 41 Fort Street; Miss Duncan, 6 Alleghany Terrace, Church Street.

MASONIC LODGES.

Ayr St. James, No. 125, instituted 1771—R.W.M., Archibald Wilson, Dalblair Road. George Wyllie, Builder, 45 Green Street, Secretary. Lodge Room—20 New Bridge Street; meets last Monday of every Month at 8 P.M.

Ayr and Renfrew Militia St Paul, No 204 (instituted 1799)—Thomas Fraser, Cross Keys, High Street, R W.M. James Hislop, Kirkport, Secretary. Lodge Room—20 New Bridge Street; meets second Monday of every month.

Ayr St Paul's Royal Arch Chapter, No 18—Meets in 20 New Bridge Street Lieutenant-Colonel Mathie Morton, Z. Scribe, Thomas Duncan, 161 High Street. Ayr Priory—Prior, Thos. A. Fraser. Cross Keys, High Street; Secretary, Thomas Brown, 51 Content Street.

Ayr E. G. Royal Arch Chapter, No. 39—Meets in 20 New Bridge Street, on First Thursday of every Month James Jack, 142 George Street, Z. John Smith, Ardnith Cottage, Scribe E.

Ayr Knight Templar Encampment, No. 3—Meets First Thurs-

day of every Month James Jack 142 George Street, E.C. John Smith, Ardnith Cottage, Recorder.

Ayr Grand Council of Rites—Meets Quarterly Matthew M'B. Thomson, 13 New Bridge Street, Sov, and Robert M'Kelvie, 15 Cross Street, Ch.

GOOD TEMPLAR LODGES.

Bonnie Doon Lodge (No 807), Ayr—meets in Good Templars Hall, Content Street, every Thursday at 8 p.m.

General Gordon Lodge (No. 931), Ayr—meets in Good Templars Hall, Content Street, every Wednesday at 8.15 P.M

Hazelrigg Lodge (No. 110), Ayr—meets in Soldier's Home, New Bridge Street, every Wednesday at 8 P.M.

John Taylor Lodge (No. 240), Ayr—meets in Masonic Hall, 20 New Bridge Street, every Monday at 8 P M

Land o' Burns Lodge (No. 377), Ayr—meets in Newton Council Chambers, every Tuesday at 8 P.M.

FREE GARDENERS' LODGES.

Ailsa Lodge (No 31), St Andrew's Order of Ancient Free Gardeners Meets every alternate Tuesday in Liberal Club, 1 Sandgate Street. Worthy Master—John Sinclair, 25 Nelson Street. Secretary—John Reid, 121 Main Street. Treasurer—Thomas Martin, 21 John Street.

Ayr Daisy Lodge (No. 69.) Meets every alternate Monday in Free Gardeners' Hall, 6 Sandgate Street. Worthy Master—David Campbell, 22 Mill Street. Secretary—William Hunter, 44 Peebles Street. Treasurer—A W. Hutcheon, 41 Content Street.

Ayr Thistle Juvenile Lodge meet every alternate Tuesday in Free Gardeners' Hall, 6 Sandgate Street. Secretary—Thomas Nixon, Green Street. Treasurer — A. W. Hutcheon, 41 Content Street.

RECHABITES.

Banks of Ayr Tent (No. 2149), meets in Good Templars Hall, Content Street, every alternate Monday at 8 p.m.

Dawn of Freedom Tent (No. 2387), meet in Newton Council Rooms, every alternate Monday at 8 p.m

AYR, NEWTON, AND WALLACETOWN HUMANE SOCIETY.

President—Andrew C. Muir, *Observer* Office.
Clerk—John Reid, New Road.

AYR, NEWTON, AND WALLACETOWN REFORM SOCIETY.

President—John Stewart, 58 Allison Street.
Clerk—Samuel Wallace, 17 Allison Street.

AYR SELF-SUPPORTING SOCIETY.

President Andrew Lamb, 13 Peebles Street.
Clerk—Andrew C. Muir, *Observer* Office.

AYR ABSTAINERS' UNION.

President—Rev. W. Cairns Duncan. Vice-Presidents—Rev. A. Stewart, B.D., and Mr Wallace Allan Treasurer—Mr James M. Irvine, 91 High Street. Secretary — David Hyslop, 240 High Street.

ANCIENT ORDER OF FORESTERS.

Court "Robert Burns," No. 5747. Meets every alternate Monday in the Newton Council Rooms Chief Ranger—James Wight, 6 Church Street Secretary—Archibald Reid, Fort Street. Treasurer—James Strathern, 5 River Terrace.

LOYAL ORDER OF ANCIENT SHEPHERDS.

"Tam o' Shanter" Lodge, No. 2024. Meets every alternate Monday in Liberal Club. 1 Sandgate Street. Worthy Master—Hugh Savage. Secretary—John Hunter, Rozelle Cottage. Treasurer—John Ferguson, Mill Street.

BANKS.

BANK OF SCOTLAND.
Agents, William Pollock
William J. Pollock
John Anderson
Teller, Robert A. Miller

BRITISH LINEN COY.
Agent, William Kilpatrick
Account Robert Kennedy

CLYDESDALE BANK (Limited)
Agent, Charles Smith
Accountant, Thos. MacMillan
Tellers, George Miller and W C. Cuninghame

COMMERCIAL BANK OF SCOTLAND (Ltd.)
Agent, William Macrorie
Accountant, Thomas Y. Bell

NATIONAL BANK OF SCOTLAND (Limited.)
Agent, Thomas Gemmell
Accountant, Q. Blane

ROYAL BANK OF SCOTLAND
Agent, Thos. M'Connochie
Teller, William Ferguson

UNION BANK OF SCOTLAND (Limited.)
Agent, John T. Duncombe
Accountant, John Briggs
Teller, R D. M'Naught

RESIDENT ACTING JUSTICES OF THE PEACE.

Arrol, Sir William, Seafield
Bain, Walter, Ayr
Boyd, Lt.-Col. Hay, Townend
Coats, George, of Belleisle
Cowan, Hugh, St Leonard's, Ayr
Currie, Donald, merchant, Ayr
Cunningham, Wm , Belmont
Dunlop, W. H , Doonside
Duncombe, John T., Union Bank
Fairlie, Col. John Robert
Ferguson, J. M., publisher
Fergusson, J. B., Doonholm
Gemmell, A. B., publisher
Goudie, Robert, Ayr
Graham. John, Ayr
Hamilton, John, of Sundrum
Hamilton J. C , yr. of Do.
Heneage. Lt-Col. M. W., Ayr
Houldsworth. Wm , Ayr
Hunter, Andrew, builder, Ayr
Hunter, David Ayr
Johnstone, J., factor, Alloway
Kilpatrick, Wm., Solicitor
Maclachlan, Wm., M.D.
M'Alester, Col. C. S., of Kennox
Morton, J. M. M., of Belmont
Oswald, R. A., of Auchincruive
Paton, Robert, merchant
Pollok, R. M., Middleton
Reid, John, Brougham Place
Robertson, William, Ayr
Steele, Thomas, shipowner
Turner, A. M., Ayr
Turner, Thomas, Ayr
Villiers, F. E., The Shieling
White, G. C., of Stewartlea
Whigham, D.D., Ayr
Wilson, J. P., of Polquhairn
Wallace, Robert, Whitletts
Wright, R. P. Ayr
The Sheriff and Sherift Substitutes of the County.
The Provost, Bailies, Treasurer and Dean-of-Guild of Ayr
The Master of the Merchant Co., Ayr

NEWTON
The First Magistrate

PRESTWICK
The Senior Magistrate

Clerk—D. W. Shaw Depute—P. A. Thomson

LIEUTENANCY OF AYRSHIRE

Lord-Lieutenant—Earl of Stair, K.T.
Convener - R M. Pollok, Esq., of Middleton
Clerk of Lieutenancy—William Macrorie, Solicitor, Ayr

NEWTON-UPON-AYR.

MAGISTRATES.

Bailies A. M'D. H. Lang and Thomas Reid

Councillors—

Allan Gibb
Adam Reid
James M'Hutchon
Wm. Hunter
J M. Ferguson
A. B. Cown, Troon
Alex. Cuthbert

Treasurer—James M. Ferguson Clerk—J. A. MacCallum

NEWSPAPERS.

Ayr Observer... ...Tuesday & Friday—J. M. Ferguson, Publisher
Ayr Advertiser.....Thursday—T. M Gemmell & Son, Publishers
Ayrshire Post.... ..Friday—W. G. Wallace, manager

MARKET DAYS.

Every Tuesday and Friday

FAIRS

New-Year's-Day Fair (Horses and Cattle)—Thursday before 2nd Wednesday of January
Palm Fair (Horses and Cattle)—Last Friday in April
Hiring Fair—Third Tuesday in April and third Tuesday in October
Midsummer Fair (Horses and Cattle)—Thursday before 2nd Monday of July
Michaelmas Fair (Horses and Cattle)—Second Thursday in October

INSURANCE OFFICES AND AGENTS

Accident—Charles Smith, Clydesdale Bank
Alliance Assurance Coy—Charles Smith, Clydesdale Bank; James Young, Corn Exchange Court; and Thomas Y. Bell, Commercial Bank
Brittania Fire, and Briton Medical and General Life—James Andrew, solicitor
Caledonian Plate Glass Insurance Coy — James M'Murtrie, solicitor; Hugh Wood, 32 High Street; and R. Mustard, Rose Cottage, Carrick Park
Caledonian Fire and Life—J. T. Duncombe; William Burns; D. Dougall; Thomas Gemmell, banker; David Dunlop, solicitor; T. & D. Crawford; Robert Wilson, solicitor; and Wm. Taylor
City of Glasgow Life—John Lockhart, solicitor, and R. Mustard, Rose Cottage Carrick Park
Commercial Union Fire Life Marine—James Andrew, solicitor, and Alexander Gemmell, solicitor
Commercial Fire Insurance Coy—James M'Crindle, Wallace Tower, High Street
County Fire Office—James M'Murtrie, solicitor; W. Macrorie, solicitor; J. Silver, solicitor; and T. Turner, accountant.
Edinburgh Life—Alexander Loudon, solicitor; J. Anderson, Bank of Scotland; and T. Turner, accountant
Edinburgh and Provincial Plate Glass Insurance Coy (Limited) Robert A. Miller, Bank of Scotland

Employers' Insurance Company of Great Britain — Robert Mustard, 37 Alloway Street

Employers' Liability Assurance Coy—Jas. M'Murtrie, solicitor, and Thomas Andrew, solicitor

Equitable Fire and Accident Insurance Coy—J. M. Watt, solicitor

English and Scottish Law Life Assurance Coy—Alex. Gemmell; T. Young, solicitor; and Wm. Hunter, 24 Sandgate Street

General Accident Assurance Corporation — Robert Mustard, 37 Alloway Street

General Life and Fire—R. and J. A. MacCallum, solicitors, and R. Mustard

Goldsmiths and General Burglary Insurance Association—Thos. Turner, accountant

Guardian Horse Insurance Coy—James M'Murtrie, solicitor

Guardian Plate Glass Insurance Coy—R. & J. W. Fergusson, 14 Cathcart Street

Hand in Hand Insurance Society—T. Turner, accountant

Horse Insurance Coy—Frederick O. Carr, 70 Newmarket Street

Imperial Fire Insurance Coy—Hugh Bryan, 26 Sandgate Street, and Robert A. Miller, Bank of Scotland

Imperial Live Stock Disease, Accident, and Fire Insurance Coy —James M'Murtrie, solicitor

Lancashire Fire and Life—John Murdoch, C.E.; R. & J. A. MacCallum, Town Chambers; T. & D. Crawford; Chas. Smith, banker; and James Cook

Law Union and Crown Fire and Life Insurance Coy—John T. Scott, accountant, 29 Newmarket Street

Life Association of Scotland—William Burns, chemist; Daniel Wyllie & Co.; Robert A. Miller, Bank of Scotland; R. & J. W. Fergusson; R. & J. A. MacCallum, solicitors; Robt. Wilson, solicitor; and Thos. Turner, accountant

Liverpool and London Fire and Life Insurance Coy—R. & J.W. Fergusson; C. & D Shaw, County Buildings; C. B. Rowan, and Thomas Young, solicitor

London, Edinburgh, and Glasgow Accident Insurance Coy—Wm. Lymburn and R G. Brown, 62 High Street

London Insurance Corporation—D. Wyllie & Co

London General Plate Glass—Hugh Wood, 32 High Street

London and Provincial Horse and Carriage Insurance Company —R Mustard, Rose Cottage

London and Lancashire Fire Insurance Coy—J. & W. Smith, 25A Newmarket Street; Robert Dewar, auctioneer; and John Young, 18 Ballantine Drive

London and Liverpool Globe Fire and Life Office—Ranken &

Vass, solicitors; C. B. Rowan, solicitor; and T. Young, solicitor
Manchester Fire and Life—William Macrorie, solicitor
Manchester Fire Insurance Coy—J. & W. Smith, accountants
Marine Insurance—James M'Murtrie, solicitor
Mercantile Accident and Guarantee Coy—John T. Duncombe
Mortgage Insurance Coy—R. & J. A. MacCallum and William Ferguson, Royal Bank
Mutual Life—David Dunlop, solicitor
National Provincial Plate Glass Insurance Coy—R. & J. A. MacCallum
National Boiler Insurance Coy—John Young, 18 Ballantine Drive
National Provident Institution—John W. M'Clymont, solicitor.
Northern Fire and Life—W. W. & J. Pollock and J. M'Clymont, Royal Bank
Northern Accident Insurance Coy—Thos. M'Connochie and Wm. Ferguson, Royal Bank
North British and Mercantile Insurance Coy—T. M'Connochie, Royal Bank; D. D. Whigham, wine merchant; C. & D. Shaw, County Buildings, Ayr; A. Loudon, solicitor; John Lockhart, solicitor; Thomas Gemmell, banker; Ranken & Vass, solicitors; John Anderson, Bank of Scotland; John Young, 18 Ballantine Drive; A. Crawford, County Buildings.
Norwich Union Fire and Life—Murdoch & Loudon, solicitors; Frederick O. Carr, 70 Newmarket Street; James Young, auctioneer; and John Young, 18 Ballantine Drive
Norwich and London Accident Insurance Association—Robert A. Miller, Bank of Scotland
Palatine Insurance Coy—Thomas Y. Bell, Commercial Bank
Phœnix Fire Office—D. Dunlop, solicitor; W. Kilpatrick, solicitor; and John Young, 18 Ballantine Drive
Plate Glass Insurance Company—Hugh Wood, 32 High Street; T. & D. Crawford; John Silver, solicitor; R. A. Miller; R. & J. A. MacCallum; John Young; and R. & J. W. Fergusson.
Provident Life Insurance Coy—James M'Murtrie, solicitor, and J. Silver, solicitor
Prudential Assurance Coy—R. D. Hill, superintendent
Queen's Insurance Coy—Wm. Beveridge, chemist
Railway Passengers' Assurance Coy—J. M'Gill, station-master.
Rock Life Assurance Coy—R. & J. A. MacCallum, solicitors
Royal Fire and Life—J. H. Paterson; Thomas Andrew, solicitor; J. G. M'Skimming, 7 Wellington Square; and T. Y. Bell
Scottish Accident Insurance Coy—Thomas Gemmell, banker;

James Young; R. & J. A. MacCallum; J. T. Duncombe; R. Mustard; and John Young

Scottish Amicable Life—William Kilpatrick, solicitor, and D. Dougall, solicitor

Scottish Boiler Insurance Coy—Thomas Gemmell, banker

Scottish Equitable Life—Charles Smith, Clydesdale Bank

Scottish Employers' Liability and Accident Assurance Coy—R. Mustard and John Young, 18 Ballantine Drive

Scottish Imperial Life Office—Ranken & Vass, 4 Newmarket Street

Scottish Legal Life Assurance—J. M. Watt, solicitor

Scottish Metropolitan Fire Assurance Coy—T. & D. Crawford, and Thomas Y. Bell, Commercial Bank

Scottish Plate Glass Insurance Coy—J. M'Crindle, Wallace Tower

Scottish Provident Institution—Wm. Flint & Sons, merchants

Scottish Provincial—Thomas Gemmell and W. T. Morton

Scottish Temperance Life Assurance Coy Ltd—Charles Smith, Clydesdale Bank; Wm. Lymburn, and J. Craig & Sons

Scottish Union and National—Wm. Macrorie; A. B. Gemmell, *Advertiser* Office; J. W. M'Clymont, solicitor; William Ferguson, Royal Bank; A. G. Young, Town Clerk; and James Andrew, solicitor

Scottish Widows' Fund—T. M. Gemmell & Sons, publishers; Jas. Young & Son, Corn Exchange Court, High Street; A. Gemmell, Commercial Bank; Ranken & Vass, solicitors, 4 Newmarket Street; D. Fergusson, solicitor; and William Allan, 57 Sandgate Street

Sickness and Accident—Alex. Gemmell, solicitor; and John Silver, solicitor

Star Life Insurance Coy—James M'Murtrie, solicitor

Standard Life—W. W. & J. Pollock, solicitors; Jas. M'Murtrie, solicitor; Thos. Andrew, solicitor; R. Dewar, auctioneer; Thomas Smith, factor; John Young; and T. Turner, 25a Newmarket Street

Sun Fire and Life—T. M. Gemmell & Son, publishers; Thomas Smith, factor

Union Fire and Life Insurance Coy—Hugh Wood, 32 High Street

United Kingdom Temperance Institution for Mutual Life Assurance—Wm. Lymburn and J. Craig & Sons, millers

Victoria Mutual Association Coy. (Limited)—James M'Crindle, Wallace Tower

West of England Fire and Life Insurance Coy—Hugh Wood, 32 High Street, and Thomas Andrew, solicitor

West of Scotland Plate Glass Insurance Coy—John Young

West of Scotland Fire Office (Limited)—John T. Scott, corporate accountant, 29 Newmarket Street.
Westminster Fire Office—J. K. Hunter, 51 Sandgate Street
Yorkshire Steam Boiler Insurance Coy—James M'Murtrie, solicitor.

PUBLIC OFFICES.

Assessor for Burgh of Ayr—Alex. Walker, 8 Academy Street
Assessor for Burgh of Kilmarnock and County of Wigtown—B. Corke, Newmarket Street
Assessor for Property and Income Tax—B. Corke, Newmarket Street
Ayr Economic Building Society, 25A Newmarket Street—T. Turner, secretary
Ayr Water Office, Town Buildings, High Street—John Eaglesham, engineer.
Ayr Gas Company's Office, at the Works, South Beach—William Smith, manager.
Ayr Model Building Society, 84 New Road—R. Paterson, secretary.
Ayr and Newton Consumers' Gas Company's Office, at the Works, Damside, Newton—James Henderson, manager.
Ayr District of Roads—C. G. Shaw, clerk; Office, County Buildings; James M'Murtrie, solicitor, 70 Newmarket Street, treasurer; Allan Stevenson, surveyor.
Ayrshire Agricultural Association—James M'Murtrie, 70 Newmarket Street, secretary and treasurer.
Ayrshire Cattle Herd Book Society—James M'Murtrie, 70 Newmarket Street, secretary and treasurer.
County Police Office, Charlotte Street—Captain Hardy M'Hardy, R.N., chief constable.
County Road Trust—William Pollock, 24 Sandgate Street, Ayr.
County of Ayr Property Investment and Building Society, 62 Newmarket Street—D. Crawford, manager.
County Clerk's Office, County Buildings—Charles G. Shaw; depute, D. W. Shaw.
Commissary Clerk's Office, County Buildings—R. Goudie, clerk.
Commissioner of Supply's Office, County Buildings—Charles G. Shaw, clerk.
Custom House, 2 Fort Street—W. H. Bignold, collector.
Harbour Office, Dock Buildings, North Quay—
Harbour Master's Office, Dock Buildings, North Quay—Captain Alex. Ritchie.

Inland Revenue Office, Stamps and Taxes, 3 Macneille Buildings, Newmarket Street—B. Corke, surveyor; Joseph Tait, collector.

Income Tax Commissioners, District of Kyle—Jas. M'Murtrie, 70 Newmarket Street, clerk.

Justice of Peace Clerk's Office, County Buildings—D. W. Shaw, Clerk to the Peace; depute, P. A. Thomson.

National Telephone Coy.'s Office, 180 High Street.

Post Office, 45 Sandgate Street—Robert Ramsay, postmaster.

Police Office, 29 New Bridge Street—W. M'Kay, chief constable.

Poor Law Boards—Ayr Board—David Caldwell, inspector; Office, 21 Kyle Street. Newton Board—James Brackenridge, inspector; Office, Allison Street. St Quivox Board—Robert Pyper, inspector; Office, 98 Cross Street.

Procurator-Fiscal for the Burgh; Office, 8 Cathcart Street—C. B. Rowan.

Procurator-Fiscal for the County; Office, County Buildings—P. Fraser Mackenna.

Property and Income Tax Office, 3 Macneille Buildings, Newmarket Street—F. S. Allan, inspector; Benjamin Corke, surveyor.

Registrar of Births, Marriages, and Deaths for the Parliamentary Burgh of Ayr; Office, 23 New Bridge Street—Arthur Morgan, registrar.

Registrar of Proclamations for Ayr—J. W. M'Clymont, 52 Newmarket Street. Newton—J. M. Ferguson, *Observer Office.* Wallacetown—John Watson, 49 Content Street. St Leonard's—John Murdoch, 62 Sandgate Street.

Sheriff Clerk's Office, County Buildings—Robert Goudie, clerk; depute, Andrew Crawford.

Society for Prevention of Cruelty to Animals, 21 John Street, Wallacetown—William Martin, inspector.

Telegraph Office, Post Office—45 Sandgate Street.

Town Chamberlain's Office, Town's Buildings, High Street—A. B. MacCallum.

Town Clerk's Office, Town's Buildings, High Street—A. G. Young, town clerk.

The Scottish National Society for Prevention of Cruelty to Children—Secretary and Treasurer for Ayr District, A. G. Young, town clerk.

STEAMERS.

To Glasgow, Greenock, and Girvan—Jas. Drysdale, agent.

To Belfast, Larne, Campbeltown, Liverpool, and London—Ayr Steam Shipping Company, agents.

AYR BURNS CLUB.

President—Sir William Arrol.

Vice-Presidents—Walter Neilson, Esq., Walter Bain, Esq., Richard Niven, Esq., Wm. Burns, Esq., David N. Higgins, Esq., and Captain Galloway.

Mr J. A. MacCallum, treasurer. Mr Geo. Bain, secretary.

INSPECTOR UNDER THE FACTORY ACTS FOR AYR AND NEIGHBOURHOOD.

R. E. Sprague Oram, Esq.—Home Office, London, S.W.

Certifying Surgeon—Dr A. Black Morrison, Ayr.

H.M. PRISON.

Governor—Col. C. E. Macaulay.

Chaplain, Wm. Granger. Surgeon, W. J. Naismith, M.D., C.M.

Matron, Miss Motherwell.

CARNEGIE PUBLIC LIBRARY.

Main Street, Newton, Ayr.

Chairman of Committee, Provost Shankland.

Clerk and Treasurer, Quintin Blane.

Librarian, G. B. Phillips.

AYR EDUCATIONAL TRUST GOVERNORS.

Chairman—Rev. Dr Dykes.

Rev. Wm. Rainie.	David Dunlop, Esq.
Provost Shankland.	Hugh Cowan, Esq.
Bailie Willock.	R. M. Davidson, Esq.
Joseph Tait, Esq.	James Johnstone, Esq.

Clerk and Treasurer—J. G. M'Skimming.

COUNTY COUNCIL.

R. M. Pollok of Middleton, Convener.

Hon. G. R. Vernon, Auchans, Vice-Convener.

Committees of County Council as fixed May, 1894:—

Elected Councillors—Claud Alexander, yr. of Ballochmyle, Logan, Cumnock; The Marquis of Ailsa, Culzean Castle, Marcus Bain, Mauchline; James Anderson Bulloch, Etal Lodge, Fairlie; Captain Frederick Gordon Blair of Blair, Dalry; Hugh Campbell of Troax, Colmonell; Robert M. Davidson of Drumley, Glendoon, Ayr; James Robert Dempster of Ladyton, Stoneyhall, Galston; William Hamilton Dunlop of Doonside, Ayr; Hugh Gibson, builder, Dalmellington; John Goldie, draper, Newmilns; Claude Hamilton, Carbieston, Ayr; William Templeton Hammond, Skeldon Mills, Ayr; James Francis Dalrymple-Hay of Dunlop, Dunlop; John Hogarth, sen., The Linn, Ardrossan;

Charles Howatson of Dornal, Glenbuck; W. M. S. Howatson, Carskeoch, Patna; Thomas Hunter, merchant, Square, Cumnock; William Hyslop of Bank, New Cumnock; Robert Inglis, Lovestone, Girvan; James Kilpatrick, Craigie Mains, Kilmarnock; Dr R. S. Kinnier, Hamilton Street, Saltcoats; R. W. Knox of Moorpark, Kilbirnie; Provost Marshall, Maybole; R. Mackie, Clerkhill, Stewarton; James Melville, Crummock House, Beith; Wm. Miller, Springhill, Kilmarnock; J. Cunninghame Montgomerie of Dalmore, Stair; A. Morton, West Gowanbank, Darvel; Robert Main, Ardeer Col. C. S. M'Alester of Kennox, Stewarton; J. M'Queen, merchant, Kilwinning; R. A. Oswald of Auchincruive, Ayr; R. W. Cochran-Patrick of Woodside, Beith; R. M. Pollok, Middleton, Ayr; Thos. Simpson, Yonderfields, West Kilbride; M. Smith, Roselea, Prestwick; T. Smith, The Castle, Maybole; J. Somervell of Sorn, Mauchline; The Earl of Stair, Lochinch, Castle-Kennedy, Stranraer; J. Stewart, Heathfield, Irvine; P. Sturrock, London Road, Kilmarnock; J. Taylor, Bellsford Bank, Kilmarnock; J. H. Turner, Portland Estate Office, Kilmarnock; Hon. G. R. Vernon, Auchans, Dundonald; H. R. Wallace of Cloncaird Castle, Maybole; J. Watt, Knocklandside, Kilmaurs; J. M. Robertson, Broompark, Cessnock Road, Galston; A. Willison, Easterhill House, Dalry, Ayrshire; J. P. Wilson of Polquhairn, Ochiltree; J. Wyllie, manufacturer, Elmslie House, Troon; J. G. K. Young, Glendoune, Girvan; J. S. Gemmell Young, Academy Street, Hurlford; Members nominated by the Royal Burgh of Irvine, Provost Armour and Bailie Wm. Orr, Irvine.

Valuation Committee—Marcus Bain, Mauchline; J. A. Bulloch, Fairlie; R. M. Davidson, Drumley; J. R. Dempster, Stoneyhall; W. H. Dunlop of Doonside; Claude Hamilton, yr. of Sundrum; J. Hogarth, Ardrossan; C. Howatson of Dornal; R. Inglis, Girvan; J. Kilpatrick, Craigie Mains; R. Main, Stevenston; J. C. Montgomerie of Dalmore; R. A. Oswald, Auchincruive; R. W. Cochran-Patrick of Woodside; J. M. Robertson, Galston; T. Simpson, Yonderfields; T. Smith, Maybole; J. Somervell of Sorn, and The Convener.

Finance Committee—F. G. Blair of Blair; Marcus Bain, Mauchline; J. A. Bulloch, Etal Lodge, Fairlie; T. Hunter, Cumnock; R. W. Knox of Moorpark; R. Mackie, Stewarton; W. Miller, Dreghorn; J. M. Robertson, Galston; J. Somervell of Sorn; T. Smith, Maybole; M. Smith, Prestwick; J. Stewart, Heathfield, Irvine; H. R. Wallace of Cloncaird; J. Wyllie, Troon; J. Gemmell Young, Riccarton, and The Convener.

Law Committee—C. Alexander, Logan; J. A. Bulloch, Fairlie; W. H. Dunlop of Doonside; J. Hogarth, Ardrossan;

Dr Kinnier, Saltcoats; R. Mackie, Stewarton; W. Miller, Dreghorn; M. Smith, Prestwick; H. R. Wallace, Cloncaird; A. Willison, Dalry, and The Convener.

Executive Committee of Local Authority—J. R. Dempster, Stoneyhall; C. Howatson of Dornal; T. Hunter, Cumnock; C. Hamilton, yr. of Sundrum; R. Inglis, Lovestone; J. F. Dalrymple-Hay of Dunlop; J. Kilpatrick, Craigie Mains; W. Miller, Dreghorn; Col. M'Alester of Kennox; T. Smith, Maybole; J. Taylor, Kilmarnock; J. H. Turner, Kilmarnock; J. P. Wilson of Polquhairn; Hon. G. R. Vernon, and The Convener.

Technical Instruction Committee—From Ayr District—Claude Hamilton, yr. of Sundrum; W. Hyslop of Bank; H. Gibson, Dalmellington, and M. Smith, Prestwick.

District Board of Lunacy for the County—H. Gibson, Dalmellington; P. Davidson, Glendoon; J. Goldie, Newmilns; W. T. Hammond, Skeldon Mills; W. M. S. Howatson, Carskeoch; Dr Kinnier, Saltcoats; J. Melville, Beith; J. C. Montgomerie of Dalmore; J. M'Queen, Kilwinning; M. Smith, Prestwick; The Convener; Provost Armour, Irvine; Provost Shankland, Ayr, and Provost M'Lelland, Kilmarnock.

Standing Joint Committee in terms of Section 18 of Local Government (Scotland) Act—Appointed by County Council...M. Bain, Mauchline; R. Inglis Lovestone; R. W. Knox of Moorpark; A. Willison, Dalry; J. Wyllie, Troon; The Provost of Irvine, and The Convener. *Appointed by Commisssioners of Supply* - Col. Adam of Tour; J. Bell of Enterkine; R. M. Campbell of Auchmannoch; W. H. Dunlop of Doonside; R. A. Oswald of Auchincruive; T. Smith, Maybole; Hon. G. R. Vernon, Auchans; *Ex-Officio*, The Sheriff of the County, or, in his absence, his Substitute.

Prison Visiting Committee—R. M. Davidson of Drumley; W. H. Dunlop of Doonside; C. Hamilton, Carbieston: R. A. Oswald of Auchincruive; J. Taylor, Bellsford Bank; The Convener; Provost Armour, Irvine Burgh; Provost M'Lelland, Kilmarnock Burgh; Provost Shankland, Bailie Willock, and Treasurer Smith, Ayr Burgh, and D. Anderson, writer, Dunoon, Argyllshire.

The County Road Board—Ayr District—C. Alexander, yr. of Ballochmyle: C. Hamilton of Sundrum; W. T. Hammond, Skeldon Mills; C. Howatson of Dornal; R. A. Oswald of Auchincruive; Marquis of Ailsa, Chairman,and M. Smith, Prestwick.

R. C. Macdonald, M.D., Medical Officer of Health, 7 Wellington Square.

Thomas Currie, Chief Sanitary Inspector, 7 Wellington Square.

C. G. Shaw, County Clerk, County Buildings.

THE NATIONAL ANTI-GAMBLING LEAGUE (Scotland.)

Ayr Branch.

President—Provost Shankland; Vice-Presidents—D. Currie, 3 Alloway Place, and D. Dunlop, solicitor. Secretary and Treasurer—G. T. Cowieson, Willow Bank, Whitletts Road. Committee—W. Bain, R. G. Brown, J. Capperauld, ex-Councillor Craig, Robert A. Dewar, James Dobbie, Rev. W. C. Duncan, John Flint, W. C. Gray, David Hyslop, James M. Irvine, D. Mackay, Councillor Meikle, Rev. J. Miller, Arthur Morgan, Bailie M'Clelland, Rev. C. G. M'Crie, D.D., Captain M'Killop, Thos. M'Millan, R. Ramsay, D. Reid, John Rusk, Rev. J. Robertson, Bailie Semple, Treasurer Smith, A. W. Struthers, Wm. Taylor, jr., and Bailie Willock.

POST OFFICE, AYR.

SURVEYING STAFF FOR SOUTHERN DISTRICT OF SCOTLAND.

GENERAL POST OFFICE.

HEAD-QUARTERS—AYR.

E. P. W. Redford, Esq., Surveyor.
J. B. Hegarty, Esq., Assistant Surveyor.
J. L. Macdonald, Esq., Surveying Clerk.
J. S. Harvey, Esq., Surveying Clerk.
A. Johnston, Inspecting Telegraphist.
R. W. Stevenson, Stationary Clerk.
W. P. Thomson, Stationary Clerk.
J. Horner, Stationary Clerk.

Postmaster—ROBERT RAMSAY, Esq.
Chief Clerk—Andrew Muir.
Clerks—Geo. A. Johnstone and Alexander Paterson.
Sorting Clerks and Telegraphists — William Hall, Robert Walker, Wm. Paterson, James G. Hislop, R. M'Murray, Wm. Wilson, James B. Campbell, William Halliday, William Napier, and Six Female Telegraphists.
Stampers—James Napier, Robert Barclay, Wm. Leggat, and Hugh Paterson.
Supervising Postman—Peter G. Napier.
Town Postmen — Samuel Whitelaw, Hugh Napier, John Cameron, James M'Neil, William Cumming, James Barclay, David Caddis, Andrew M'Murtrie, John Pratt, Arch. Young, Thomas King, William Cumming, jun., William Vass, and Eight Auxiliaries.
Country Postmen — Hugh Smith, Joseph Pratt, Thomas Richardson, R. M'Clement, John Brown, Robert Aird, and Thomas Kelly.
Medical Officer—DR. J. R. WATT.

TOWN SUB-OFFICES.

High Street (263 High Street)—R. Neill, Sub-Postmaster.
Newtonhead (Main Street, Newton)—A. Lawson, Sub-Postmaster
Wallacetown (George Street)—Wm. M'Ninch, Sub-Postmaster.

All ordinary business is transacted at these offices, with the exception of Telegraph.

Tam's Brig, J. Cuthill, Sub-Postmaster, Money Order and Telegraph Office.

BRANCH OFFICE—AYR DOCKS.

Open from 9 a.m. to 5 p.m. Saturday, 9 a.m. to 2 p.m.

All ordinary business is transacted at this Office, with the exception of money orders and savings bank.

Letters are collected at 10 a.m., 1 p.m., 3.45 p.m., 4.40 p.m., 7 p.m., and 8 p.m.

MONEY ORDERS AND SAVINGS BANK.

GOVERNMENT LIFE INSURANCE & ANNUITY OFFICE

Open 9 A.M. till 6 P.M.

Postage Stamps & Postal Orders sold from 7 a.m. till 9 p.m.

MONEY ORDERS.

1. When applying for Money Orders the public should use the prepaid printed "Application Forms," which are supplied gratuitously at all Money Order Offices, viz.:—

1. Application for Inland Orders.
2. Application for Foreign Orders.

2. The Commission on Inland Money Orders is:—

For sums not exceeding	£1,				...	2d
,,	above £1 and not exceeding			£2,	...	3d
,,	,, £2	,,	,,	£4,	...	4d
,,	,, £4	,,	,,	£7,	...	5d
,,	,, £7	,,	,,	£10,	...	6d

3. No Order is allowed to contain a fractional part of a penny

Commission on Foreign Orders:—

For sums not exceeding £2, 6d; £5, 1s; £7, 1s 6d; £10, 2s.

A Money Order, when once issued, cannot be cancelled.

No Insurance, Money Order, or Savings Bank Business is transacted on a Sunday.

TELEGRAPH MONEY ORDERS. (INLAND.)

The Telegraph Money Order System (Inland) is now extended, and Money can be transmitted between all Head and Branch Offices in the United Kingdom at which Telegraph and Money Order business is transacted. Full particulars may be obtained at any Post Office.

POSTAL ORDERS.

1. Postal Orders, for certain fixed sums from 1s up to £1, are now issued to the public at all Post Offices at which Money Order business is transacted.

2. The following are the amounts for which Postal Orders are issued, together with the Poundage payable in respect of each Order:—

Amount of Order. s. d.	Poundage. d.	Amount of Order. s. d.	Poundage. d.
1 0	½	4 6	1
1 6	½	5 0	1
2 0	1	7 6	1
2 6	1	10 0	1
3 0	1	10 6	1
3 6	1	15 0	1½
4 0	1	20 0	1½

Postal Orders can be so combined that any sum consisting of shillings and sixpences up to 20s, may be transmitted by two Orders, and Postage Stamps may be used up to fivepence for broken amounts, *which Stamps should be affixed on the face of the Orders.*

3. The person to whom a Postal Order is issued must, before parting with it, fill in the name of the person to whom the amount is to be paid, and may fill in the name of the Money Order Office at which the amount is to be paid. The person so named must, before payment can be made, sign the receipt at the foot of the Order, and must also fill in the name of the Money Order Office, if that has not been already done.

4. Every person to whom a Postal Order is issued should keep a record of the number, date, and name of office of issue to facilitate inquiry if the Order should be lost.

No Money Order, Postal Orders, or Savings Bank business is transacted on a Sunday.

Applications to Return Letters.—A letter, when it has once been posted, cannot be returned to the writer, but must be forwarded to the person to whom it is addressed.

Change and Bad Money.—No Postmaster is bound to give change, or is authorised to demand change; and when any money is paid at this office, whether as change or otherwise, no question as to its right amount, goodness, or weight can be entertained after it has been removed from the counter.

POST OFFICE SAVINGS BANKS, &c.

Post Office Savings Bank — Deposits. — At every Postal Savings Bank Office ordinary deposits of one shilling, or any number of shillings, will be received, to the extent of £50 in one year ending 31st December, and £200 in all, inclusive of interest. Interest at the rate of £2 10s per cent. per annum is allowed on all deposits. The limits of £50 and £200 are irrespective of any sums deposited for the purpose of immediate investment in Government Stock.

Government Stock.—Investments in Government Stock may be made by depositors through the agency of the Post Office in

"Two and Three-quarters per cent. Consolidated" Stock, "Two and Three-quarters per cent." Stock (1905), "Two and a-half per cent." Stock, or Local Loans "Three per cent." Stock. Printed forms of application and other information may be obtained at any Post Office Savings Bank.

Government Insurance and Annuity Business is transacted at all Money Order Offices during the hours at which Money Order business is transacted.

DESPATCHES.

Latest time of Posting at the Head Office for Town Deliveries—6.30 *a.m.*, 9.15 *a.m.*, 1.35 *p.m.*, 4 *p.m.*, 7.30 *p.m.*

	Letters, &c., can be Posted		Parcel Post.
	Without Extra Charge until	With One ad'itional ½-Penny Stamp until	Parcels can be Posted until
Troon, Irvine, Mauchline	5 — a.m.	..	9—p.m.
Prestwick, Monkton, Coylton	6 — ,,	..	
Maybole, Girvan, Ballantrae, Colmonell, and Daljarroch	6.30 ,,	..	
First Town Delivery	6.55 ,,	..	
Alloway, Dalrymple, Dunure, Macnairston, and Whitletts—Rural Posts	7.25 ,,	7.30 a.m.	7.15 a.m.
Tarbolton, Stair, and Annbank	7.30 ,,	7.35 ,,	7.15 ,,
Glasgow, Patna, Dunaskin, Dalmellington, Hollybush	7.30 ,,	7.35 ,,	..
Dalrymple Station, Drongan, & Rankinston	8.40 ,,	8.45 ,,	8.30 ,,
Second Town Delivery	9.15 ,,	9.25 ,,	..
Dumfries, Kilmarnock	9.40 ,,	9.45 ,,	9.30 ,,
Edinburgh, Glasgow, Paisley, Prestwick	11 — ,,	11. 5 ,,	10.45 ,,
Glasgow (1st May to 30th Sept. only)	12 — ,,	12. 5 ,,	..
Stranraer, Maybole, Girvan	12.30 p.m.	12.35 p.m.	12.15 p.m.
Glasgow, Edinburgh, Irvine, Cumnock, Kilmarnock, Troon	1.30 ,,	1.35 ,,	1.15 ,,
Third Town Delivery			
Dumfries and the South (Parcels only)	..	..	1.15 ,,
Maybole, Dalmellington, Dunaskin, Patna	3.30 ,,	3.35 ,,	3.15 ,,
Edinburgh, Glasgow, Greenock, Prestwick	3.45 ,,	3.55 ,,	3.15 ,,
Fourth Town Delivery	4 — ,,	4.15 ,,	4 — ,,
N. Ireland, Paisley, Ardrossan, Saltcoats, Kilwinning, Irvine, Maybole, Troon	4.40 ,,	4.50 ,,	4.45 ,,
England, South of Ireland, Dumfries, Cumnock, Mauchline, Kilmarnock	5 — ,,	5.15 ,,	4.30 ,,
Glasgow and North	6.30 ,,	6.40 ,,	6.30 ,,
North of Ireland, Paisley, Prestwick			
Maybole	7 — ,,	7.45 ,,	..
Fifth Town Delivery	7.30 ,,	7.40 ,,	7.30 ,,
London and all England, Foreign, Kilmarnock	7.30 ,,	7.40 ,,	7.30 ,,
*Glasgow, Belfast, Dublin, & all Ireland	8.30 ,,	8.45 ,,	..
*Edinburgh, Dumfries, Galloway, Cumnock, Mauchline, New Cumnock, Sanquhar, London, all England, Ireland, Foreign	9 — ,,	..	9 — ,,
Edinburgh, Glasgow & the North, Kilmarnock, Irvine, Ardrossan, Saltcoats	10 — ,,		9 — ,,
**On Sundays the Box for this Mail closes at*	8.30 ,,	..	..

ARRIVALS.	Delivery by Postmen begins at	Delivery to Callers begins at	Delivery of Parcels begins at
Edinburgh, Glasgow & the North, Kilmarnock, Maybole, Girvan, Dumfries, England, Colonial & Foreign, South of Ireland, Edinburgh, Dumfriesshire, Galloway, &c.	7 — a.m.	7 — a.m.	7 — a.m.
Edinburgh, Glasgow, Irvine, Paisley, N. Ireland	9.30 ,,	7.30 ,,	9.30 ,,
Glasgow, Kilmarnock, Irvine, Maybole, Girvan, Prestwick, Dunaskin, Rankinstone, Dalmellington, & Local ..	1.45 p.m.	1.45 p.m.	1.45 p.m.
Annba'k, Carlisle, Cumn'ck, London, &c		3.15 ,,	
Local Posts, Glasgow, Paisley, Kilmarnock, Maybole, Girvan, Dalrymple, Coylton, Stranraer, Ardrossan, & Local	4.15 ,,	4.15 ,,	4.15 ,,
Edinburgh, East of England, Glasgow, Beith, Dalry, Irvine, Girvan, Maybole, Dalmellington, &c.		7.30 ,,	
England, South of Ireland, and from Abroad, Dumfries, Cumnock, Mauchline, and Kilmarnock	8 — ,,	8 — ,,	8 — ,,
Edinburgh, Glasgow, Paisley, Prestwick, Troon			

PILLAR AND WALL LETTER BOXES.

Names of Pillar and Wall Letter Boxes.	Hours of Collection. Week Days. 1st.	2nd.	3rd.	4th.	5th.	6th.	7th.	8th.
	A.M.	A.M.	P.M.	P.M.	P.M.	P.M.	P.M	P.M.
†Ayr Docks B.O.W.B.		10 0	1 0	3 30	4 40 5 0	7 0	8 0	
Alloway Place W.B.	5 30	10 15	1 15	3 40	4 45	7	8 15	9 15
Broomfield Road P.B.	5 30	9 15	1 0	3 30	4 30	6 45	8 0	8 45
Carrick Road W.B.	5 30	9 30	1 0	3 30	4 30	6 45	8 0	9 0
*Castlehill Road W.B	5 30	9 30	12 50	2 45	4 30	6 30	7 45	9 0
Cattle Market W.B.	5 30	10 15	1 15	3 40	4 40	7 0	8 15	9 15
Eglinton Terrace	5 30	10 15	1 15	3 45	4 45	7 0	8 15	9 0
Hawkhill W.B.	5 30	9 15	1 0	3 30	4 30	6 30	7 50	9 0
High Street P.B.	5 30	10 15	1 15	3 45	4 45	7 0	8 15	9 15
aHigh Street T.S.O. W.B.	5 30	10 15	1 15	3 40	4 45	7 0	8 15	9 15
*Invercloy W.B.	5 30	9 30	1 0	3 20	4 30	6 45	8 0	9 0
Midton Road W.B.	5 30	9 30	1 0	3 30	4 30	6 45	8 0	9 0
Miller Road P.B.	5 30	10 15	1 15	3 40	4 45	7 0	8 15	9 15
aNewtonhead T.S.O. W.B.	5 30	10 15	1 0	3 40	4 40	6 45	8 0	9 0
New Road W.B.	5 30	9 30	1 0	3 30	4 30	6 45	8 0	9 0
North Quay P.B.	5 30	10 15	1 0	3 40	4 45	7 0	8 0	9 0
Racecourse Road P.B.	5 30	9 15	1 0	3 30	4 30	6 45	8 0	9 0
Railway Station P.B.	5 30	10 15	12 50	3 40	4 40	6 45	8 0	9 15
South Quay W.B.	5 30	10 15	1 0	3 45	4 45	7 0	8 0	9 0
†aTam's Brig T.S.O. W.B.	5 30	9 30	12 30	3 30	4 30	6 0	8 0	9 0
Town's Buildings P.B.	5 30	10 15	1 15	3 40	4 45	7 0	8 0	9 0
aWallacetownT.S.O P.B.	5 30	10 15	1 0	3 40	4 40	6 45	8 0	9 0

* Monday Only. † Tel. Offices. a These are M.O. and S.B. Offices.
No Collection on Sunday.

On Sundays Letters are Delivered at the Counter from 9 a.m. to 10 a.m.
On Public Holidays there is One Delivery only by Postmen at 7.20 a.m. and to Callers at Counter from 8 to 8.30 p.m.

Telegraph Office Open on Week Days from 7 a.m. till 9 p.m. On Sundays, 9 a.m. till 10 a.m.

Ordinary Business—This Office is, on Week Days, opened to the Public for ordinary business at 7 a.m. It is closed at 9 p.m. On Sundays the Office is open only from 9 a.m. till 10 a.m., but the Letter Box remains open as on other days.

Registered Letters.—A Letter, Book, or other Packet (including Parcels), on which the Postage has been prepaid in Stamps, can be Registered to any part of the United Kingdom for Fees of 2d, 3d, 4d, 5d, 6d, 7d, 8d, 9d, 10d, 11d, up to half-an-hour before the time for posting Ordinary Letters in the above Table of Despatches; and for a Late Fee of Fourpence till the closing of the Box.

INLAND LETTERS—RATES OF POSTAGE.

The rates of postage when prepaid are as follows :—

For a letter not above		1 oz.,	...	...	...	...	1d
,,	above	1 oz.	and not	above	2 oz.,	...	1½d
,,	,,	2 oz.	,,		4 oz.,	..	2d
,,	,,	4 oz.	,,		6 oz.,	...	2½d
,,	,,	6 oz.	,,		8 oz.,	...	3d
,,	,,	8 oz.	,,		10 oz.,	...	3½d
,,	,,	10 oz.	,,		12 oz.,	...	4d

And so on by ½d for every additional 2 oz.

A letter posted unpaid is chargeable on delivery with double postage; and a letter posted insufficiently prepaid is chargeable with double the deficiency.

RE-DIRECTION.

1. No letter is charged for redirection, whether re-directed by an officer of the Post Office, or by an agent of the addressed after delivery, provided only in the latter case that the letter is re-posted not later than the day (excluding Sundays and public holidays) after delivery, and that it does not appear to have been opened.

Re-directed letters re-posted later than the day after delivery, will be liable to charge at the prepaid rate, those which appear to have been opened, will be liable to charge (unless paid a fresh postage) as unpaid letters.

2. Post cards, book packets, sample packets, newspapers and parcels, are liable to an additional postage (at the prepaid rate) for each re-direction.

3. If an inland registered letter, when re-directed, instead of being taken back to the Post Office to be dealt with as a registered letter, is dropped into the letter-box as an ordinary letter (the word "registered" not having been erased or having been

erased in pencil only, it becomes liable to the same treatment as any other letter which is marked registered and found in the letter-box, and must be surcharged with a registration fee of 8d *minus* the value of any stamps already fixed for the registration.

4. Notices of removal, and applications for letters to be re-directed, must in all cases be duly signed by the persons to whom the letters are addressed, and in provincial towns they must be sent to the local Postmaster. Printed forms of notice can be obtained at any Head or Branch Office, or from the postman of the walk; and when filled up and signed, they should be given to the postmaster of the district or to the postman; but owing to the frequent removals which take place in the Metropolitan district it is desirable, for the prevention of mistakes, that persons who are about to change their residence should inform their correspondents beforehand of their intention, so that their letters may be directed in the first instance to their new address.

5. A Postmaster is not bound to re-direct for a person temporarily leaving his home, and not having a private bag or box, unless the house be left uninhabited.

INLAND PARCEL POST.

Parcels *not exceeding 11 lbs in weight* are received at any Post Office for transmission between places in the United Kingdom.

Every Post Office is open to the public for Parcel Post business on week days during the same hours as for general postal business. No Parcel Post Business is, as a rule, transacted in England or Ireland on Sundays, Christmas Days, and Good Fridays: nor in Scotland on Sundays and all public holiday.

The following are the principal conditions and regulations:—

The size allowed for an Inland Postal Parcel is:—

Greatest length..... .....3 ft. 6 in.

Greatest length & girth combined...6 ft. 0 in.

For example—

A parcel measuring 3ft. 6in. in its longest dimension may measure as much as 2ft. 6in. in girth, *i.e.*, round its thickest part; or—

A shorter parcel may be thicker; thus, if it measure no more than 3ft. in length, it may measure as much as 3ft. in girth, *i.e.*, round its thickest part.

The most convenient mode of measuring is by means of a tape 6ft. long, having the length of 3ft. 6in. marked thereon. So much of the tape as is not used in measuring the length is the measure of the maximum girth permissable. Such a tape, if provided by stationers, may conveniently be marked in one

colour up to 3ft. 6in., and the remaining portion in another colour.

The rates of postage are—for a parcel—

Not exceeding 1lb. in weight.....3d

Every additional lb. or fraction of a lb. up to 11lbs., 1½d extra.

Compensation for loss or damage will be given subject to certain regulations, in accordance with the following table :—

Without payment of fee, to amount not exceeding £2.

On payment of Fee.	Limit of compensation.
2d	£5
3d	10
4d	15
5d	20
6d	25
7d	30
8d	35
9d	40
10d	45
11d	50

No parcel is accepted which weighs more than 11lbs., or is not sufficiently paid. The postage must in all cases *be paid in advance*, and by ordinary postage stamps, which must be affixed by the sender before tendering a parcel for transmission by Parcel Post at a Post Office.

In order that a packet may go by Parcel Post it must be tendered for transmission as a parcel, and should bear the words "Parcel Post, which should be clearly written in the left-hand top-corner.

Parcels must not be posted in a letter box, but must be taken into a Post Office and handed over the counter. Care must be taken that every parcel bears a clear address.

A parcel bearing the words "Parcel Post," or otherwise marked for transmission as a parcel, and posted out of course in a letter box, must be forwarded as a letter or book packet if it is fully prepaid at the rate proposed to either, and it is otherwise in accordance with the regulations of the Letter or Book Post.

If it does not comply with the above conditions, but is fully prepaid at the Parcel rate and is otherwise in accordance with the Parcel Post regulations, it will be forwarded by Parcel Post and charged with a fine of 1d, together with the deficient postage, if any, at the Parcel Post rate.

The address of a parcel must be clearly written either on the outer wrapper or on a separate address label securely fastened to the parcel; and the necessary stamp or stamps, to prepay the

postage must in all cases be placed (as in the case of letters) close above the address.

Parcels which bear on the outside any writing or drawing of an indecent or offensive nature, or within which any contents of a like nature may be observed, and parcels containing gunpowder, cartridges, lucifer matches, or anything explosive or liable to sudden combustion, bladders containing liquid, live animals, grossly offensive or filthy matter, and anything in a condition likely to injure other parcels or any officer of the Post Office, are prohibited.

If such a parcel be tendered for posting, it is refused, or, if detected in transit, it is detained. Parcels containing fish, game, meat, eggs, &c., or razors, scissors, needles, knives, forks, or other parcels; liquids, or semi-liquids, such as jellies, pickles, paint, varnish, &c., are not accepted unless in bottles or cans securely stoppered; nor powders, unless so packed that they cannot escape in transmission. Bottles or glass in any form can be accepted only when so packed as to be secure from breakage. If a parcel be tendered in a damaged or insecure condition, or in a condition likely to injure other parcels or any officer of the Post Office, it is refused. If a parcel in such a condition is observed in transit, it is, if possible, made secure and sent forward; but, if it cannot be so secured, it is detained.

Parcels known to contain a letter, packet, or parcel intended for delivery at an address other than that borne on the parcel itself are prohibited.

PARCELS POST.	*Parcels received at Counter of P.O. up to*
DESPATCHES.	
For Glasgow and all Parts	10.30 A.M.
,, Do. Do.	1.15 P.M.
,, Dumfries and South	1.15 P.M.
,, Glasgow and all Parts	3.45 P.M.
,, London and all Parts of England	4.45 P.M.
,, Glasgow and the North	6.30 P.M.
,, Kilmarnock and South	7.30 P.M.
,, Dumfries and South	9.0 P.M.
,, London and South	9.0 P.M.
,, Girvan, Maybole, Dalmellington, Local Posts, Prestwick, Monkton, &c	9.0 P.M.
,, Glasgow and all Parts	9.0 P.M.
DELIVERIES.	
From London, Glasgow, Dumfries, &c.	7.0 A.M.
,, England	9.30 A.M.
,, Glasgow	1.45 P.M.
,, Glasgow, Dumfries, &c.	4.15 P.M.
,, Do. Do.	8.0 P.M.

ADDRESSES TO THE QUEEN AND PETITIONS TO PARLIAMENT.

Petitions and addresses to Her Majesty, forwarded direct, are exempt from postage, and such petitions and addresses, as also petitions to either House of Parliament, if sent to a Member of either House, are likewise exempt, provided they do not weigh more than two pounds, and are without covers, or are in covers open at the ends. No letter or other enclosure, however, must be inserted, and if one be found, such enclosure, unless it bears the proper number of postage stamps, will be charged as an unpaid letter.

INLAND NEWSPAPERS.

For each inland newspaper, whether posted singly or in a packet, the postage when prepaid is one halfpenny; but a packet containing two or more registered newspapers is not chargeable with a higher rate of postage than would be chargeable for a book packet of the same weight, viz., one halfpenny for every 2 oz., or part of that weight.

A newspaper posted unpaid, or a packet of newspapers posted either unpaid or insufficiently paid, is charged double postage.

The Newspaper Wrappers are sold at 7 for 4d.

The Post Cards are sold at the following prices:—Thin Cards, 5½d; Stout Cards, 6d per packet of 10.

Foreign Post Cards may be sent to all the countries comprised in the General Postal Union.

Foreign Post Cards with an impressed stamp of 1d each are sold at that rate, and are transmissible to the countries of the Union without extra charge.

Registered Letter Envelopes sold at 12 for 2s 2½d, or 2¼d each.

Letter Cards sold at 1¼d each, or in Packets of 8 for 9d.

INLAND BOOK POST.

The following are the regulations for the Inland Book Post:—

The postage is one halfpenny for every 2oz., or part of that weight.

A packet posted wholly unpaid is charged with double the book postage; and if posted partially prepaid, with double the deficiency.

A book packet may be posted either without a cover (in which case it must not be fastened, whether by means of gum, wafer, sealing wax, postage stamps, or otherwise), or in a cover entirely open at both ends, so as to admit of the contents being easily withdrawn for examination; otherwise it is treated as a letter. For the greater security of the contents, however, it may be tied at the ends with a string; Postmasters being authorised to cut

the string in such cases, although if they do so they must again tie up the packet.

CIRCULARS, *i.e.*, letters which, according to internal evidence, are being sent in identical terms to several persons, and the whole or the greater part of which is printed, engraved, or lithographed, may also be sent by book post.

ABUSE OF THE BOOK POST.

It seems to be but imperfectly understood that there is no legal way of sending a letter, other than a circular letter, through the post for a postage of a halfpenny, except by means of a post card.

A notion appears to prevail that, because a post card which is open to inspection may have a letter written or printed upon it, any card whatever, and even any piece of paper, if only it be placed in open wrapper, may be sent through the post with a letter written or printed upon it for a postage of a halfpenny.

It seems necessary, therefore, to explain for the guidance of the public—

> That the letter rate of postage must be prepaid for any communication of the nature of a letter, whether it be placed in a closed envelope or in an open cover, unless a post card be used for the purpose, or unless the letter be a circular letter—*i.e.*, a letter having internal evidence that it is intended for transmission, in identical terms to several persons, and the whole or greater part of which is printed, engraved, or lithographed.

Large number of letters, not being circulars letters, are from time to time found in halfpenny wrappers, contrary to the express provisions of the book post; and, as the officers of the department are instructed to surcharge all such letters with additional postage, it will save not only trouble to the Post Office but annoyance to the public, if care be taken always to pay letter postage for letters other than circular letters, unless they be written or printed on post cards.

REGISTRATION.

The fee for registering a letter, newspaper, or book packet passing between any two places in the United Kingdom is 2d.

Compensation for loss or damage of registered letters, books, or newspapers will be given, subject to certain alterations, as follows:—

Fee.	Limit of Compensation.
2d	£5
3d	10
4d	15

Fee.	Limit of Compensation.
5d	20
6d	25
7d	30
8d	35
9d	40
10d	45
11d	50

Every letter, &c., to be registered should be presented at the counter, and a receipt obtained for it, and should on no account be dropped into a letter box. If, contrary to this rule, a letter marked "Registered" be dropped into a letter box, it will, "if directed to any place in the United Kingdom," be liable in a registration fee of 8d, instead of the ordinary fee of 2d.

Every article presented for registration must be enclosed in a strong cover, securely fastened. If the article contains money, it must, in order to gain the benefit of the guarantee, be enclosed in a Registered Letter Envelope sold by the Post Office; and if coins are sent, they must on no account be put in loose, but must be packed and enclosed in such a way as to move about as little as possible.

All inland letters which contain coin, watches, or jewellery, even though they be posted without registration, are treated as registered, and are charged on delivery with a registration fee of 8d in addition to the ordinary postage; and any such letters which cannot be registered in time to be forwarded by the Mail for which they are posted are detained for the next despatch.

The registration of a packet makes its transmission much more secure, inasmuch as under ordinary circumstances, a registered packet can be traced through its whole course, and thus the loss of a registered packet is a very rare occurrence.

ARTICLES NOT ALLOWED TO BE SENT BY POST.

1. It is forbidden to forward by post any indecent or obscene print, painting, photograph, lithograph, engraving, book, or card, or any other indecent or obscene article, or any letter, newspaper, publication, packet, or card, having thereon any words, marks, or designs of an indecent, obscene, libellous, or grossly offensive character. Anything posted contrary to this prohibition will be stopped and sent up to the Returned Letter Office, London.

2. Postmasters are instructed not to receive any letter which there is good reason to believe contains anything likely to injure the contents of the Mail bag, or to do bodily harm to any officer of the Post Office. If such a packet be posted without the Post-

master's knowledge, or if at any time before its despatch he should discover any such packet, he is directed not to forward it, but to report the case, with the address of the packet, to the Secretary.

The following are the examples of the articles referred to :—

A glass bottle or glass in any form ; leeches, game, fish, meat, fruit or vegetables ; bladders or other vessels containing liquids ; gunpowder, lucifer matches, or anything which is explosive or liable to sudden combustion ; razors, scissors, needles, forks, or other sharp instruments are also forbidden, except when sent in packets or samples to foreign countries on the condition mentioned in Rule.

Pattern and Sample Post Inland.

1. Trade Patterns and Samples of Merchandise may be sent between places in the United Kingdom at the following rates of postage :—

For a packet not exceeding	4 oz.	in weight,	1d
,, ,,	6 oz.	,,	1½d
,, ,,	8 oz.	,,	2d

2. No packet must exceed 8 oz. in weight. The limits of dimensions are 12 in. by 8 in. by 4 in.

3. A packet posted wholly unpaid will on delivery be chargeable with double postage ; and if insufficiently paid will be chargeable with double the deficient postage.

4. Patterns and Samples must be sent in wrappers (marked "Pattern Post" or "Sample Post") entirely open at both ends, and must be so packed that they may be easily withdrawn for examination; but Samples of seeds, flour, drugs, and such-like articles, which cannot be sent in open wrappers, may be enclosed in boxes (but in such a way as admit of easy examination) or in bags of linen or in other like material, tied at the neck. Closed bags, even if transparent, will not be allowed.

5. The name, address, and trade of the sender must be in all cases *printed* (not written) on the outside of the wrapper above the address. If this rule be not complied with the packet will be liable to be charged on delivery.

6. The number, price, and private business marks may be written (at the top left-hand corner), and they may contain in addition to patterns, any article or document transmissable in a book packet.

7. No glass bottle, or glass in any form, may be sent; no explosive liquid, semi-liquid, or greasy matter, nor powders of any kind which may stain or do other damage ; nor any living creature.

8. Patterns of scissors, knives, razors, and other sharp articles must be so packed and guarded as to completely prevent injury to the other contents of the Mail bags, or to the officers employed, but the packets must at the same time admit of easy examination. When these requirements are not complied with, the packet will be stopped.

9. When necessary for securing the due transmission, or delivery, of letters, Patterns and Samples may be kept back for the succeeding despatch or delivery.

10. The Postmaster-General wishes it to be clearly understood that the Post is expressly intended for the benefit of, and is absolutely restricted to *bona fide Trade Patterns and Samples of Merchandise.* Packets not containing *bona fide* Patterns, and posted prepaid at the pattern-rate only, will be charged with double fee deficient postage, *at the letter rate*, together with a fine of 6d.

PATTERN AND SAMPLE POST, FOREIGN.

1. The Pattern and Sample Post to Foreign Countries and the Colonies generally is resiricted to *bona fide trade patterns or samples of merchandise.* Goods sent for sale or in execution of an order are not admissible, nor any article liable to Custom Duties. Patterns and Sample Packets must be prepaid.

2. Patterns or Samples, when practicable, must be sent in covers open at the ends, and easy of examination. But samples of seeds, drugs, etc., may be enclosed in boxes or in bags, fastened in such a manner that they may be readily opened.

3. There must be no writing or printing upon or in any packet for non-Union Countries except the address of the person for whom it is intended, the address of the sender, a trade mark or number, the price of the articles, the weight or size, and quantity to be disposed of. But a packet for any country in the Postal Union may contain Printed Papers; and, if the rate applicable to Commercial Papers be paid, it may also contain Commercial Papers.

4. Samples of saleable value must not be sent to any foreign country in the Postal Uuion. Eider down, raw or thread silk, woollen or goats' hair thread, vanilla, or isinglass, fall under this rule, if weighing more than three ounces.

5. Samples of scissors, knives, razors, forks, steel pens, nails, keys, watch machinery, metal tubing, pieces of metal or ore, must be packed and guarded so as not to injure the contents of the Mail bags or the officers of the Post Office, while at the same time they may be easily examined. Indigo, liquids, or explosives cannot be sent.

6. A packet of Patterns or Samples sent to any place comprised in the Postal Union (except Belgium, France, Greece,

Luxemburg, Portugal, Switzerland *via* France, the Argentine Rebublic, and the United States) must not exceed 8 inches in length, 4 inches in width, 2 inches in depth, and 8 ounces in weight. The limit to Belgium, France, Greece, Luxemburg, Portugal, Switzerland *via* France, the Argentine Republic, and the United States, is 12 inches in length, 8 inches in width, 4 inches in depth, and 12 oz. in weight. The size of a packet for a non-Union country or colony is limited to 24 inches in length, 12 inches in width or depth, and 5lbs. in weight, except New South Wales, Queensland, and Fiji, for which the limit is 3lbs. in weight.

POST OFFICE TELEGRAPHS.

Telegraph business is transacted from 7 A.M. till 9 P.M. on Week Days, and on Sundays from 9 till 10 A.M.

Ayr Docks from 9 A.M. till 5 P.M. Saturdays from 9 A.M. till 2 P.M. No Sunday attendance.

INLAND TELEGRAMS.

The charge is 6d for the first 12 words, and ½d for each additional word. Addresses are charged for.

INLAND POST.

Express Delivery of Letters and Parcels.

I.

LOCAL SERVICE. EXPRESS THROUGHOUT.

Under this Service Messages, Letters, and Parcels, and other articles, are conveyed *the entire distance* by Special Messenger.

In London they are accepted at 156 Post Offices, and are delivered in any part of the London Postal Area.

In the Provinces they are accepted at all Post Offices from which there is a delivery of Telegrams, and are delivered in any part of the Town or Rural District.

The Offices in question are designated Express Delivery Offices.

Scale of Charges.

(a) For a Letter, Packet, or other Article not exceeding 1 lb. in weight the Express Fee is—
For every mile or part of a mile..... ... 3D.

For a Letter, Packet, or other Article over 1 lb. in weight, the Express Fee is—
For every mile or part of a mile..... 3D.
For every lb. or part of a lb. after the first lb. ..... 1½D.

(b) If the sender desires that a special conveyance be used, the actual cost (generally 1s per mile) must be paid in addition to the above charges.

(c) If the distance exceeds two miles, and a public conveyance (*i.e.*, railway, omnibus, or tramcar), is not available in both directions, the actual cost of a special conveyance must be paid in addition to the Express Fees.

(d) All charges must be prepaid in postage stamps to be affixed to a form provided for the purpose.

Posting and Distinctive Marking.

(a) Every packet must be handed in over the counter. In no case may it be posted in a letter box.

(b) The words "Express Delivery" must be boldly and legibly written by the sender above the address in the left-hand corner of the cover.

Hours of Posting.

Week-days, 8.0 a.m. to 7.0 p.m. In London certain offices are open later.

There is no Express Delivery on Sunday, Good Friday,* or Christmas Day.

Replies and Further Services.

On the delivery of an Express Packet the delivering Messenger may take a reply or perform a further express delivery service before 7.0 p.m. The Express Fee must be paid by the sender of the first service or by the sender of the reply or further service.

When a reply or further service is required by the sender, the words "Wait Reply" or "Further Service" should be written above the address of the Packet, and the Messenger is allowed to wait 10 minutes free of charge, but after that time 2d is charged for every quarter of an hour or part of a quarter of an hour during which the Messenger is required to wait for the reply.

When a Packet on a return or further service is taken to an address within half a-mile of the Post Office from which the Messenger started on the original service, half only of the Express Mileage Rate is charged.

Acceptance by Telegraph Messenger.

A Telegraph Messenger, on delivering a Telegram, may, if desired, take back to the Post Office where he is employed a Packet or Express Delivery. If the Office is not an Express Delivery Office, the Letter or Parcel will be sent by Post to the

*Scotland excepted as regards Good Friday.

first Express Delivery Office. Charges to be paid by the sender by means of postage stamps affixed to the Packet.

Letters Posted at Railway Stations.

Letters to be posted in the Late Fee Letter Boxes attached to the Mail Trains may be handed in at any Post Office at which the Express Service is in operation, for immediate conveyance to the Railway Stations. The postage and late fee must be prepaid in stamps affixed to the letter.

Single Letters Conveyed by Railway.

Railway Letters not exceeding 1 oz. in weight, for transmission by ordinary trains, may be handed in at any Post Office at which the Express Service is established, for immediate conveyance to the Railway Stations.

Posting of Late Letters and Parcels.

Letters and Parcels are accepted for conveyance by Express Messenger to the General Post Office, or other Post Office in London, or to the Chief Offices in Provincial Towns, in time for an outgoing Mail.

Messengers Called by Telephone or Private Wire.

The Subscribers to the Telephone Exchanges of Post Office, and Renters of private wires terminating at a Post Office can use their wires for the purpose of summoning a Messenger for the Express Delivery of Letters or Parcels. The fees for such Express Service are charged to deposit account.

EXPRESS DELIVERY OF LETTERS, &c., AFTER TRANSMISSION BY POST.

Under this Service, Letters and Parcels are forwarded by Mail in the regular course of Post, and on arrival at the office of delivery are sent by Special Messenger.

Fees.

1. *(a)* In addition to the full ordinary postage the Express Fee is—

   For every mile or part of a mile ... ... 3D.

   (b) If the sender desires that a special conveyance be used, or if the distance exceeds two miles, and a public conveyance is not available in both directions, the actual cost of a special conveyance (generally 1s per mile) must be paid in addition to the above charges.

   (c) The sender is responsible for the fee and charges. The fee is in no case less than 3d, and this and the postage must be prepaid by means of stamps affixed to the Letter or Parcel. When the distance

exceeds two miles at least one half of the amount payable in respect of fee and charge for special conveyance must be prepaid, and the deficiency, if any, will be demanded from the addressee.

(d) If one half of the amount so chargeable is not prepaid, the Letter will not be delivered by Special Messenger, but will be treated as an ordinary Mail Letter.

In London a single Express fee of 3d is as a rule sufficient to cover the cost of delivery when the Letter or Parcel is expressed from the usual delivering office.

Posting and Distinctive Marking.

2. *(a)* The word "Express Delivery" must be boldly and legibly marked above the address on the left-hand side of the cover, and in the case of an Express Letter the cover must in addition be marked with a broad perpendicular line from top to bottom, both on front and back.

(b) Letters may be handed in at a Post Office, or to a Rural Postman, or, if not for registration, posted in a Letter Box.

(c) Parcels and Registered Letters for this Service must be handed in at a Post Office, or to a Rural Postman.

Delivery.

On Week Days.

3. *(a)* By Special Messenger during the hours in which the Office of Delivery is open for Telegraph business.

(b) To Callers, whether by day or by night when the Postal Staff is in attendance, if the Letter or Parcel arrive too early or too late for delivery by Special Messenger, or if it be addressed to the Post Office "To be called for."

On Sundays.

Letters Only.

(c) By Special Messenger during the hours in which the Office of Delivery is open for Telegraph business, and to Callers for letters.

N.B.—In London there is no Express Delivery on Sunday.

Parcels.

(d) There is no delivery on Sunday.

Reply and Further Services.

On the delivery of a Letter or Parcel under this Service the Special Messenger may, if desired, take a Letter or Packet for

Express Delivery under any of the Services described in this Notice.

Express Delivery of Mail Letters from Chief Offices.

Letters and Parcels transmitted by Mail in the Regular course of Post from any Provincial Office to London can be delivered by Special Messenger from the General Post Office or other Chief District Office at which the bag containing the Letter or Parcel is first opened, thus gaining considerably in time of delivery. Similarly, Letters and Parcels addressed to any part of the town or rural district served from a Provincial Head Post Office, can, if desired, be sent out for delivery by Special Messenger immediately on their arrival at the Head Office.

Fee.

The Express Delivery Fee is chargeable subject to the same conditions as in the foregoing Service. In no case must a fee of less than 3*d* be prepaid in addition to the Postage, and if the distance be over two miles, one-half of the amount chargeable must be prepaid in stamps affixed to the letter or parcel.

Distinctive Marking.

The words "*Express Delivery from Chief Office*" must be boldly and legibly marked above the address on the front of the cover of Letters and Parcels, and Letters must in addition be marked with a perpendicular line from top to bottom both on the front and the back.

Express after First Stage.

Express Letters and Packets may be handed in at any Post Office which is not an Express Delivery Office under the following conditions:—

The Letter or Packet takes the ordinary course of post from the Office where it is handed in, until it reaches the first Express Delivery Office, and thence it is conveyed direct to destination by Express Messenger.

The Express Fees are charged as from the Express Delivery Office, and not from the Office of Posting, and must be prepaid by the sender.

It must be clearly understood that this Service is a merely supplementary one and is less expeditious than the Service described as Express throughout, because the article posted must wait until it is collected by the Postman in the ordinary course.

General Regulations.

Except where otherwise specified, the Express Delivery Services are subject to the existing Regulations governing the Inland Post.

Compensation is paid for loss or damage of Express Regis

tered Letters and Registered Parcels; and, up to £2, for loss or damage of an Express Unregistered Parcel. Registration of Letters and Parcels is not undertaken as regards reply or further services.

INSURANCE—FOREIGN PARCELS.

Parcels for Austria-Hungary, Belgium, Cameroons, Denmark, Egypt, (*via* Gibraltar), Germany, Sweden, and Switzerland may be insured up to the value of £50; those for Holland, Italy, and and Montenegro up to £40, and those for Roumania up to £20. The scale of fees and respective limits of compensation are as follows:—

A fee of (in addition to the postage),

5d.,	7½d.,	10d.,	1/0½,	1/3,

will ensure compensation to an amount not exceeding

£12,	£24,	£36,	£48,	£50.

COMPULSORY REGISTRATION.

When an Uninsured Parcel in course of transit to or from those countries (Foreign or Colonial), is discovered to contain coin, watches, jewellery, or any article of gold or silver, it is compulsorily registered; and a fee of 8d is charged against the sender or addressee, as the case may be.

PACKING.

More careful and substantial packing is necessary for all Foreign and Colonial Parcels than for Inland Parcels owing to the much greater distance over which, as a rule, the former have to be conveyed, and the very different conditions of transit, and the influences of climate. This is a consideration which must necessarily be taken into account in dealing with claims for compensation. A Parcel for any Foreign Country must be so sealed with wax or lead by the sender that the Parcel cannot be opened without breaking the seals or leaving traces of violation. Every Foreign or Colonial Parcel tendered for insurance must be sealed in the following manner—All the seals of a Parcel must be of the same kind of wax or lead, and must bear distinct impressions of the same device; the device must not consist of straight, curved, or crossed lines, nor must a coin be used for sealing. It is strongly recommended that, when possible, an impression of the seal used on the parcel should be made on the counterfoil of the despatch note, where such is used. Parcels containing coin, watches, jewellery, or articles of gold or silver, must be enclosed in strong boxes or cases, which must be sewn up or otherwise fastened in wrappers or linen canvas, strong paper, or

other substantial material, the seals being placed not further than 3 inches apart. Further, insured Parcels, if packed in cloth or paper, must be sealed along the join, and over each loose flap of the covering; if packed in wood or tin they must bear seals protecting each join. If string be used to close a Parcel, a seal must be placed on the ends of the string where they are tied.

PROHIBITED ARTICLES.

As in the case of the Inland Parcel Post, certain dangerous and perishable articles and contraband articles must not be sent by means of the Foreign and Colonial Parcel Post. Liquids may be accepted if securely packed in proper cases.

GENERAL.

Where not repugnant to the foregoing rules, the general regulations of the Inland Parcel Post will apply.

FOREIGN and COLONIAL PARCEL POST.

A Parcel Post Service is established between the United Kingdom and the countries named in the following list:—

Colonies and Foreign Countries.	Rates of Postage.	S.	D.	Day of Despatch from London, &c,
Belgium, via Ostend, ...	Not exceeding 3lbs., ...	1	3	Twice Daily.
	Exceeding 3lbs., and not exceeding 7lbs., ..	1	8	
	Exceeding 7lbs., and not exceeding 11lbs., ..	2	2½	
Beyrout, ...	Not exceeding 3lbs., ...	1	11	Every Wednesday.
	Exceeding 3lbs., and not exceeding 7lbs., ..	2	10	
	Exceeding 7lbs., and not exceeding 11lbs., ..	3	9	
Constantinople, Smyrna, by sea, ...	Not exceeding 3lbs., ...	1	6	From Liverpool, for dates enquire at any Post Office.
	Exceeding 3lbs., and not exceeding 7lbs., ..	2	6	
	Exceeding 7lbs., and not exceeding 11lbs., ..	3	6	
Constantinople, Smyrna, via France, ...	Not exceeding 3lbs., ...	2	4	Every Thursday morn.
	Exceeding 3lbs., and not exceeding 7lbs., ..	2	11	
Egypt, via Gibraltar, ...	Not exceeding 2lbs., ...	1	3	Every Wednesday morn.
	For each lb. or fraction of a lb. additional, ..	0	5	
Egypt, via Italy, ...	Not exceeding 3lbs., ...	2	6	
	Exceeding 3lbs., and not exceeding 7lbs., ..	3	2	
France, ...	Not exceeding 3lbs., ...	1	4	Twice Daily.
	Exceeding 3lbs., and not exceeding 7lbs., ..	1	9	
Algeria, ...	Not exceeding 3lbs., ...	1	9	
Corsica, ...	Exceeding 3lbs., and not exceeding 7lbs., ..	2	2	
Tripoli, ...	Not exceeding 3lbs., ...	1	10½	
	Exceeding 3lbs., and not exceeding 7lbs., ..	2	3½	
Tunis, ...	Not exceeding 3lbs., ...	2	3½	
	Exceeding 3lbs., and not exceeding 7lbs., ..	2	8½	
Italy, via France,*	Not exceeding 7lbs., ...	2	1	
Eritrea (Red Sea, viz., Asmara, Assab, Keren, and Massowah, ...	Not exceeding 7lbs., ...	3	4	
Italy, via Germany, ...	Not exceeding 3lbs., ...	2	4½	
	Exceeding 3lbs., and not exceeding 7lbs., ..	2	9½	
Switzerland, via France, ...	Not exceeding 3lbs., ...	1	6	
	Exceeding 3lbs., and not exceeding 7lbs., ..	2	0	

Switzerland, via Germany,	Not exceeding 3lbs.,	1	9	Twice daily.
	Exceeding 3lbs., and not exceeding 7lbs.,	2	2	
Germany,*	Not exceeding 3lbs.,	1	4	Via Ostend. Twice Daily. * For alternate route, see below.
	Exceeding 3lbs., and not exceeding 7lbs.,	1	9	
Austria-Hungary,*	Not exceeding 3lbs.,	1	9	
Denmark,*	Exceeding 3lbs., and not exceeding 7lbs.,	2	2	
Greece,*	Not exceeding 3lbs.,	2	10	
Bulgaria,*	Exceeding 3lbs., and not exceeding 7lbs.,	3	3	
Roumania,	Not exceeding 3lbs.,	2	5	
Servia,*	Exceeding 3lbs., and not exceeding 7lbs.,	2	10	
Bosnia, Herzegovina, Novi Bazar,	Not exceeding 3lbs.,	2	2	
	Exceeding 3lbs., and not exceeding 5lbs.,	2	7	
	Exceeding 5lbs., and not exceeding 7lbs.,	2	10	
Germany,	Not exceeding 3lbs.,	1	0	Via Hamburg. Every Wednesday, Friday, and Saturday, from London. Additional mails via Grimsby.
	Exceeding 3lbs., and not exceeding 7lbs.,	1	7	
Austria-Hungary,	Not exceeding 3lbs.,	1	5½	
	Exceeding 3lbs., and not exceeding 7lbs.,	1	11½	
Denmark,	Not exceeding 3lbs.,	1	5	
	Exceeding 3lbs., and not exceeding 7lbs.,	2	0	
Bulgaria,	Not exceeding 3lbs.,	2	6	
	Exceeding 3lbs., and not exceeding 7lbs.,	3	0	
Roumania,	Not exceeding 3lbs.,	2	1	
Servia,	Exceeding 3lbs., and not exceeding 7lbs.,	2	7	
Greece,	Not exceeding 3lbs.,	2	6	
	Exceeding 3lbs., and not exceeding 7lbs.,	3	0	
Holland,	Not exceeding 3lbs.,	1	0	Twice Daily.
	Exceeding 3lbs., and not exceeding 7lbs.,	1	8	
	Exceeding 7lbs., and not exceeding 11lbs.,	2	3	
Luxemburg,	Not exceeding 3lbs.,	1	3	
	Exceeding 3lbs., and not exceeding 7lbs.,	1	8	
	Exceeding 7lbs., and not exceeding 11lbs.,	2	5	
Norway, via Newcastle,	Not exceeding 3lbs.,	0	10½	From Newcastle every Tuesday, Thursday, Friday, and Saturday.
	Exceeding 3lbs., and not exceeding 7lbs.,	1	5½	
	Exceeding 7lbs., and not exceeding 11lbs.,	2	1	
Sweden,	Not exceeding 3lbs.,	1	2½	Every Tuesday, Thursday, and Friday.
	Exceeding 3lbs., and not exceeding 7lbs.,	2	3½	

FOREIGN AND COLONIAL PARCEL POST (CONTINUED).

Colonies and Foreign Countries.	Rates of Postage.	S.	D.	Day of Despatch from London, &c.
Finland, ...	Not exceeding 1lb., ...	1	4	Every Tuesday, Thursday, and Friday.
	Exceeding 1lb., and not exceeding 2lbs., ..	1	11	
	Exceeding 2lbs., and not exceeding 3lbs., ..	2	6	
	Exceeding 3lbs., and not exceeding 4lbs., ..	3	7	
	For each lb. or fraction of lb. additional to 7lbs.	0	7	
Morocco (Casablanca, Mazagan, Mogador, Rabat, and Safi), ...	Not exceeding 3lbs., ...	2	3	To Hamburg every Wednesday, Thursday & Saturday.
	Exceeding 3lbs., and not exceeding 7lbs., ..	2	10	
Portugal, direct, ...	Not exceeding 7lbs., ...	2	1	Four times a month.
Portugal, via France, ...	Not exceeding 6½lbs., ...	2	6	Twice daily to France.
Spain, ...	Not exceeding 6½lbs., ...	2	1	
Azores, via France, ...	Not exceeding 6½lbs., ...	3	4	
Azores, by sea, ...	Not exceeding 7lbs., ...	2	11	Four times a month to Lisbon.
Madeira, direct, ...	Not exceeding 7lbs., ...	2	6	Every Saturday morn.
Austrian or French Post Offices at Turkish Ports, ...	Not exceeding 3lbs., ...	2	4	Twice daily to France.
	Exceeding 3lbs., and not exceeding 7lbs., ..	2	9	
Adrianople, Janina, and Jerusalem, ...	Not exceeding 3lbs., ...	2	6	
	Exceeding 3lbs., and not exceeding 7lbs., ..	2	11	
Australia—New South Wales, Victoria, South Australia, Western Australia, Tasmania, Queensland, ...	Not exceeding 2lbs., ...	1	6	Every Thursday morn. Every 4th Tuesday morn. Every alt. Wednesday morn
	For every lb. or fraction of lb. additional to 11lb.	0	9	
New Zealand, ...				
Fiji, ...	Not exceeding 2lbs., ...	2	0	Every Thursday morn.
New Hebrides, ...	For every lb. or fraction of lb. additional to 11lb	1	0	
Cape of Good Hope—				
Cape Town only, ...	Not exceeding 1lb., ...	0	9	Every Saturday morning.
	For every lb. or fraction of lb. additional to 11lb	0	9	
Cape Colony, ...	Not exceeding 1lb., ...	1	0	
	For every lb. or fraction of lb. additional to 7lb.	1	0	
British Bechuanaland, Orange Free State, and the Transvaal, ..	Not exceeding 1lb., ...	1	0	
	For every lb. or fraction of lb. additional to 11lb.	1	0	
Bechuanaland Protectorate, and Mashonaland, ...	Not exceeding 1lb., ...	2	2	
	For every lb. or fraction of lb. additional to 7lb.	2	2	

Natal—				
Durban and the Point,	Not exceeding 1lb.,	0	9	Every Saturday morning.
	For every 1b. or fraction of 1b. additional to 7lb.	0	9	
Other places, including Zululand,	Not exceeding 1lb.,	1	0	
	For every 1b. or fraction of 1b. additional to 7lb.	1	0	
British Central Africa,	Not exceeding 1lb.,	1	6	
	For every 1b. or fraction of 1b. additional to 7lb.	1	6	
Ascension & St. Helena, and Tristan d'Acunha,	Not exceeding 1lb.,	0	8	Once a month.
	For every 1b. or fraction of 1b. additional to 11lb.	0	8	
Zanzibar, Lamu, and Mombasa,	Not exceeding 1lb.,	1	0	Every fourth Wednesday.
	For every 1b. or fraction of 1b. additional to 11lb	0	8	
Dominion of Canada,	Not exceeding 1lb.,	0	10	From Liverpool every Thursday morning.
	For every 1b. or fraction of 1b. additional to 11lb	0	8	
Newfoundland,	Not exceeding 1lb.,	0	9	From Liverpool every alternate Tuesday morning in winter, and every alternate Thursday morn. in summer.
	For every 1b. or fraction of 1b. additional to 11lb	0	6	
India (including Aden and Burmah),	Not exceeding 1lb.,	1	0	Every Wednesday morning.
	For every 1b. or fraction of 1b. additional to 11lb	0	8	
Cyprus,	Not exceeding 1lb.,	1	0	
	For every 1b. or fraction of 1b. additional to 11lb	0	5	
Gibraltar, Malta, via Gibraltar,	Not exceeding 1lb.,	0	8	
	For every 1b. or fraction of 1b. additional to 11lb	0	4	
Malta, via Italy,	Not exceeding 7lbs.,	2	10	Twice daily to Italy.
Mauritius, via France, Seychelles,	Not exceeding 3lbs.,	3	2	Twice a month.
	Exceeding 3lbs., and not exceeding 7lbs.,	3	9	
Mauritius, via Colombo,	Not exceeding 3lbs.,	2	0	Once a month.
	Exceeding 3lbs., and not exceeding 7lbs.,	3	6	
	Exceeding 7lbs., and not exceeding 11lbs.,	5	0	
Tangier, via Gibraltar,	Not exceeding 1lb.,	0	8	Every Wednesday morning.
	For every 1b. or fraction of 1b. additional to 11lb	0	5	
Ceylon, Straits Settlements, Hong Kong and certain places in China, including H.M. Ships on China Station, Labuan, North Borneo,	Not exceeding 1lb.,	0	9	Every alternate Wednesday morning.
	For every 1b. or fraction of 1b. additional to 11lb	0	6	
	Not exceeding 1lb.,	0	10	
	For every 1b. or fraction of 1b. additional to 11lb	0	6	
	Not exceeding 1lb.,	0	11	
	For every 1b. or fraction of 1b. additional to 11lb	0	8	

FOREIGN AND COLONIAL PARCEL POST (CONTINUED).

Colonies and Foreign Countries.	Rates of Postage.	S.	D.	Day of Despatch from London, &c.
Sarawak, ...	Not exceeding 1lb., ...	0	9	Every alternate Wednesday morning.
	For every 1b. or fraction of 1b. additional to 11lb	0	9	
Siam (Bangkok), ...	Not exceeding 1lb., ...	0	10	
	For every 1b. or fraction of 1b. additional to 11lb	0	10	
West Indies—				
Antigua, Dominica, Montserrat, Nevis, St. Kitts, St. Vincent, and Tortola	Not exceeding 1lb., ...	0	7	Every alternate Wednesday morning.
	For every 1b. or fraction of 1b. additional to 11lb	0	7	
Barbados, Grenada, St. Lucia, Tobago, and Trinidad, ...	Not exceeding 1lb., ...	0	8	
	For every 1b. or fraction of 1b. additional to 11lb	0	8	
British Guiana, ...	Not exceeding 1lb., ...	0	10	
	For every 1b. or fraction of 1b. additional to 11lb	0	8	
Jamaica, ...	Not exceeding 1lb., ...	0	9	
Turks Islands, ...	For every 1b. or fraction of 1b. additional to 11lb	0	9	
Bermuda, ...				
Bahamas, ...	Not exceeding 1lb., ...	0	10	From Liverpool every alternate Saturday morning.
	For every 1b. or fraction of 1b. additional to 11lb	0	9	
British Honduras, ...	Not exceeding 1lb., ...	0	8	From Liverpool monthly.
	For every 1b. or fraction of 1b. additional to 11lb	0	8	
Danish West Indies, ...	Not exceeding 3lbs., ...	1	9	Every alternate Wednesday morning. Every two months.
	Exceeding 3lbs., and not exceeding 7lbs., ..	3	0	
	Exceeding 7lbs., and not exceeding 11lbs., ..	4	3	
Falkland Islands,..				
West Coast of Africa—				
Gambia, Gold Coast Colony, Lages, Niger Coast Protectorate, Sierra Leone,	Not exceeding 1lb., ...	0	9	Friday afternoons from Liverpool.
	For every 1b. or fraction of 1b. additional to 11lb	0	9	
Liberia, ...	Not exceeding 3lbs., ...	1	10	
	Exceeding 3lbs., and not exceeding 7lbs., ..	3	6	
	Exceeding 7lbs., and not exceeding 11lbs., ..	5	2	
Congo Free State, via Belgium, ...	Not exceeding 3lbs., ...	3	0	4th of each month.
	Exceeding 3lbs., and not exceeding 7lbs., ..	3	6	
	Exceeding 7lbs., and not exceeding 11lbs., ..	4	0	
Cameroons, via Hamburg,.. ..	Not exceeding 3lbs., ...	3	2	See Germany, via Hamburg
German East Africa, ...	Not exceeding 3lbs., ...	4	3	Once a month.
	Exceeding 3lbs., and not exceeding 7lbs., ..	4	8	

German East Africa,	Not exceeding 3lbs.,	4	3	Once a month.
	Exceeding 3lbs., and not exceeding 7lbs.,	4	8	
Senegal and Obock,	Not exceeding 3lbs.,	2	4	Twice daily to France.
	Exceeding 3lbs., and not exceeding 7lbs.,	2	9	
Guadaloupe, Martinique, French Guiana, Réunion, Gaboon and French Congo, Mayotte, Madagascar,	Not exceeding 3lbs.,	3	2	
	Exceeding 3lbs., and not exceeding 7lbs.,	3	7	
Cochin China,	Not exceeding 3lbs.,	4	0	
New Caledonia,	Exceeding 3lbs., and not exceeding 7lbs.,	4	5	
Annam,	Not exceeding 3lbs.,	4	5	
Tonquin,	Exceeding 3lbs., and not exceeding 7lbs.,	4	10	
Tahiti,	Not exceeding 3lbs.,	5	8	
	Exceeding 3lbs., and not exceeding 7lbs.,	6	1	
Dutch East Indies (Java, &c.),	Not exceeding 3lbs.,	4	6	Twice daily to Holland; once a week from Holland.
	Exceeding 3lbs., and not exceeding 7lbs.,	5	0	
	Exceeding 7lbs., and not exceeding 11lbs.,	5	6	
Argentine Republic, direct service,	Not exceeding 7lbs.,	3	8	Every alternate Thursday morning.
Uruguay, direct service,	Not exceeding 11lbs.,	4	6	
Chili, via Germany,	Not exceeding 3lbs.,	4	0	Every alternate Saturday morning
	Exceeding 3lbs., and not exceeding 7lbs.,	4	6	
Colombia, South America,	Not exceeding 3lbs.,	2	6	Every alternate Wednesday morning.
	Exceeding 3lbs., and not exceeding 7lbs.,	4	5	
	Exceeding 7lbs., and not exceeding 11lbs.,	6	0	
Costa Rica,	Not exceeding 3lbs.,	2	4	Every fourth Wednesday.
	Exceeding 3lbs., and not exceeding 7lbs.,	3	10	
	Exceeding 7lbs., and not exceeding 11lbs.,	5	6	
Salvador,	Not exceeding 3lbs.,	3	6	Every alternate Wednesday morning.
	Exceeding 3lbs., and not exceeding 7lbs.,	5	3	
	Exceeding 7lbs., and not exceeding 11lbs.,	7	0	
Mexico,	Not exceeding 1lb.,	0	8	Twice a month from Liverpool.
	For every lb. or fraction of lb. additional to 11lb	0	8	
Samoa, via Germany,	Not exceeding 3lbs.,	4	0	Every fourth Saturday morn.
	Exceeding 3lbs., and not exceeding 7lbs.,	4	6	

(2.) The maximum dimensions for most Colonial Parcels are the same as for the Inland Parcel Post; for Canada, length 2 feet, breadth or depth, 1 foot; for Foreign Parcels generally, length 2 feet, length and girth combined, 4 feet; for France, Germany, Austria, Belgium, Denmark, Holland, Norway, Portugal by sea, Switzerland, and Sweden, 2 feet in any direction.

(3.) Dangerous and offensive articles, and contraband articles (a list of which can be seen at any Post Office) must not be sent by means of the Parcel Post. Parcels exceeding £50 in value are also prohibited to India, Egypt, St Helena, Ascension, the Cape of Good Hope, Natal, and Zanzibar.

(4.) Foreign and Colonial Parcels, cannot be accepted by a Rural Postman or a Mail Driver.

(5.) A declaration of the contents and their value must accompany every parcel. Customs duty is collected on delivery.

(6.) Parcels for Foreign Countries, the Australian Colonies, South and Central Africa, Natal, Fiji, New Zealand, Jamaica, Mauritius, Seychelles, and Trinidad, must not contain a letter.

(7.) Compensation to an amount not exceeding in some cases 20s and in other cases 12s is given for loss or damage of Parcels addressed to Foreign Countries and to certain Colonies.

(8.) Parcels for the following British Colonies and Dependencies not containing money or any article which is not transmissible by the Inland or Colonial Parcel Post may be insured up to the value of £50.

Aden, Antigua, Ascension, Bahamas, Barbados, British Guiana, British North Borneo (as far as Sandakan), Ceylon,* Cyprus, Dominica, Falkland Islands, Gambia, Gibraltar, Grenada, Hong Kong, India, Labuan, Montserrat, Nevis, Newfoundland, St Helena, St Kitts, St Lucia, St Vincent, Straits Settlements (Malacca, Penang, Province of Wellesley, and Singapore only), Tobago, Tortola, Trinidad, Zanzibar.

	s.	d.				£
Payment of	0	6	in addition to the postage insures to the value of			5
,,	1	0	,,	,,	,,	- 10
,,	1	6	,,	,,	,,	- 15
,,	2	0	,,	,,	,,	- 20
,,	2	6	,,	,,	,,	- 25
,,	3	0	,,	,,	,,	- 30
,,	3	6	,,	,,	,,	- 35
,,	4	0	,,	,,	,,	- 40
,,	4	6	,,	,,	,,	- 45
,,	5	0	,,	,,	,,	- 50

Insured Parcels must be sealed with wax by the Senders.

* No compensation is given for parcels containing watches or jewellery lost or damaged in Cyprus.

FOREIGN AND COLONIAL RATES OF POSTAGE.‡

The Scale of Postage for Letters for Places Abroad progresses by *Half-ounces.*	Letters, per ½ oz.	For a Single Post Card.	For a Reply Post Card.	For Newspapers and other printed Papers, per 2 oz. (Postage must be prepaid).	Registration Fee.	Commercial Papers	Patterns.
	D.	D.	D.	D.	D.		
For countries and colonies in the Postal Union (*see* page 60)	2½	1	2	½	2	Same as for Printed Papers, except that the lowest charge is 2½d	Same as for Printed Papers, except that the lowest charge is 1d
For countries and colonies *not* in the Postal Union, viz.:—							
Abyssinia	*c* 2½	1	—	½	*in* 2		
Africa, West Coast Native possessions	*c a* 2½	1	—	½	*in* 2		
Ascension	2½	1	2	½	2		
Bechuanaland							
Do. British Protectorate							
British Central Africa							
Cape of Good Hope							
China							
Friendly Islands							
Madagascar, viâ Marseilles (except French Establishments in)	*c a* 2½	—	—	½	*None*		
Do. viâ Mauritius	*c a* 2½	1	2	½	*in* 2		
Morocco (ex. British Post Offices in, *see* page 60).	*c* 2½	1	2	½	*None*		
Navigators Islands (Samoa)							
Nigar Coast Protectorate (Benin, Brass, Bonny, New and Old Calabar, Opobo, Warree, or Forcados).	2½	1	2	½	2		
Orange Free State							
St. Helena	2½	1	—	½	2		
Sarawak	*c a* 2½	1	2	*a* ½	*in* 2		
Society Islands	*c* 2½	1	2	½	2		
Other parts	*c* 2½	1	2	½	*in* 2		

(c) denotes that prepayment is *compulsory*, it being in all other cases optional; *(a)* that an *additional charge* is made on delivery; *(in)* that the registration is *incomplete*, not extending beyond Port of Arrival; and *(none)* that *no registration* can be effected.

Unpaid letters are charged double the prepaid rate, and those partially prepaid are charged double the deficiency.

No letter for a colony or foreign country may exceed 2 feet in length or 1 foot in width or depth. The same dimensions are allowed for packets of books and other printed papers sent to British Colonies and Possessions and non-union countries, but to foreign countries of the Postal Union the length is limited to 18 inches.

Letters, &c., for officers on board ships of war on the Pacific Station (North or South) are subject to the same rates of postage as ordinary correspondence for Chili.

COUNTRIES COMPRISED IN THE POSTAL UNION.

*Antigua
*Argentine Republic
Australia
*Austria-Hungary
*Azores
*Bahamas
*Barbadoes
*Belgium
Bermuda
*Bolivia
*Brazil
British Borneo
British Guiana
*British Honduras
†British New Guinea
*Bulgaria
*Canada (Dominion of)
Cameroons
Ceylon
*Chili
*Colombia, Republic of
*Congo, including Black Point, Majumba, and Nyanza
*Costa Rica
Cyprus
*Danish Colonies, viz., Greenland, St. Croix, St. John, and St. Thomas
*Denmark (including Faroe Islands and Iceland)
*Dominica
*Dominican Republic (San Domingo)
*Ecuador
*Egypt
Falkland Islands
Fiji Islands
*France
*French Colonies
Gambia
German Colonies, viz., Marshall Islands, New Guinea (portion of), Samoa (Apia) Togo Territory, Including Bageida, Little Popo, Lome, and Porto Segura, and territory in South - West Africa, viz., Grand Namaqua, the Damaras Country, and Southern portion of Ovambo; also Bagamoyo, Dares- Salaam, Lindi and Tanga in East Africa
Germany
Gibraltar (including the British Post Offices at Tangier, Fez, Tetuen, Larache, Rabat, Casablanca, Saffi, Mazagan, and Mogador)
*Gold Coast
*Greece
Grenada
Grenadines
*Guatemala
*Hawaiian Islands
*Hayti
*Herzegovina
*Honduras (Republic of)
Hong Kong
*India
*Itlay
Jamaica
*Japan
Labuan
Lagos
*Liberia
Luxemburg
*Madeira
Malta
*Marquesas Islands
*Mauritius and dependencies
*Mexico
*Montenegro
Montserrat
Natal
*Netherlands
*Netherlands Colonies, viz., Dutch Guiana (Surinam), Curacoa and dependencies, the Netherlands portion of St. Martin, St. Eustache, Saba, Java, Madura, Sumatra, Celebes, Borneo (except North-west part), Billiton, Archipelago of Banca, Archipelago of Riouw, Sunda Islands, the Archipelago of the Moluccas, and the North-west part of New Guinea (Papua)
*Nevis
Newfoundland
New Zealand
*Nicaragua
*Norway
*Paraguay
*Patagonia
*Persia
*Peru
*Portugal
*Portuguese Colonies
*Roumania
*Russia
*Salvador
*Servia
Seychelles
*Siam
Sierra Leone
South African Republic
*Spain, including Balearic and Canary Islands
*Spanish Colonies, viz, Cuba, Porto, Rico, Ferando Po, Annobon and dependencies
Philippine Islands, and Marian Islands
Straits Settlements
*St. Kitts
*St. Lucia
*St. Pierre et Miquelon
St. Vincent, West Indies
*Sweden
*Switzerland
*Tahiti
*Tobago
*Tortola
*Trinidad
*Turkey
*Turk's Islands
*United States
*Uruguay
*Venezuela
*Zanzibar

CARRIERS.

Ayr and Glasgow—John Forgie leaves Miss Lochhead's shop, 61 High Street, for Glasgow every day at 9.40 a.m.

—Robert Smith leaves John Fisher's shop, 81 High Street, for Glasgow every day at 9.40 a.m.

Crosshill and Barr—David M'Clure leaves the Ayrshire and Galloway Hotel, Killoch Place, for Crosshill and Barr every Tuesday and Friday at 2 p.m.

Catrine and Mauchline—William Bell leaves the Black Bull Hotel, Wallacetown, for Catrine and Mauchline every Tuesday at 2 p.m.

Dalrymple—Allan Main leaves the Sun Inn, High Street, for Dalrymple every Tuesday and Friday at 3.30 p.m.

Joppa and Coylton—Thomas Hutchison leaves the Sun Inn for Joppa and Coylton on Tuesday, Thursday, and Saturday at 2 p.m.

Kilmarnock - David M'Fadzean leaves 21 Garden Street, Newton, for Kilmarnock every Wednesday and Saturday at 11 a.m.

Kirkoswald—John Smith leaves the Sun Inn for Kirkoswald every Tuesday at 2.30 p.m.

Kirkmichael—John M'Kellar leaves the Sun Inn for Kirkmichael every Tuesday and Friday at 2 p.m.

—James M'Connell leaves Lang's Court, High Street, for Kirkmichael and Crosshill every Tuesday and Friday at 2 p.m.

Maybole—David Watson leaves the Sun Inn, High Street, for Maybole every day at 2 p.m.

—James Duff leaves Lang s Court, High Street, for Maybole every day at 2 p.m.

Ochiltree—Robert Brown eaves the Sun Inn, High Street, for Ochiltree every Tuesday and Friday at 2 p.m.

—Peter Duncan leaves the Victoria Hotel, Kyle Street, for Ochiltree every Tuesday and Friday at 2 p.m.

Straiton—John M'Kie leaves the Ayrshire and Galloway Hotel, Killoch Place, for Straiton every Tuesday at 2 p.m.

Tarbolton—Thomas Rae leaves the Black Bull Hotel, Wallacetown, for Tarbolton every Tuesday and Friday at 2 p.m.

Troon and Dundonald—William Wallace leaves Lang's Court, High Street, for Troon and Dundonald every Tuesday and Friday at 2 p.m.

COACHES.

The Straiton Coach leaves the Ayr Arms Hotel for Kirkmichael and Straiton every Tuesday at 4 p.m.

The Coylton Coach leaves the Ayrshire and Galloway Hotel for Coylton and Drongan every Tuesday at 2 p.m., and every Saturday at 2 and 8 p.m.

DIRECTORY.

A

Abercrombie, A. H. Major, 3 Havelock terrace, Miller road
Abernethy, Archibald, shopman, 100 High street
Abernethie, Miss, tobacconist, 12 New bridge street
Adam, J., family butcher, 9 Newmarket street—house, Fairhome, Castlehill road. (See advt. page 55)
Adam, John, frame-sawyer, 149 South harbour street
Adam & Son, boot and shoe makers, 98 High street—house, 4 Havelock terrace, Miller road
Adams, David, shopman, Galloway crescent, 63 Russell street
Adamson, James, jobbing gardener, Lunnan, Midton road. (See advt. page 20)
Adamson, William, traveller, 30 Union avenue
Adamson, William, jobbing gardener, Ardvoulin gardens, Racecourse road—shop, 30 Carrick street; house, 134 High Street. (See advt. page 33)
Advertiser Office, 106 High street
Affleck, Wm., & Son, upholsterers and funeral undertakers, 35 and 67 High street. Wm. White, sole partner. (See advt. page 51)
Agnew, John, tailor, 89 Green street
Agnew, William, slater, 8 Nelson street
Aikman, Mrs, Tovbeg, Chalmers road
Ainslie, Frederick, traveller, Broom cottage, Hawkhill Avenue
Aird, Arthur, timber measurer, 6 Milrig place, Charlotte street
Aird, James, painter, 12 Church street—house, Content cottage, off John street. (See advt. page 114)
Aird, Mrs James, dress and mantle maker, Content cottage, off John street. (See advt. page 126)
Aird, Willlam, insurance agent, 1 Argyle stre t
Aitken, David, tobacconist, 28 High street
Aitken, Hugh, cooper, 90 New road
Aitken, James, clerk, Eildon cottage, Falkland park
Aitken, James, 7 Union avenue
Aitken, John, carter, 23 Kyle street
Aitken, Robert, 10 Green street
Aitken, Robert, coal merchant, 12 Viewfield road
Aitken, Mrs, Maryville, Tigg road, off Prestwick road
Aitken, Mrs, confectioner, 97 Cross street

Aitkenhead, Alex., railway restraint, 18 Union buildings, Smith street
Alexander, Adam R., late chemist, 60 Main street
Alexander, Alexander, engine driver, 20 New road
Alexander, David, cabinetmaker, Rosemount Cottage, 25 Allison street
Alexander, Capt. Gilbert, 125 South Harbour street
Alexander, James (of W. Alexander & Sons), Falkland House, Prestwick road
Alexander, Peter, cabinetmaker, 28 Peebles street
Alexander, Robert, baker, 46 Allison street
Alexander, Wm., (of W. Alexander & Sons), Bellevue terrace
Alexander, Wm., manager, Ayr Ship Yard, Grosvenor Place, 37 Fort street
Alexander, William, & Sons, timber merchants, Wallacetown Saw Mills, head of John street
Alexander, Miss, teacher of music, 11 Barns terrace
Alexander, Miss M., 186 High Street
Alexander, Mrs Ivie, 11 Barns terrace
Alexander, Mrs Robert, grocer, 43 Russell street

Allan & Co., Joiners, 113 Main Street (See advt. page 108)

Allan, David, & Son, Coal Merchants, 57 Sandgate Street (See advt. page 68)

Allan, David (of D. Allan & Son), Darlington Cottage, Darlington road
Allan, David, joiner, 74 Main street
Allan, Hugh L., reporter, *Advertiser* Office,—house, 22 Ballantine Drive
Allan John & Co., grain merchants, 3 Carrick street
Allan, Robert, 8 Buckingham terrace, Charlotte street
Allan, Thomas, grocer and spirit merchant, 102 Main street—house, 23 Barns Street
Allan, Thomas, joiner, 19 Elmbank street
Allan, Wallace, watchmaker and jeweller, 6 Newmarket Street—house, Abington Cottage, Prestwick
Allan, William (of D. Allan & Son)—house, Westpark, Bellevue crescent
Allan, William, joiner, 7 Havannah Place, Viewfield road
Allan, William, bowling green keeper, 99 Mill street

Allan, Mrs, Fish, Game, Poultry, and Ice Merchant, 22 New Bridge Street—house, 8 Buckingham terrace, Charlotte street (See advt. page 46)

Allan, Mrs, Milrig Place, 8 Charlotte street
Allan, Mrs Robert, 4 Newmarket street

Alliance Assurance Co.—Charles Smith, agent, Clydesdale Bank, High street (See advt. page 82)
Allison, Thomas, missionary, 10 Green street
Allwood, Charles, piano tuner, 4 Queen's terrace
Alston, John S., Thinacre, Racecourse road
Alston, William, St Andrew's House, Seafield road
Anderson, A. G., Gartmore, Carrick road
Anderson, Alexander, 3 Arran Terrace, Fort
Anderson, David, sawyer, 98 George street
Anderson, George, pointsman, 12 Green street lane
Anderson, Hugh, wood cutter, 26 Elmbank street
Anderson, John, carpet weaver, 33 New road
Anderson, John, Bank of Scotland, 24 Sandgate street
Anderson, John, engineer, 119 Main street
Anderson. Laurence, art master, Ayr Academy, 14 Wellington square
Anderson, Richard, lime kilns, Newtonhead—house, Midton Cottage, Midton road
Anderson, Robert, hair dresser, 3 River terrace
Anderson, Robert, joiner, 36 Green Street lane
Anderson, Robert, joiner, 28 Content street
Anderson, Thomas, 31 Dalblair road
Anderson, William, joiner, 146 High street
Anderson, Miss, dressmaker, 10 Alloway street
Anderson, Mrs, 2 Park Terrace, off Alloway place
Anderson, Mrs, 76 Cross street
Anderson, Mrs, dairy, Easton Cottage, Prestwick road
Anderson, Mrs James, Langham Restaurant, 8 High street
Anderson, Mrs William, 9 Queen's terrace
Andrew, David, Florist, 99 New Road—Gardens, Tigg road, off Prestwick Road. (See advt. 30)
Andrew, James, solicitor, 21 Newmarket street—house, 2 Wellington square
Andrew, James, joiner, 8 Queen street
Andrew, John, mason, 74 Allison street
Andrew, John, railway lorryman, 20 Green Street lane
Andrew, Thomas, solicitor, 9 Sandgate street—house, 22 Barns street
Andrew, Miss, 26 Barns street
Andrew, Mrs, Grosvenor Place, 37 Fort street
Arbuckle, George, glass and china merchant, 92 Sandgate street, and burgh weigher, 8 River street
Arbuckle, William, auctioneer, Rose Cottage, Carrick park
Archibald, Mrs, laundress, 22 Kyle street
Armour, Hugh, church officer, 53 Sandgate street
Armour, James, tailor, 21 Russell street

Armour, John, mason, 7 Northfield avenue, off Prestwick road
Armour, Robert, foreman builder, 45 High Street
Armstrong, David, mason, 146 George street
Armstrong, James, carder, 46 Green street
Armstrong, Thomas, mason, 15 Church street
Armstrong, Thomas, jr., mason, 79 Main street
Arnott, George, spirit merchant, 70 Main street
Arrol, Sir William, Seafield, Racecourse
Arthur, David, railway servant, 10 Green Street lane
Arthur, Hugh, bar officer, County Buildings, Wellington square
Arthur, T. G., Carrick House, Carrick road
Arthur, Mrs, 8 Ballantine Drive
Auld, Capt. John H., Barnwiel, Barns Crescent,
Auld, John, meter inspector, Gas Works, Gaswork road
Auld, Thomas, blacksmith, 79 Mill street
Auld, William, plumber, slater, & glazier, 68 Sandgate street, and 30 Fort street—house, 64 Sandgate, Street (See advt. page 133)
Auld, Mrs, 19 River terrace
Auld Brig Knitting Warehouse (See advt. page 24)
Austin, David, baker, 11 Main street
Austin, David, cab driver, 24 New Bridge street
Austin, Mrs, 72 George street
Ayr Apothecaries Coy. (See advt. page 9)
Ayr Billposting Co., 20 New Bridge street—Peter Price, manager (See advt. page 69)
Ayr Butter Market Hall, 96 High Street—William Tyrie, lessee
Ayr Carnegie Free Library, Main street
Ayr Coffee House, 54 High street
Ayr Drapery Warehouse Wm. M. Gray, 33 Alloway street
Ayr Industrial Boys School, Maybole Road—John Bell, Superintendent
Ayr Mineral Water Co., 38 Garden Street—manager, Gilbert Rowan (See advt. page 88)
Ayr Steam Shipping Co., North Quay, at the Docks (See advt. page 79)
"The Ayrshire Post," Nile Court, High Street (See advt. page 75)
Ayrshire School of Art and Women's Industries, 56 Newmarket street
Ayrshire Stores and Rubber Co., 39 Kyle Street

B

Bain, Alexander, traveller, 25 Wellington Street
Bain, George, headmaster, Smith's Institution—house, Smith Cottage, Midton road

Bain, John, joiner, 48 John street
Bain, James, contractor, Park Circus
Bain, Walter (of Ayr Steam Shipping Co.), 19 Barns street
Bailey, James, 24 Ballantine Drive,
Bailey, Capt. William, Garfield, Castlehill road
Baird, George, shoemaker, 76 Russell street
Baird, Hugh, Forehill Cottage, Castlehill road
Baird, James, dairyman, 60 Allison street
Baird, John, vanman, 49 George street
Baird, J. D., 10 Wellington square
Baird, James, builder, 9 Dalblair road
Baird, Robert, Old Book Depot, 45 River Street (See advt. page 63)
Baird, Miss, milliner, 16 Barns street
Baird, Mrs, ladies nurse, 213 High street
Baird, Mrs James, 30 Queen's terrace
Ballantine, Andrew, slater, 4 York street
Ballantine, John, grain merchant, 159 High street
Ballantine, Robert, shepherd, 53 Mill street
Ballantine, Miss, Glenholm, Carrick park
Bara, Mrs Ambrose, Artist Photographer, Fort Studio, Citadel Place, and opposite Railway Station Gates (See advt. inside of front cover)
Barbour, Wm. M., clerk, 2 Burnett Terrace, off Whitletts road
Barclay, James, town postman, 251 High street
Barclay, John, Blanefield Cottage, Prestwick road
Barclay, Robert, letter stamper, 40 Content street
Barlow, Edward, upholsterer, 64 Princes street
Barns, William, green grocer, 74 George street
Barr, John, engineer, 63 Content street
Barrowman, Alexander, stableman, 18 John street
Barry, William, Ellengowan Cottage, 48 Church street
Baxter, John, gardener, 37 Fullarton street
Baxter, Robert, 28 Peebles street
Bayne, William, Gleniffer Place, Miller road
Beechcroft, Mrs R., 12 Wellington square
Begg, Adam, railway employee, 4 Wolsely Place, Church street
Begg, Misses, grocers, 24 Green street
Beaton, Walter, teacher, Prestwick school—house, 30 Allison st.
Beaton, William, joiner, 30 Allison street
Beattie, Robert, coachman, 254 High street
Bell, Alexander, joiner, 105 South Harbour street
Bell, David, iron moulder, 12 Hall's vennal
Bell, Mrs D., 8 Eglinton terrace, Fort
Bell, Henry, chemist, 58 Main Street—house, Argyle cottage, Hawkhill avenue (See advt, p 49)

Bell, M. & J., Berlin wool shop, 49 Newmarket Street—house, 55 do.
Bell, Captain James, 19 Fort street
Bell, Rannie & Co., wine merchants, 5 Fort street
Bennett, Alex., tailors' cutter, Rock villa, Whitletts road
Bennett, J. B., & Sons, Painters and Decorators to the Queen, 36 Newmarket Street (See advt, p 50)
Bennett, R. J. (of J. B. Bennett & Sons), 2 Alloway park, off Alloway place
Beswick, James H., 27 Ballantine drive,
Beveridge, R. M., solicitor, 5 Cathcart street
Beveridge, William, chemist, 2 Macneille Buildings, Newmarket Street—house, 17 Barns street (See advt, p 53)
Beveridge, John, prison warder, Wellington lodge, Bath place.
Bibby Cake Company, 17 Union buildings, Smith street
Bicket, Mrs, Dalblair villa, Dalblair road
Bignold, W. H., collector of customs, Woodfield villa, Prestwick road
Bird, John, N. B. agent, 2 Seaforth place, Prestwick road
Black, James, baker, 111 High street
Black, Thomas, engineer, 126 Cross street
Black, William R., draper, 12 High street—house, 29 Barns street
Black, Mrs, 63 Alloway street
Black, W. F., club-master, Town and County Club, 26 Wellington square
Blackhurst, Walter, traveller, 76 Green street
Blackwood, F. H. & Co., waterproof and india-rubber merchants, 33 Sandgate street
Blackwood, Hugh, mason, 24 Content street
Blackwood, Mrs, 4 Alloway place
Blackwood, Miss, Ayr Laundry, 3 Cathcart street
Blaikie, Adam, tailor, 7 Elmbank street
Blair, George, slater, 48 New road
Blair, John, shoemaker, 16 Peebles street
Blair, John, police constable, 7 Elmbank street
Blair, Robert, gardener, Craigie lodge, Content street
Blair, Thomas, Burns Tavern, 20 New Bridge Street—house, 1 Stanley place, Dalblair Road (See advt, p 113)
Blair, Thomas, gardner, Dalblair lodge, Dalblair road
Blair, Mrs James, Blackburn cottage, Midton road
Blair, Mrs John, 10 High street
Blair, Mrs R. C. Leslie, Chalet, Carrick park
Blair, Miss, 14 Union avenue
Blair, Mrs, 15 Queen's terrace

Blane, Thomas, blacksmith, 67 Mill street
Blane, William, blacksmith, 67 Mill street
Blane, Quintin, bank accountant, Albany, Castlehill road
Blue, Patrick, green grocer, 25 South Harbour street
Blue, Miss, 72 Sandgate street
Bolton, James, commission agent and tobacconist, 16 Carrick street—house, 10 Bellevue crescent
Bolton, William, commission agent, 9 Carrick street
Bond, Dennis, waiter 4 Midton road
Bone, D. & T., plasterers, 82 Elba Street—house 17 Queen's street (See advt, p 12)
Bone, David, plasterer, 33 Nelson street
Bone, David R., garderer, 13 Kyle street
Bone, John, joiner, 4 Clairmont place, Boghall row
Bone, Robert, grocer, 17 Nelson street
Bone, Thomas, cabman, 242 High street
Bone, William & Sons, saddlers, 13 Kyle street
Bone, William (of W. Bone & Sons), 10 Eglinton terrace, Fort
Bone, Miss, dressmaker, 78 Sandgate street
Bone, Miss, 8 Carrick park
Bonnar, Philip, saddler, 37 John street
Booth, Arthur, Cattle Market Hotel, Castlehill road
Borland, John, tailor and clothier, 34 George's Street (See advt. p 139)
Borland, Robert, plasterer, 64 Princes street
Boswell, Mrs J. D., Sandgate house, Sandgate street
Bowden, Joseph, manager Ayr Coffee House, 54 High street
Bowie, G. C., insurance agent, 76 John street
Bowie, H., upholsterer, 1 High street—house, 8 Bath place
Bowie, James, upholsterer, 12 Fullarton street
Bowie, James, 49 Peebles street
Bowie, John, cabinetmaker, Seaview, 75 New road
Bowie, Mrs William, Midton cottage, Midton road
Bowman, John, shopman, 1 Annfield place, Argyle street
Boyd, Captain Alex., Bessbrook, Falkland park
Boyd, Alexander, boot and shoemaker, 6 Old Bridge street—house, Leaderbank, Holmston road
Boyd, Archibald, carpenter, 36½ Green street
Boyd, George, 31 Green street
Boyd, James, 83 Cross street
Boyd, Col. James G. Hay, of Townend, 1 Wellington square
Boyd, James, gardener, 4 Wattfield road
Boyd, Captain John, 53 Green street
Boyd, John, boot and shoemaker, 51 Sandgate street house, 24 New Bridge street (See advt, p 92
Boyd, Thomas, shoemaker, 24 Garden street

Boyd, Joseph, sculptor, near Railway Station, Townhead—house, Overdale, Castlehill road. (See advt, p 81)
Boyd, Mrs Robert, feuar, 64 Mill Street
Boyd, Mrs, 6 Buckingham terrace, Charlotte Street
Boyd, Misses, 11 John street
Boyes, William, railway pointsman, 60 Viewfield road
Boyle, George, pawnbroker, 72 Cross street; house—Crailoch, Whitletts Road
Boyle, George, shoemaker, 4 Wallace street
Boyle, William, joiner, Cessnock cottage, Princes street
Boyle, William, veterinary surgeon, Bellevue House, Midton road
Boyle, Miss, loan office, 37 Cross street; house—Crailoch, Whitletts road
Boyle, Mrs, 30 Wallace street
Brackenridge, Adam, Murray place, 86 Allison street
Brackenridge, Henry, storeman, 111 George street
Brackenridge, J., joiner, 36 Green street
Brackenridge, James, inspector of poor, 48 Weaver street; house—23 Peebles street
Brackenridge, John, tailor, 17 Peebles street
Brackenridge, Robert, storeman, 8 Albert terrace
Brand, James, bootmaker, 105 Main street
Brand & Mollison, dyers and cleaners, 4 B New Bridge street
Brechin, William, wine merchant, Mayfield, Midton road
Bremner, Andrew, gardener, Hope cottage, Midton road
Bremner, John, tailor, Church Place, 6 Cross street
Bremner, William, railway pointsman, 19 Russell street
Briggs, John, bank teller, Greenbank terrace, 112 New road
Brodie, James, pilot, 64 Green street lane
Brotherston, David, cabinetmaker, 134 George street
Brotherston, Miss, fancy Ayrshire needlework, 26 Newmarket street
Brown, Adam, engine-driver, Garnock cottage, 42 Church street
Brown, Alexander, shoemaker, 26 Mill street
Brown, Andrew, spirit merchant, 13 Newmarket street—(See advt. p 27
Brown, David, draper's assistant, 52 Green street
Brown, Hugh, butcher, 3 Peebles street
Brown, Rev. H. D., Baptist minister, 2 Carrick View, Maybole road
Brown, Hugh, painter, 37 Russell street
Brown, Hugh, school board officer and house factor, Milrig place, 8 Charlotte street
Brown, Hugh, police constable, 12 Queen street

Brown, James, fancy goods warehouse, 51 High street; house—84 John street
Brown, James, fireman, 39 Wellington street
Brown, James, tailor, 11 Carrick street
Brown, James, coachman, Dyke Cottage, Midton road
Brown, John, baker, 47 Newmarket street, 2 Union buildings, and 95 New road
Brown, John, rural postman to Dalrymple, 39 Wellington street
Brown, John, mason, 16 Allison street
Brown, Matthew, Westbourne villa, Racecourse road
Brown, Quintin, delf mart, 18 Wallace street; house—Elmbank cottage, Tam's brig. (See advt. p 66)
Brown, R. G. (of Forrest & Co.), 8 Bellevue crescent
Brown, Thomas, weaver, 51 Content street
Brown, Walter, shoemaker, 88 Main street
Brown, William, butler, St Andrews, Seafield road
Brown, William, clerk, 46 John street
Brown, W. M'C., general grocer, 201 High street; house—28 Fort street
Brown, W., groom, 99½ High street
Brown, Rev. W. R., curate, Scottish Episcopal Church, 4 Montgomerie terrace, Fort
Brown, Miss, Lynsteod, Barns crescent
Brown, Miss, 2 Arran terrace, Fort
Brown, Mrs, Cromwell cottage, Seabank road, Fort
Brown, Mrs, 69 High street
Brown, Mrs Robert, 3 Kensington terrace, Miller road
Brown, Mrs William, 8 Bellevue crescent
Browning, Charles, 16 Queens terrace
Browning, John, bookbinder, 12 Albert terrace
Brownlee, Sergeant Robert, 135 South Harbour street
Brucciani, Pietro, Confectioner, 35 Main street; 13 Wallace street; 11 New Bridge street; 83, 85, and 241 High street—house, 83 High street. (See advt. p 62.
Bruce, James, tailor, 108 George street
Bruce, Mrs, Robertson place, 3 Queens street
Bryan, Hugh, clerk, 1 Ballantine drive
Bryan, John, railway carriage inspector, 50 John street
Bryden, George, Coachbuilder, 6 Cathcart street—house, 23 Green street. (See advt. page 119.)
Bryden, George, coachbuilder, 59 Peebles street
Bryden, John, tailor, 26 George street
Bryden, Thomas, 44 Church street
Bryden, Thomas, Dennison Nursery, Holmston Road—house, 18 Beresford terrace (See advt, p 17)

Bryden, William, 14 Fullarton street
Bryden, Mrs, Innez Cottage, Viewfield road
Bryson, Miss, milliner, 61 Sandgate street—house, 10 Bath place
Bryson, Mrs William, lady's nurse, 49 Alloway street
Buchanan, Archibald (of Buchanan & Sons), ærated water manufacturers, 78 High street
Buchanan, Daniel, janitor, Academy lodge, Fort street
Buchanan, Gilbert, headmaster, Newtonhead public school—house, Appin cottage, Prestwick road
Buchanan, John, tobacconist, 259 High street—house, 12 Carrick park
Buchanan, John, plasterer, 36 Wellington street
Buchanan, Samuel, engineman, 111 South harbour street
Buchanan, William, millwright, 73 George street
Buchanan & Sons, Ærated Water Manufacturers and Spirit Merchants, River Terrace. (See advt, outside of cover)
Buhler, Mrs F., 3 Academy street
Bulkeley, Miss, music teacher, 26 Dalblair road
Bullock, Walter, tinsmith, 20a Wallace street
Burgess, Miss, baby linen warehouse, 53 Sandgate street—house, 4 Milrig place, Charlotte street
Burgoyne, W. G., teacher of music, 10 Cassillis street
Burleigh, James, mason, 26 Church street
Burns, Jas., commercial traveller, Viewpark, Bellevue crescent.
Burns, James, traveller, 18a Wallace street
Burns, John, butcher, 32 George street and 74 Cross street
Burns, Thomas, dealer, 43 and 45 Wallace street
Burns, William, insurance agent, 83 Cross street
Burns, William, Chemist, 142 High Street—house, 2 Garden park, Miller road (See advt, p 93)
Burns, Miss, dress and mantle maker, 5 Wolseley place, Church street
Burns, Misses, 35 Sandgate street
Burns, Mrs John, 7 Park terrace, off Alloway place
Burrell, Edward, R.S.M., A.Y.C., Albert place, 1 Boat vennel
Burt, Robert, cooper, 4 Russell street
Burt, William, shoemaker, 36 Russell street
Burton, John, clerk, 3 Elmbank street
Byrne, Mrs John, 71½ High street
Byars, Mrs, 8 Queen's terrace

C

Caddis, David, town postman, 24 John street
Cadoo, John, shoemaker, 10 Cross street
Cain, Robert, gardener, Shieling lodge, Racecourse road

Cairns, David, prison warder, Green lodge, Bath place
Cairns, Hugh, lace weaver, 13 Argyle street
Cairns, James, currier, 109 George street
Cairns, William, baker, Victoria terrace, 38 Viewfield road
Cairns, Miss, teacher of music, 12 Cathcart street
Calder, Hubert, shoemaker, 1 Hope street
Calder, Hugh, waiter, 4a New Bridge street
Calder, John, tinsmith, 54 York street lane
Calder, Thomas, compositor, 26 New road
Calderwood, John, overseer, *Ayrshire Post*, Oswald terrace, 45 George street
Calderwood, Robert, blacksmith, 1 Green street lane
Caldwell, David, inspector of poor, 21 Kyle street—house, 5 Queen's terrace
Caldwell, Gabriel, clerk, 21 Main street
Caldwell, James, groom, 2 Content street
Caldwell, James, blacksmith, 10 John street
Caldwell, John, 2 Northfield place, Prestwick road
Caldwell, Mrs James, 8 John street
Cameron, Andrew, grocer, 165 and 169 High street—house, Dunmore, Park circus
Cameron, Daniel, late prison warder, 14 Wellington street
Cameron, David, gardener, 1 Havanah place, Viewfield road
Cameron, Hugh, tailor, 2 Old Bridge street
Cameron, John, town postman, 49 Alloway street
Cameron, John, tinsmith, 4 Clunes vennel
Cameron, Kenneth, grocer, 10 Church street—house, 34 do.
Cameron, Robert, ironmonger, 148 High street—house, 16 Ballantine drive
Cameron, S., 15 Ballantine drive
Cameron, Archibald, grocer, 77 Cross street
Cameron, James, joiner, 152 High street
Cameron, James, blacksmith, 15 Carrick street
Campbell, Andrew, commercial traveller, Garfield villa, Hawkhill Avenue
Campbell, David, Treesbank, Castlehill road
Campbell, David, saddler, 22 Mill street
Campbell, David, engine-driver, 84 Green street
Campbell, George, engine-driver, 42 Wellingron street
Campbell, J. A., Craigie house, head of Content street
Campbell, James, joiner, 3 Clairmont place, Boghall row
Campbell, James, horse-breaker, 20 Fullarton street—house, 261 High street
Campbell, James, sawyer, 84 York street lane
Campbell, James, foreman fitter, 44 New road
Campbell, James P., clerk, Springfield cottage, Maybole road

Campbell, James, iron-moulder, 88 Main street
Campbell, James, G.P.O. clerk, 45 High street
Campbell, John H., Seedsman, 21 Alloway Street—house, View cottage, Prestwick. (See advt. page 102)
Campbell, John, Plumber and Gasfitter, 197 High Street—house, 251 High street. (See advt. page 60)
Campbell, John, Saddler, 21 Sandgate Street—house, 24 Barns street. (See advt. page 43)
Campbell, John, mason, 17 Elmbank street
Campbel , John, moulder, 4 Argyle street
Campbell, John, pastry baker and confectioner, 3 and 274 High street
Campbell, John R., saddler, 3 Burnett Terrace, off Whitletts road
Campbell, Matthew, engine-driver, 7 Argyle street
Campbell, Quintin, blacksmith, 18 Green street lane
Campbell, Robert, coachman, 35 Carrick street
Campbell, Robert, railway pointsman, 17 Waggon road
Campbell, S. W., commercial traveller, Tantallon villa, Chalmers road
Campbell, William, salesman, 4 Wolseley place, Church street
Campbell, William, clerk, 34 Elmbank street
Campbell, William, joiner, 16 Argyle street
Campbell, William, Stewart villa, Whitletts road
Campbell, William, joiner, 37 Green street
Campbell, William, foreman joiner, 60 Main street
Campbell & Co., fruit merchants and florists, 10 Union buildings, Alloway street
Campbell, Miss, dressmaker, 20 Cathcart street
Campbell, Misses, 1 Park Circus
Campbell, Mrs A., 45 High street
Campbell, Mrs, Galloway crescent, 69 Russell street
Campbell, Mrs David, 13 Allison street
Campbell, Mrs John, 2 Somerset place, Hawkhill avenue
Candlish, Mrs Henry, 12 Bellevue terrace
Capperauld, David, wool spinner, 11 Kyle street
Capperauld, Andrew, wool spinner, 14 Academy street
Capperauld, John, clerk, 42 Mill street
Carlisle, Mrs David, teacher of music, 10 Barns street
Carnochan, Miss, 1 Gordon terrace, Content street
Carr, Fred O., Hayden Cottage, Hawkhill avenue
Carslaw, Mrs Robert, 4 Killoch place
Carson, Robert, Craigie Inn, 117 George street
Carson, Mrs William, grocer, 62 Viewfield road
Carty & Hamilton, Tobacco Pipe Manufacturers, 26 Clunes Vennel. (See advt. page 54)

Carty, Robert (of Carty & Hamilton), 18 Main street

Cassels, David, Grocer and Spirit Merchant, 177 High Street—house, 10 Beresford terrace. (See advt. page 72)

Cassels, James, gardener, 58 Dalblair road

Cassels, Reginald, grocer, 78 Russell street; house, 77 Russell street

Cassels, Thomas, mason, 4 Church street

Cathcart, Mrs E. M., 25 Eglinton terrace, Fort

Cation, Murdoch, boot-maker, 3 Somerset place, Hawkhill avenue

Caw, Thomas, plumber, 24 Argyle street

Chalmers, Alexander, engineman, 14 Hall's vennel

Chalmers, Archibald, Hartley house, Racecourse

Chalmers, James, grocer, 9 River street

Chalmers, Robert, wire-fencer, 58½ Viewfield road

Chalmers, Thomas, brassfinisher, 14 Argyle street

Chambers, Alex. (of R. Chambers & Sons), 5 Oid Bridge street

Chambers, Robert (of R. Chambers & Son), 18 Eglinton terrace, Fort

Chambers, Robert, tinsmith, 22 Elba street

Chambers, Robert & Son, Japanners and tin-plate workers, 75 and 77 Wallace street

Chambers, William, tinsmith, 9 Alloway Street, and 13 and 18 Old Bridge End—house, 4 Barns crescent

Chambers, Miss, Roselea Villa, Carrick road

Chapman, Alfred, 44 Nelson Street

Chapman, William, blacksmith, 9 Harbour street

Cheyne, John, salesman, 16 Aranshean terrace, Duke street

Chisholm, Alex., blacksmith, 33 River street

Christie, David, hair-cutter, 209 and 211 High Street

Christie, James, engineer, 64 Princes street

Christie, James, rope-spinner, 44 Allison street

Christie, William, grocer, 29 Nelson street

Christie, William, boat builder, 6 York street lane—house, Kirkfield, Bellevue crescent

Christie, Mrs, 19 Eglinton terrace, Fort

Clark, David, Joiner, 74 High Street—house, 2 Bellevue crescent. (See advt. page 45)

Clark, David, railway pointsman, 70 Viewfield road

Clark, Daniel, ammonia manufacturer, Green street lane—house, Doon house, Prestwick road. (See advt. p. 116).

Clark, James, police constable, 51 Green street

Clark, James, house agent, Inkerman cottage, 4 Arran terrace, Fort. (See advt. p 119)

Clark, Captain James, Gleniffer place, Miller road
Clark, James F., mason, Galloway crescent, 79 Russell street
Clark & King, grocers, 30 Kyle street
Clark, John, billposter, 4a New Bridge street
Clark, John, joiner, 65 Alloway street
Clark, John, potato merchant, 11 Weaver street
Clark, John, engine-driver, 36 New road
Clark, John, carpenter, 24 Apna place, Viewfield road
Clark, Quintin, lorryman, 30 Green street
Clark, Richard, bricklayer, Ebenezer cottage, 13 Princes street
Clark, Samuel, storeman, 49 Alloway street
Clark, W. Towers, Carston house, Victoria park, Racecourse road
Clark, William, carter, 23 Kyle street
Clark, William, mason, 69 Green street
Clark, Miss, dairy, Killoch cottage, Midton road
Clark, Mrs James, Coal Agent, Register for Servants, 80 Sandgate Street—house, Inkerman Cottage, 4 Arran terrace, Fort. (See advt. p 98.)
Clark, Mrs J., 4 Park circus
Clark, Mrs Samuel, 6 Bath place
Clark, Mrs Thomas, 13 Queen's terrace
Clark, E., William, joiner, 43 Sandgate Street—house, Seymour villa, Whitletts road. (See advt. p 5)
Clelland, William, coachman, Dalblair, Alloway street
Clelland, Mrs John, St Laurence house, Racecourse
Clement, James, commercial traveller, 17 Union avenue
Clement, Mrs T., 5 Ballantine drive
Climie, Andrew, flesher, 221 High Street—house, Knoweside, Castlehill road. (See advt. p 93.)
Clubb, James, engraver, 14 Newmarket street; house, 96 High street
Clydesdale, James, dairy, Brewery house, Fort
Cochrane, Duncan, egg merchant, 68 Wallace street
Cochrane, James, joiner, 36 Russell street
Cochrane, John, carpenter, 43 Green street
Colligan, John, sale room, 3 Old Bridge Street—house, Roseneath, Hawkhill avenue. (See advt. p 140.)
Collier & Sons, boot warehouse, 247 High street
Colquhoun, William, engineer, 28 Viewfield road
Collins, Capt. James, South Bank cottage, Fort
Commercial Drapery Stores, 2 New Bridge street
Connacher, Peter, Logie, Castlehill road
Connally, James, railway policeman, 60 Mill street
Connell, G. L. W., hatter, 233 High street—house, 5 Wattfield road

Connell, John, 80 George street
Connell, Timothy (of Robert Forrest & Co.), Fernbank, Prestwick
Connell, Matthew, clerk, 36 Kyle street
Connell, Mrs, grocer, 75 Green street
Cook, James, engineer, 19 Green street
Cook, James, clerk, 28 Dalblair road
Cook, John, joiner, 1 Green street lane
Cook, Thomas, pharmaceutical chemist, 87 High street—house, 6 Bellvue crescent
Cook, Thomas, vanman, 16 Nelson street
Cook, W. H., Carrick House lodge, Carrick road
Cook, Miss, grocer, 47 Russell street
Cooper, Alfred, Qr.-Master Sergt., 5 Havanah place, Viewfield road
Cooper & Co., tea merchants, 76 High street
Cooper, Rev. Joseph, Wesleyan minister, 4 Kensington terrace, Miller road
Cooper, Rev. J. G., 8 Havelock terrace, Miller road
Cooper, Wastel, bookseller, 6 Wallace street
Cooper, William, grocer, 79b Main street—house, 17 River terrace
Cooper, Mrs H., Ringuinea place, 49 Church street
Copland, Rev. George, Cathcart manse, Miller road
Copland, J. Lindsay, engineer, Clarence Works, Townhead. (See advt. p 135.)
Copland, Joseph, painter, 134 High street
Copland, James, hairdresser, 6 Queens street
Copland, John, joiner, 46 Mill street
Copland, John, gardener, 111 High street
Copland, Samuel, jobbing gardener, 26a Carrick Street. (See advt. page 114)
Corbett, John, baker, 17 John street
Corbett, William, salesman, Drumbowie place, 27 Boghall row
Corke, Benjamin, surveyor of taxes, Morven, Chalmers road
Cormack, George, carpenter, Nile court, High street
Cormack, William, B.Sc., English master, Ayr academy—house, Pladda view, 34 Fort street
Corrance, George, shoemaker, 95 Mill street
Corneilus, John, joiner, 42 Nelson street
Couper, Miss, Lynedoch, Racecourse road
County Rates Office, 7 Wellington square
Couperthwaite, Mrs, 2 Church street
Coutts, David, fireman, 45 Main street
County Club, 41 Sandgate street
Coventry Cycle Co., 13 Kyle street—A. E. Ryley, manager

Cowan, Alexander, foreman carter, 38 Green street lane
Cowan, Andrew, Midsands cottage, Racecourse road
Cowan, David, flesher, 213 High street
Cowan, Hugh, St Leonard's, Midton road
Cowan, Hugh, insurance agent, 15 Argyle street
Cowan, Henry, carter, 58 York street
Cowan, John, Clothier, 17 New Bridge Street—house, Craigie Cottage, John street (See advt. page 103)
Cowan, John, commercial traveller, Hope Lea, Castlehill road
Cowan, John, carter, 62 York street
Cowan, Robert, 4 Wellington square
Cowan, Samuel (of M'Ilwrath, Cowan & Co.), 73 Alloway st.
Cowan, William, groom, 6 Cross street
Cowan, William, tailor's cutter, 5 Havanah Place, Viewfield road
Cowan, Misses, 11 Park Circus
Cowan, Miss, Edendarroch, Midton road
Cowan's Temperance and Commercial Hotel, 2 Carrick street—Mrs Newlands, proprietor
Cowan, Mrs, green-grocer, 82 Sandgate street house, 1 Ailsa Place, Fort
Cowan, Mrs, 12 Midton road
Cowan, Mrs, grocer, 53 Main street
Cowap, J. B., 6 Cromwell Place, Fort
Cowie, John, lathsplitter, 51 Main street
Cowie, John, wheel-wright, 3 Milliken Park, off Prestwick road
Cowie, William, architect, 162 High street
Cowieson Brothers, hosiers and drapers, 90 High street house, Willowbank Cottage, Whitletts road
Craig, Andrew, tailor, 23 Russell street
Craig, Andrew, mason, 2 Peebles street
Craig & Co., fleshers, 25 Green street
Craig, James & Son, Victoria flour mills, North Harbour street
Craig, James, cattle salesman, 9 Union Buildings, Alloway Street house, Cunning Park (See advt. page 121)
Craig, James, yarn merchant, Fairfield Cottage, Whittletts road
Craig, John, ham curer, 29 Main street
Craig, Robert, Stewart Lea, Midton road
Craig, Robert (of J. Craig & Son), Wellpark, Racecourse road
Craig, Miss, 11 Bellevue Crescent
Craig, Misses, 27 Wellington square
Craig, Mrs David, confectioner, 34 Kyle street
Craig, Mrs John, 27 Barns street
Craig, John, 1 Queen's terrace
Craigie, Mrs, ladies' Superintendent Ayr Academy house, 13 Wellington square

Crane, John, engineer, 22 Elmbank street
Craufurd, Miss Julia, 5 Park Terrace, off Alloway place
Crawford, Adam, joiner, 14 Albert terrace
Crawford, Andrew, sheriff clerk depute County Buildings, Wellington square—house, 65 New road
Crawford, Bryce, cabinetmaker, 46 Green street
Crawford, David (of T. and D. Crawford), Fernhurst, Maybole road
Crawford, Daniel, Woodlea, Whitletts road
Crawford, Frederick, joiner, 41 Wellington street
Crawford, John, ham curer, 61 New road
Crawford, John, late coachbuilder, Rose Lea, Carrick road
Crawford, Thomas, 16 Union Buildings, Smith street
Crawford, T. & D., accountants, 62 Newmarket Street (See advt. page 64)
Crawford, Thomas (of T. & D. Crawford), 11 Queen's terrace
Crawford & Co., game, fish, and ice merchants, 198 High Street, and Green Street Lane (See advt. page 16)
Crawford, Miss, spirit merchant, 6 Main street
Crawford, Mrs, 13 Cathcart street
Crawford, Mrs J. L., 6 Barns terrace
Crawford, Mrs Thomas, 11 Queen's terrace
Creighton, Mrs, 3 Park terrace
Chrichton, John, blacksmith, 147 High Street—house, 22 Duke street
Cross, A. & Sons, manure stores, 30 Waggon road
Cross, David, seed merchant and bulb importer, 138 Queen Street, Glasgow (See advts. pages 110 111)
Cross, Mrs, South Lodge, Racecourse road
Crowe, James, head warder, H.M. Prison 9 Bath place
Crozier, James, weaver, 46 Nelson street
Cruthers, John, 4 Elmbank street
Cumming, Col., Carrick Lodge, Carrick road
Cumming, James, coach trimmer, 21½ Green street
Cumming, James, coach painter, 27 New road
Cumming, John, missionary, 4 Somerset Place, Hawkhill avenue
Cumming, John, carter, 121 High street
Cumming, William, town postman, 33 John Street
Cumming, William, town postman, 89 Main street
Cumming, William, engine driver, Twiningham Place, Prestwick road
Cumming, William, hardware merchant, 89 Main street
Cunningham, A., fruiterer, 30 High street

Cunningham, Col. Wm., Belmont, Maybole road
Cunningham, James, coal agent, North Harbour street
Cunningham, James, 59 Peebles street
Cunningham, J. Y., cashier, Ayr Gas Co., Gaswork Road—house, Glencairn, Alloway
Cunnningham, Robert, county police inspector, 28 Charlotte st.
Cunningham, Miss, 26 Dalblair road
Cunningham, Mrs, Anchorage, Albert road
Cunningham, Mrs, dressmaker, 119 High street
Cunningham, Mrs, 83 Alloway street
Cunningham, Mrs J. F., Grosvener house, Charlotte street
Currie, Rae, & Co., Silk Mercers, Drapers and Clothiers, Ailsa Buildings, High Street. (See advt. page 131)
Currie, Donald (of Currie, Rae, & Co.) 3 Alloway place
Currie, Thomas, county sanitary inspector, 7 Wellington square—house, Marshall cottage, Hawkhill avenue
Currie, William, Salisbury cottage, 38 Church street
Custom House, 2 Fort street
Cuthbert, Alex. (of A. Cuthbert & Son), Wellwood, Prestwick road
Cuthbert, Alex. & Son, Newton leather works and shoe manufacturers, Prestwick road—shop, 22 High street
Cuthbert, James, booking clerk, 36 Elmbank street
Cuthbert, Robert (of A. Cuthbert & Son), 25 Barns street
Cuthbert, Mrs Wm., 8 Barns terrace
Cuthbertson, Robert, baker, 11 Alloway street and 23 South Harbour street
Cuthbertson, W. B. (of D. Wyllie & Co.), 9 Park circus
Cuthill, Hugh, joiner, 14 Elmbank street
Cuthill, James, 10 Hawkhill, Whitletts road
Cuthill, Thomas, currier, 6 Church street

D

Dale, William, gardner, 114 High street
Dalling, Robert, Ringuinea place, 45 Church street
Dalmellington Iron Co.'s Office, 55 Sandgate Street—David White, manager. (See advt. p 99)
Dalrymple, Robert, slater, 17 Wellington street
Dalton, Robert, tailor, 18 James street
Dalton, Thomas, naturalist, Carrick street—house, 36 High street
Dalziel & Napier, Pianoforte, Harmonium, American Organ, and Music Sellers, 40 Sandgate Street. (See advt. facing index, page 5)
Dalziel, James (of Dalziel & Napier), 7 Cromwell place, Fort

Dalziel, Miss, teacher of piano, 8 Cromwell place, Fort
Dalziel, Mrs, Blair lodge, Racecourse road
Dalziel, Mrs, 1 Kyle street
Dante, Alfred Garibaldi, restaurant, 83 George street (See advt. p 97)
Davidson, John, joiner and builder, 41 New Road—house, Osborne cottage, 60 New road
Davidson, John H., greengrocer, seedsman, florist and fruiterer, 57 Newmarket street — house, Morningside cottage, Springvale road. (See advt. page 45)
Davidson, Patrick, Glendoon, Fairfield road
Davidson, William, hammerman, 21 Weaver street
Davidson, William, railway guard, 6 Davidson place, off Church street
Davidson, Miss, 38 Kyle street
Davidson, Mrs, dairy, 26 Kyle street
Davie, Mrs, Allanvale, Southpark road
Davies, Charles, organist, 4 Bath place
Dawson, Robert, clothier, 1 Union avenue
Day, Henry, Orme bank, St Andrews road
Dempster, Alexander, carder, 11 Kyle street
Denham, John, mason, 13 Church street
Dermit, William, salesman, 23 River terrace
Dewar, Robert, auctioneer, Kyle Hall, Kyle street, office, 15 Kyle street—house, Havelock terrace. (See advt. p 56)
Dewar, R. A., auctioneer, 10 Bellevue Crescent
Dexter, Thomas W., porter, Union Bank, 140 High street
Diamond, Gilbert, painter, 88 Elba street
Diamond, Robert, engine driver, 127 George Street
Dick, Adam, joiner, 70 New road
Dick, Alexander, joiner, Wiston place, 62 Church street
Dick, Gavin, G., 3 Barns street
Dick, J. D., Sun Hotel, 245 High street (see advt. p 79)
Dick, John G., painter, 112 George street
Dick, Thomas, flesher, 101 Main street—house 4 Annfield place, Argyle street
Dick Quintin, engine fitter, 52 Peebles street
Dick, William, joiner, 156 George street
Dick, Miss, dressmaker, Westbourne place, 40 Princes street
Dick, Misses, dressmakers, 169 High street
Dick, Mrs, Waterloo villa, Castlehill road
Dick, Mrs, grocer, 67 Alloway street
Dick, Mrs John, 12 Alloway place
Dickie, Adam, railway employee, 71½ High street

Dickie, James, veterinary surgeon, 10 Newmarket street
Dickie, James, carter, 5 York street
Dickie, John, clerk, 48 Green street
Dickie, John, shoemaker, 3 Church street
Dickie, John, frame sawyer, 131 South Harbour street
Dickie, Robert, gardener, 1 Springvale road
Dickie, Mrs, hardware merchant, 80 Main street
Dickie, William, joiner, 8 Wallace street
Dickie, Miss, Alderbrae, Maybole road
Dickie, Misses, restaraunt, 4 Harbour street
Dickinson, Captain, Weir lodge, Broomfield road
Dickson, Alexander, foreman baker, Falkland park, Prestwick road
Dickson, Francis, cab driver, 229 High street
Dickson, Miss, 1 Barns crescent
Dickson, Mrs, grocer and spirit merchant, 127 Main street—house, Esterlea, Prestwick road
Dietrich, H., hairdresser, 1 York street lane
Dilling, Neil, fisher, 4 Hall's vennal
Dinning, Bernard, mason, 40 Elba street
Dinning, Henry, mason, 24 High street
Dinning, Robert, tailor, 68 Elba street
Dixon, John, mason, Union buildings, Townhead
Doak, Gilbert, railway guard, St Clair cottage, Allison street
Doak, Robert, bookbinder, 7 Old Bridge street—house, 5 Havannah place, Viewfield road
Dobbie, David, chemist, 4 Gordon place—house, Hawthorn villa, Whitletts road
Dobbie, James, 4 Park terrace
Dobbie, James, teacher, 33 Green street
Dobbie, James (of R. Dobbie & Co.), Laurel Bank, Broomfield road
Dobbie, John (of A. Smith & Son), 21 Alloway street—house, 8 Bellevue terrace

Dobbie, R. & Co., tanners, curriers, leather merchants, and shoe manufacturers, Mill Street Works, family bootmakers, 42 High Street (See advt. page)

Dobbie, William, boot and shoemaker, 167 High street—house, Craigie terrace, 59 John street
Dobbie, Mrs Robert, 3 Wellington square
Dobson, Adam, wool spinner, 209 High street
Donald, William, agent for Messrs Bibby & Son, Liverpool, 17 Union buildings
Donald, Hugh, baker, Bentick place, 23 Russell street
Donald, Robert, Wellwood villa, Castlehill road

Donald, Robert, pattern maker, 3 Church street
Donald, Robert, engineer, 2 Cathcart street
Donald, Miss, Drongan cottage, Midton road
Donaldson, Archibald, foreman baker, Franklin villa, Fort
Donaldson, David, merchant, 159 High street—house, Millerfield, Broomfield road
Dorsey, Miss, ladies nurse, 3 Dalblair Terrace, Dalblair road
Douglas, James, monumental sculptor, near Railway Station—house, Glenerne, Park circus. (See advt. page 100)
Douglas, James, joiner, 169 High street
Douglas, James H., architectural sculptor, 21 Union avenue
Douglas, John H. (of Goudie & Douglas), 30 Dalblair road
Douglas, William, carpet weaver, 21 Duke street
Douglas, William, grocer, 23 Content street—house, 11 do.
Douglas, Mrs Alex., 30 Dalblair road
Douglas, Mrs, dressmaker, 45 Newmarket street—house, Beresford cottage, Beresford terrace
Dougall, David, solicitor, 62 Newmarket street—house, Coilbank, Castlehill road
Dow, James, 1 Eastwood, Hawkhill avenue
Dow, Robert, tailor, 58 Viewfield road
Dow, Thomas (of Imrie & Son), Gowanlea, Whitletts road
Dow, Miss, 9 Barns street
Drennan, Mrs James, Auchenlee, Miller road
Drinnan, James, joiner, 66 Princes street
Drinnan, John, Boghall dairy, Boghall row
Drinnan, J. H. (of Drinnan & Murphy), Mayfield, Whitletts road
Drinnan, J. & W., joiners, 108 George street
Drinnan & Murphy, Slaters and Plumbers, 84 George Street. (See advt, page 11)
Drinnan, William, 100 High street
Drinnan, William, Joiner and Builder, 78 George Street—house, Chillian, Prestwick road. (See advt. page 12)
Drinnan, William, joiner, Hawkhill cottage, Whitletts road
Dron, A. P., artist, Stewartville, Tigg road, off Prestwick road
Drummond, Mrs, 9 Carrick park
Drysdale, James, agent, 20 Green street
Drysdale, Mrs, Roslin cottage, Midton road
Duff, Hugh, coal agent, 10 Academy street
Duff, John, slater, 78 Main street
Duff, William, engineer, 40 Green street
Duff, William, cabinetmaker, 2 Old Bridge street

Duffy, James, coal merchant, 81 Wallace Street. (See advt. page 18)

Dunn, Charles, japanner, 9 Queen street

Dunbar, J. & J., plumbers and slaters, 197 High Street and 12 Carrick Street. (See advt. page 20)

Dunbar, James (of J. & J. Dunbar), Grosvenor place, 37 Fort street
Dunbar, John (of J. & J. Dunbar), 24½ Carrick street
Dunbar, Matthew, mason, 2 Daisy Cottages, off Prestwick road
Duncan, Alex. D. manager Ayr Brewery—house, Brewery house, Mill street
Duncan, David, miller, 74 Allison street
Dnncan, James, police constable, 42 York street
Duncan, James, engine driver, 51 Nelson street
Duncan, John, engine driver, 12 Aranshean terrace, Duke street
Duncan, John, blacksmith, 15 Weaver street
Duncan, Matthew, spirit merchant, Black Bull Hotel, 39 and 41 River street, and Wheat Sheaf Inn, 9 John street
Duncan, Robert, currier, 23 Wellington street
Duncan, Samuel, 22 Viewfield road

Duncan, Thomas, Wine and Spirit Merchant, 161 High Street—house, 1 Weston place, Miller road. (See advt. page 84)

Duncan, Rev. Wm. C., minister 2nd charge, Bourtree park, Castlehill road
Duncan, Wm., foreman, Nursery house, Castlehill road
Duncan, Miss, 1 Weston place, Miller road
Duncan, Miss, grocer, 73 Wallace street
Duncan, Miss, Bible reader, 6 Alleghany terrace, Church street
Duncombe, John T. Union Bank house, 138 High street
Dundas, Charles F. W. Deans, Glenfern, Racecourse road
Dundee Equitable Boot and Shoe Depot, 49 High street
Dunlop, Andrew, iron-turner, Virginia place, 102 New road
Dunlop, David, solicitor, 1 Cromwell place—house, 1 Wellpark place, Miller road
Dunlop, James, M.A., solicitor, 1 Cromwell place—house, 1 Wellpark place, Miller road
Dunlop, James, butcher, 63 Wallace street—house, 16 Aranshean terrace, Duke street
Dunlop, John, joiner, 63 South Harbour street
Dunlop, John, cab driver, 34 Mill street
Dunlop, Robert, 12 Bellevue crescent
Dunlop, Robert, spirit merchant, 99 Main street
Dunlop, William, Forehill cottage, Castlehill road

Dunlop, Misses M. and M. China Merchants, 60 High Street—house, 2 Buckingham terrace, Charlotte street. (See advt. page 61)
Dunlop, Miss, spirit merchant, 77 and 79 South Harbour street
Dunlop, Miss Mary, 21 High street
Dunlop, Mrs A., 125 Cross street
Dunlop, Mrs, laundress, 24 New road
Dunlop, Mrs Wm., 91 Wallace street
Dunsmuir, Allan, carpenter, 48 York street
Dunsmuir, Allan, mason, 87 Green street
Dunsmuir, George, engineer, 69 George street
Dunsmuir, George, storeman, 75 George street
Durham & Wright, dressmakers, 107 High street
Durward, James, seedsman, 76 Green street
Duthie, Alex., printer, 71 Princes street
Dyer, W. M., confectioner, 263 High street
Dyer, W. M., jun., fancy goods warehouse, 145 High street
Dykes, George (of John Dykes & Son), 5 Bellevue terrace
Dykes, John & Son, seedsmen, 15 Harbour street
Dykes, Rev. Thomas, D.D., South park, Racecourse road

E

Eaglesham, Henry V., architect and civil engineer, 54 For tstreet
Eaglesham, John, A.R.I.B.A., C.E., town surveyor, Town's buildings, High street
Eaglesham, Thomas, salesman, 23 South Harbour street
Easdale, Robert, painter, 17 Newmarket street
Easdale, Wm. joiner, 111 High street
Easdale, Wm., engine driver, 39 New road
Easton, Mrs, Etive, Castlehill road
Easton, Peter, butcher, 74 Russell street
Eccles, Miss M., 186 High street
Edgar, Wm., wholesale tea and provision merchant, Carrick street
Edinburgh Boot and Shoe Co., 86 Sandgate Street—James Smith, manager. (See advt. page 100)
Elliot, George, tailor and clothier, 7 New road
Elliot, James, roadman, 158 George street
Elliot, Rev. John, Moravian minister, 2 Cassillis street
Elliot, Miss, Church place, 6 Cross street
Emmett, George, spirit merchant, 213 High street
Erskine, Robert B., M.D., 5 Alloway place
Erskine, Robert, butcher, 27½ New road
Eveleigh, W. G., Mus. Bac., Oxon., Warrender park, Carrick road
Ewing, Joseph, Drumlithe cottage, Whitletts road

F

Fairlie, Col. John R., Kensal tower, Racecourse road
Fairlie, Reginald, Stafla, Midton road
Farquhar, John, tailor, 6 Wattfield road
Farquharson, Wm., gardener, 121 South Harbour street
Faulds, Robert, slater, 21 Kyle street
Fegan, Henry, coal agent, 99 Cross street
Feggans, Samuel, joiner, 16 New Bridge street
Feggans, Samuel, mason, 100 High street
Ferguson, D. G., 87 Alloway street
Ferguson, James, gardener, 70 George street
Ferguson, James & Son, tobacconists, 26 New Bridge street
Ferguson, J. M., "Observer" Office, Kyle Street—house, Malcolm Lodge, Prestwick road
Fergusson, Alexander, Printer and Stationer, 18 High Street—house, 5 Montgomerie terrace, Fort. (See advt.)
Fergusson, David, solicitor, 62 Newmarket street—house, 5 Wellington square
Fergusson, Donald, prison warder, Wellington lodge, Bath place
Fergusson, George (of W. & G. Fergusson, joiners), 100 John street
Fergusson, George S., railway badge porter, 3 Gordon terrace, Content street
Fergusson, Hickson, Knowe, Midton road
Fergusson, Hugh, joiner, 6 Church street
Fergusson, James, farmer, Arran View, Prestwick road
Fergusson, James, foreman weaver, 28 Elmbank street
Fergusson, James, tweed weaver, 53 Nelson street
Fergusson, John, tanner, 79 Alloway street
Fergusson, John, painter, 105 Main street
Fergusson, Joseph, railway guard, 68 Princes street
Fergusson, Joseph, clerk, 17 Argyle street
Ferguson, Peter (of James Ferguson & Son), Roan park, Fort
Fergusson, R. & J. W., solicitors, 14 Cathcart street—house, Glencloy, Midton road
Fergusson, William, bank teller, Oakland villa, Prestwick road
Fergusson, William (of W. & G. Fergusson, joiners), 102 John street
Fergusson, William, joiner, 3 Annfield place, Argyle street
Fergusson, William, slater, 13 John street
Fergusson, W. & G., Joiners and Builders, 2 River Terrace. (See advt. page 102.)
Fernie, David (of W. Highet & Son), 91 South Harbour street
Fiennes, Capt. the Hon. G., Blendon, off Racecourse road

Findlay, Alex., 89 High street
Findlay, Dr James D., house surgeon, County Hospital, Holmston road
Findlay, Hugh, furniture salerooms, 16, 18, and 19 Old Bridge street—house, 24 Charlotte street
Findlay, James, mason, 58 Viewfield road
Findlay, John, 4 Milrig Place, Charlotte street
Findlay, John, 4 Dunedin place, off Prestwick road
Findlay, John, mason, 95 Main street
Findlay, Dr J., Netherton, Bowman road
Findlay, Thomas, 43 Alloway street
Findlay, William F., 16 Carrick park,
Findlay, William, inspector of police, 74 New road
Finnie, James, manufacturer, Limond's wynd—house, Blairbeth cottage, Whitletts road
Finnie, Robert, 2 Dunedin place, off Prestwick road
Fisher, George, joiner, 105 Cross street
Fisher, Hamilton, gardener, Falkland lodge, Prestwick road
Fisher, Hugh, slater, 34 Content street
Fisher, James, Laurieston Gardens—house, Afton cottage, Midton Road
Fisher, J., hosier and glover, 58 Newmarket street—house, Afton cottage, Midton road
Fisher, John, baker, 91 Green street
Fisher, John, Tobacconist, 81 High Street. (See advt. page 74.)
Fisher, Robert, jobbing gardener, 152 High street
Fisher, William, joiner, 2 Darlington Road
Fisher, Mrs, 226 High street
Fitzpatrick, William, tailor's cutter, 9 Argyle street
Fletcher, Peter, flesher, 189 High street—house 180 High street
Flett, David, 1 Garden park, Miller road
Fleeting, Robert, shoemaker, 132 Cross street
Flint, Ebenezer, merchant, 3 Cromwell place, Fort
Flint, John (of Wm. Flint & Son), 2 Montgomerie terrace, Fort
Flint, William & Son, merchants, 7 and 8 Harbour street
Flint, Mrs W., 2 Montgomerie terrace, Fort
Foggo, George, joiner, Violet Bank, Falkland park
Foggo, J. & W., Fernlea, Falkland park
Forbes, John, inspector, County Constabulary, 28 Charlotte st.
Forbes, Mrs, Union Avenue
Forbes, Mrs Alex., 14 Barns street
Foreman, John, sergt. major, A. & G. Artillery, 55 Newmarket street
Forewell, James, mason, 31 Russell street
Forgan, Mrs, 17 Queen's terrace

Forgie, John, Ayr and Glasgow carrier, 31 Fullarton street
Forgie, Robert, baker, 3 Harbour street
Forest, Matthew, joiner, 26 Fort street
Forrest, James, Joiner, 41 George street—house, 35 Fort street. (See advt, p 11)
Forest, William, Sergt.-Major, A.Y C., 8 Cathcart street
Forrest, Robert, & Co., Grocers and Wine Merchants, 82 High street—bonded warehouse, Kyle street. (See advt, p 72)
Forsyth, Alex., lace weaver, 20 Wellington street
Foster, Franklin, clerk, Alpha cottage, Maybole road
Foster, Alex., engine-driver, 33 Weaver street
Foster, Mrs, Daisybank cottage, Hawkhill avenue
Fozier, Mrs, 2 Doon terrace, off Midton road
Fraser, Alexander, 11 Bellevue crescent,
Fraser, David, tinsmith, 134 High street
Fraser, George (of Maclauchlan & Fraser), 91 Mill street
Fraser, George, salesman, 69 Princes street
Fraser, Hugh, clerk, 7 Wellington street
Fraser, Hugh, lorryman, 6 Green street lane
Fraser, James, joiner, 18 Green street lane
Fraser, James, iron moulder, 53 Content street
Fraser, James, plumber, Eliza cottage, Green street
Fraser, James, manager, Ayr nursery house, Castlehill road
Fraser, John, shoemaker, 16 Waggon road
Fraser, Robert, cabinetmaker, 24 New Bridge street
Fraser, Thomas, Wine and Spirit Merchant, 77 and 79 High Street, and 7 New Bridge Street—house, 4 Bruce crescent, Fort. (See advt, p 41)
Fraser, Mrs, 1 Craigleur terrace, Carrick road
Freeman, Henry, travelling draper, 7 Carrick street
Frew, John, Flesher, 69 High Street—house, Aldersyde, Carrick road. (See advt, p 71)
Frew, John, surgeon dentist, 7 Cathcart street
Fullarton, Capt. Duncan, 78 John street
Fullarton, James, flesher, 43 George street
Fullarton, J. & W., Lathers, 39½ New Road—house, 45 George street. (See advt, p 15)
Fullarton, Major W., Fullarton, Wheatfield, Racecourse road
Fullarton, Mrs Duncan, 14 Bath place
Fulton, Andrew, brewer, 27 New road
Fulton, Archibald, joiner, 127 George street
Fulton, James, painter, 1 Elmbank place
Fulton, James, gardener, 22 Alloway street
Fulton, John, joiner, Rosebank cottage, Princes street
Fulton, Robert, gardener, 14 Carrick street

Fulton, Robert, joiner, Campbell street, off Union avenue
Fyfe, Thomas, baker, 72 Allison street

G

Gairdner, James, newsagent, North Newton place
Gairdner, John, clerk, 4 Avondale terrace
Gairdner, John, & Co., tweed manufacturers, Tweed Mills, Viewfield road
Gairdner, William, Dalblair house, Dalblair road
Gairdner, Mrs William, Eildon cottage, Midton road
Gairdner, Misses, Franklin villa, Fort
Gairdner, Miss, Elston cottage, Prestwick road
Gairdner, Misses, Ardvoulin, South Park road
Gairdner, Mrs, 6 Gordon place
Gairdner, Mrs, 28 Green street
Galbraith, David, 26 New road
Galbraith, John, mason, 85 Mill street
Galbraith, Thomas, engineman, 46 Nelson street
Galbraith, W. C., Baker, 84 High Street—house, 7 Barns crescent. (See advt, p 122)
Gallie, George, 5 Park circus
Gallocher, John, insurance agent, North Newton place
Galloway, Capt. John, 4 Ailsa place, Fort
Galloway, John, thatcher, 6 Taylor street
Galt, James, chimney sweeper, 7 Content street
Galt, James, 46 Church street
Galt, Thomas, compositor, 7 Church street
Galt, Misses, 7 Bellevue crescent
Garland, Peter, plasterer, 41 John street
Garnock Steam Ship Co., Ltd., Dock buildings
Garvie, Peter, Stanley cottage, 61 Content street
Gass, James, traveller, Mungo cottage, Hawkhill avenue
Gaunt, Mrs, Eden villa, Prestwick road
Gebbie, Francis (of Lennox & Gebbie), ham curers, Blanefield cottage, Prestwick road
Gebbie, George, 6 Union buildings, Alloway street
Geddes, Wm., commercial traveller, 27 Wellington street
Gelston, Wm., gardener, 121 Main street
Gemmell, A., & Son, posting establishment, 227 and 229 High street, 28 Wellington square, and horse repository, Holmston road
Gemmell, Alex. B. (of *Ayr Advertiser*), Beresford villa, Beresford terrace
Gemmell, Alex., solicitor, 1 St. John street
Gemmell, Charles, shoemaker, 4 Clairmont place, Boghall row
Gemmell, James, butcher, 67 Mill street

Gemmell, John, fireman, 70 York street lane
Gemmell, John, Laurieville, Castlehill road
Gemmell, Matthew, commercial traveller, 14 Elmbank street
Gemmell, Thomas, agent, National bank, 34 New bridge street
Gemmell, Mrs A., Woodburn, Carrick road
Gemmell, Mrs Gavin, 5 Barns terrace
Gemmell, Thomas M., & Son, publishers of *Ayr Advertiser*, 106 High street
Gemmell, Mrs James, 52 Fort street
General Life and Fire Assurance Coy.—R. & J. A. MacCallum, Town chambers, High street. (See advt. page 96)
Georgeson, Miss, 6 Killoch place
Gerrand, David, Ayr Arms Hotel, and headquarters of the C.T.C., 231 High street
Gibb, Allan, cabinetmaker, 74 High street—house, 121 Cross street. (See advt. page 28)
Gibb, Alex., carpenter, 13 Garden street
Gibb, John, brassfinisher, 44 High street
Gibb, Robert, boilermaker, 121 South harbour street
Gibb, Miss, fruiterer and confectioner, 47 Kyle street
Gibson, Allan H., reporter, Greenlawn cottage, Midton road
Gibson, George, clerk, 20 Argyle street
Gibson, James, confectioner, 25 Main street—house, 54 Allison street. (See advt. page 44)
Gibson, James, 75 South harbour street
Gibson, James, clerk, 1 Greenbank terrace, New road
Gibson, John, flesher, 26 High street—house, 21 High street
Gibson, John, hatter, 86 High street—house, Burnam, Carrick park
Gibson, John, quartermaster-sergeant, Victoria cottage, Whitletts road
Gibson, John, headmaster Wallacetown Public School—house, Falkland villa, Prestwick road
Gibson, Peter, flesher, 96 Main street
Gibson, Robt., joiner, St. Murray cottage, 60 Church street
Gibson, Wm., confectioner, 39 New road
Gibson, Wm., shoemaker, 233 High street
Gibson, W. & D., confectioners, 23 Main street
Gibson, Misses, 5 Elmbank street
Gibson, Mrs, 12 Green street lane
Gibson, Mrs, 73 New road
Gibson, Mrs, mangler, 10 Elba street
Gibson, Mrs, 6 Queen's terrace
Giffan, William, clerk, 6 Duke street
Gilbert, Mrs, 20 John street
Gilbertson, Mrs, 2 Eglinton terrace, Fort

Gilchrist, David, pointsman, 1 Northfield place, ft Prestwick road
Gilchrist, William, miller, 261 High street
Gilchrist, William, shoemaker, 22 Wellington street
Gilchrist, Mrs, dairy, 22 Dalblair road. (See advt. page 127)
Gilchrist, Mrs Mary, Forres, Castlehill road
Gildea, James A., foreman printer, 45 Kyle street
Gillan, Daniel, rag merchant, 13 and 15 River street
Gillan, Thomas, bootmaker, 24 Carrick street
Gillan, Robert, 18 Wellington square
Gillan, Thomas, Bon Marche, 135 High street—house, 169 High street. (See advt. page 103)
Gillespie, Alexander, insurance agent, 25 River terrace
Gillies, James, commission agent, North harbour street
Giles, H. M., designer, Douglas villa, 94 New road
Giles, J. & R., posting establishment, Woodfield, Prestwick road
Gilmore, Captain David, 23 Duke street
Gilmour, James, miller, 95 Mill street
Gilmour, John, railway foreman, Northfield road
Gilmour, Miss, Broomfield villa, Broomfield road
Girdwood, Gavin, baker, 188 High street and 20 Sandgate street—house, Curtecan, Carrick road
Girtrig, Mrs, 14 Nelson street
Girvan, Alexander, slater, 29 Carrick street
Girvin, James, spirit merchant, 113 South harbour street—house, 115 South harbour street
Glen, Matthew, plasterer, 69 Princes street
Glendinning, George, mason, 6 Gordon place
Glendinning, Miss, 3 Eglinton terrace, Fort
Glover, John, Greenside villa, off Alloway place
Glover, John, moulder, 10 Allison street
Gold, William, spirit merchant, 232 High street—house, 1 Kyle street
Goldie, Dr Andrew, 2 Randolph terrace, Prestwick road
Goldie, William, 1 Boat vennel
Good, Mrs, 12 Bath place
Gooden, Henry, draper, Galloway crescent, 71 Russell street
Goodwin, John, ship chandler, 3 Citadel place, Fort
Gollan, James, clerk, Tax Office, 19 Union avenue
Gordon, David, harbour engineer, Hexham cottage, Green street lane
Gordon, Mrs Henry, 41 Fort street
Gordon, Mrs James, 3 Charlotte street
Gordon, Mrs, 52 Content street
Goudie, Adam, baker, 20 Queen's terrace

Goudie, Charles, blacksmith, 8 Church street
Goudie, John T., solicitor, 7 Wellington square ; house, 8 Park Circus
Goudie, James H. (of Goudie & Douglas), 12 Ballantine drive
Goudie, John, blacksmith, 214 High street
Goudie, John & Sons, confectioners and pastry bakers, 253 and 255 High street—house, Springpark, Dalblair road
Goudie & Douglas, solicitors, 46 Newmarket street
Goudie, Robert, solicitor, commissary and sheriff clerk, County Buildings—house, 14 Alloway place
Goudie, R. & J., solicitors, 7 Wellington square
Goudie, William, painter, 49 Allison street
Goudie, Misses J. & H., dressmakers, 10 Wallace street
Goudie, Mrs, milliner, 16 Kyle street
Goudie, Mrs, 2 Albert terrace
Gould, James, draper, 68½ Wallace street
Gourlay, George, engineman, 22 North Harbour street
Govan, James, lather, 26 New road
Graham, Archibald, haircutter, 7 Mill street
Graham, David, superintendent Water Works, 2 Killoch place
Graham, David, carter, Ayr Mills, head of Mill street
Graham, James, prison warder, Wellington lodge, Bath place
Graham, James D., M.A., headmaster Grammar School—house, Hamilton villa, Carrick road
Graham, John, 3 Killoch place
Graham, John, painter, 16 Argyle street
Graham, Miss, Hope cottage, Midton road
Graham, Miss, head teacher Lady Jane Hamilton's school, 26 Charlotte street
Graham, Mrs George, 54 Dalblair road
Granger, Rev. William, Brooksby, Seafield road
Grand Colosseum Co., drapery warehouse, 55 to 59 High street
Grant, Alexander, lace weaver, 37 Main street
Grant, Donald, Waverley Temperance hotel, 8 New Bridge street
Grant, Duncan, grocer, 86 Main street and 10 Taylor street—house, Seabank villa, Fort
Grant, Hector, vanman, 1½ Wellington street
Grant, John, railway clerk, Newton lodge, head of Green street
Grant, John, pointsman, 119 Cross street
Grant, Louis, policeman, 120 George street
Grant, Thomas, railway guard, Dampark, off Content street
Grant, W. G. (of Hunter & Grant, drapers), Westbourne, Castlehill road
Grant, William, late Inland Revenue officer, Howat lodge, Castlehill road

Grant, Mrs, grocer, 55 George street
Grassick, Peter, grocer, 48½ George street—house, 14 John street
Gray, A., spirit merchant, 33 Elba street
Gray, George, railway servant, 12 Green street lane
Gray, James, missionary to Out-Door Blind, 72 Allison street
Gray, James, shopman, 60 John Street
Gray, Joseph, hosier, 14 Sandgate street—house, 6 Bellevue terrace
Gray, John, manager, Glenairlie, Prestwick road
Gray, Robert, engineer, Morningside cottage, Springvale road
Gray, W. C., carpet manufacturer, Newton Carpet Works, off Prestwick road—house, Northfield, Prestwick road
Gray, Miss, spirit merchant, 26 Hope street
Gray, Miss, Milrig place, 6 Charlotte street
Gray, Mrs C., 34 Queen's terrace
Gray, Mrs J. M., Westbourne villa, Racecourse road
Gray, Mrs, 8 Barns crescent
Gregory, Capt. John Gervis, R.N., Blackburn house, Racecourse road
Greenfield, Miss, dressmaker, 64 Main street
Greenlees, Daniel, compositor, 17 Elmbank street
Greenlees, John, watchmaker, 39 Newmarket street—house, Maitland cottage, 36 Church street
Greenlees, James, railway porter, 42 Kyle street
Greenlees, Miss, 11 Green street
Greenock Wool & Hosiery Stores—proprietors, Fleming, Reid, & Co., 75 High street
Greenwood, John, basket maker, Orange row, Prestwick road
Greig, James, American Cycle Depot, 5 Union buildings, Alloway street
Grieve, Mrs, 10 Kirkport, High street
Grierson, John, manager to J. B. Bennett & Sons, painters—house, 19 Fort street
Grierson, William, stocking weaver, 31 George street
Grub, Rev. George, rector, Episcopal Church, 2 Alloway place
Gudgeon, Robert (of Hyland & Co.), Netherby house, Albert road

Guthrie, Archibald, hosier, Winton Buildings, High street—house, 1 Alloway place. (See advt. p 106)

Guthrie, A. & J., shipping agents, 46 North Harbour street
Guthrie, John, plasterer, 31 Boghall row
Guthrie, Capt. Robert, Elmslea, Falkland park
Guthrie, Robert, mason, 37 Main street
Guthrie, William, joiner, 18 Mill street
Guthrie, Misses, 24 North Harbour street
Guthrig, Thomas, shoemaker, Mission Hall, River street

H

Haggart, John, fitter, 7 Havannah place, Viewfield road
Halbert, Matthew, dairy, 36 Mill street,
Haldan, Mrs, Broomhill, Midton road
Hall, Alex., carter, 63 Peebles street
Hall, Charles, mason, 58 Green street lane
Hall, J., baker, 216 High street. (See advt. p. 87)
Hall, John, clerk, 44 Kyle street
Hall, Matthew, carter, 31 Peebles street
Hall, Rodger, weaver, 54 Russell street
Hall, Wm. clerk, G.P.O., 72 Allison street
Hall, Miss, 76 John street
Hall, Misses, 20 Ballantine drive
Hall, Mrs, 26 Ballantine drive
Hall, Mrs C., 27 Peebles street
Hall, Mrs M., 72 Allison street
Hallan, Robert, Star hotel, 108 High street
Halley, Wm., brewer, 37 Mill street
Halliday, David, gardener, "Observer' buildings, Kyle street
Halliday, James, clothier and ladies' tailor, 8 Cathcart street—house, 74 Allison street. (See advt. p. 89
Halliday, Wm., clerk, G.P.O., 21 Main street
Hamilton, Andrew, shoemaker, 28 Boghall row
Hamilton, Capt. Douglas, Wes erton, Castlehill road
Hamilton, James, iron moulder, 40 Russell street
Hamilton, James, draper, 73 Main street
Hamilton, James, lace weaver, 48 Nelson street
Hamilton, James, plumber, 26 Garden street
Hamilton, James, shipping agent, North harbour—house, Ingleside, Prestwick road
Hamilton, Matthew, joiner, 5 Carrick park
Hamilton, Wm., coach painter, 11 Wellington street
Hamilton, Wm., moulder. 46 Allison street
Hamilton, Miss, Inverdon, Racecourse
Hamilton, Mrs, 100 High street
Hamilton, Mrs, 107 High street
Hancock, W. J., captain Royal Scots Fusiliers, 10 Queen's terrace
Handyside, Samuel, boot and shoemaker, 225 High street—house, 186 High street
Hannah, Andrew, draper, 32 Church street
Hannah, David, cabinetmaker, 140 George street
Hannah, James, railway pointsman, 122 George street
Hannah, John, mason, 53 Peebles street
Hannah Thos., cabinet turner, 11 Garden street
Hannah, Miss, milliner, 36 Kyle street

Hannah, Mrs John, spirit merchant, 80 High street—house, Mungo cottage, Hawkhill avenue
Hannah, Mrs, Ewart cottage, Carrick road
Harbieson, John, coachman, 3 Northfield road
Hardwicke, Sergt. J. H. 87 South Harbour street
Hart, Harry, Sunnyside, off Alloway place
Hartley, W. H., manager, 114 High street
Harvey, Robt., H.M. Inspector of Schools, Newfield, South park road
Harvey, Thomas, railway porter, 27 James street
Hastings, John, 40 Wellington street
Hastings, Thomas, goods guard, Crosshill place, Green street
Hastings, Misses, white seam sewer, 3 New Bridge street
Hawthorn, Neil, engineer, 272 High street
Hay, James, baker, 77 Mill street
Hay, Robert, grocer, 28 Main street—house, 44 Wellington street
Hay, Thomas, vanman, 8 Carrick street
Hay, Rev. Wm., M.A., B.D., 9 Eglinton terrace
Hay, William, grocer, 24 Elmbank street
Hay, Mrs, 2 Bellevue terrace
Hazell. Mrs, tailoress, 14 Newmarket street
Heggie, Robert, butler, 3 Wattfield road
Henderson, David, brewer, 20 Nelson street
Henderson, George, foreman plater, Grosvenor place, 33 Fort street
Henderson, James, dairy, Belvale, Maybole road
Henderson, James, traveller, 5 Union avenue
Henderson, James, commercial traveller, 5 Gordon terrace, Content street
Henderson, James, manager, Newton Gas Co., 4 Eastwood, Hawkhill Avenue
Henderson, John, Chalmers road
Henderson, John, H.M. Inspector of Schools, Rosyth, Prestwick road
Henderson, Rev. John, North Newton manse, Prestwick road
Henderson, John, joiner, 5 Duke street
Henderson, Thomas, joiner, 21 George street
Hendrie, Alexander, joiner, 28 Allison street
Hendrie, George, engine driver, 27 Peebles street
Hendrie, James, yard man, 13 Cross street
Hendrie, Thomas, tailor, 17 Boghall Row
Hendrie, Wm., mason, 28 Mill street
Hendry, Hugh, storeman, 88 High street
Henry, Frederick, compositor, 9 Bellevue crescent

Henry, Hugh, printer, bookbinder, lithographer, and stationer, 35 Newmarket street—house, 16 Eglinton terrace, Fort
Heneage, Lieut.-Colonel Michael, Carleton house, off Racecourse road
Hepworth, & Son, limited, clothiers, 144 High street
Herron, Miss, 35 Queen's terrace
Hess, William, photographic studio, 7 Killoch place, Millar road—house, 2 Miller place. (See advt. p. 19)
Hewitson, Hamilton, engineer, 29 Kyle street
Hewitson, John, shopman, 134 High street
Hewitson, John, gardener, 251 High street
Hewitson, William, coachman, 38 Fort street
Hewitson, William, shopman, 79 Elba street
Higgins, William, boot and shoemaker, 260 High street—house, Fernlea, Hawkhill avenue
Highet & Hunter, ironmongers, 113 High street,
Highet, James C., slater, plumber, and gasfitter, 10 Alloway street—house, 1 Barns terrace. (See advt. p 105)
Highet, W. & Son, plumbers, slaters, and glaziers, 12 Fort street. (See advt. p. 38)
Highet, W. G. plumber, 1 Kyle street
Highet, Mrs Campbell, 9 Havelock terrace, Miller road
Highet, Mrs Wm., Citadel place, Fort
Highet, Mrs, Williamfield, Miller road
Highet, Misses, M. & B., dressmakers, 1 Citadel place
Hilder, Henry, 66 Mill street
Hill, Danel E., merchant, Isalee, New Maybole road
Hill, James, fishmonger, 8 Beresford terrace
Hill, P. B., fishmonger, game, ham, & ice merchant, 65 High street. (See advt. p. 58)
Hill, R. D. superintent, Prudential Assurance Co., Cloncaird, Carrick road
Hill, Mrs A. Calderwood, Ashgrove street, off Castlehill road
Hislop, Alexander, bowling greenkeeper, 17 Queen street
Hislop, David, cashier, Ayr Saw Mills, 1 York street
Hislop, James G. clerk, G.P.O., Wiston place, 64 Church street
Hislop, William, shoemaker, 28 Content street
Hislop, Mrs, 169 High street
Hodgart, Miss, Locker bank, Racecourse road
Hodgson, Mrs, Eden Villa, Prestwick road
Home & Colonial Tea Stores, 158 High street
Hood, Colin, carpet weaver, 9 Russell street
Hood, Francis, fireman, 6 Waggon road
Hood, J. B. engineer, 37 Nelson street
Hood, John, plumber, 88 High street
Hood, John, carpet weaver, 5½ Weaver street

Hood, John, storeman, 18 Garden street
Hood, Miss, Greenbank villa, Midton road
Hood, Miss, 1 South place, Midton road
Hood, Mrs, Greenlaw, Carrick road
Hood, Mrs, milliner, 53 Newmarket street—house, 9 Bellevue crescent
Hogg, James, slater, 50 York street
Hogg, John, plasterer, 19 New Bridge street,
Hogg, Matthew, grocer, 202 High street, and 85 George street—house, Wattfield house, Midton road
Hogg, Thomas, gardener, 29 Carrick street
Hogg, Wm., tweed millman, Tweed cottage, Viewfield road
Houldsworth, John, M. 1 Brougham place
Houston, James, headmaster, Newton academy—house, Floral bank, Prestwick road
Houston, W. Wyllie, tailor and clothier, 23 Newmarket street. (See advt. p. 32)
Hourston, D., draper, 3 Kyle street—house, Ronaldshaw villa, Albert road. (See advt. p. 23)
Howat, A. & J. dressmakers, 44 George street
Howat, John, ironmonger, 116 High street—house, 4 Bellevue crescent
Howat, William, painter, 1 Alleghany terrace, Church street
Howat, William, Ironmonger, 116 High Street. (See advt. page 60)
Howat, Mrs William, 14 Beresford terrace
Howatson, James, joiner, 28 Allison street
Howatson, J., 9 Academy street
Howatson, Miss, mantle maker, 25 Sandgate street
Howe, Robert, gardener, Auchlewan cottage, Castlehill road
Howie, James A., clerk, 67 High street
Howie, Mrs John, Carrick cottage, Springvale road
Hudson, Mrs Thomas, furnished apartments, 3 Dalblair road
Hunt, Joseph Pritchard, dentist, 17 Charlotte street. (See advt. p. 104)
Hunter, Andrew, builder, 18 Dalblair road—house, 16 Midton road
Hunter, Daniel, mason, 42 Peebles street
Hunter, David, merchant, Sea Tower, Racecourse road
Hunter, David, 3 Barns terrace
Hunter, Gavin, railway porter, 53 Mill street
Hunter & Grant, general drapers, 2 High street. (See advt. p. 125)
Hunter, Hugh, painter, and paperhanger, 19 Main street
Hunter, Hugh, moulder, 28 Peebles street
Hunter, James, joiner, 78 Main street

Hunter, James, 68 Main street
Hunter, James, painter, 73 Green street
Hunter, J. S. (of Hunter & Grant), 5 Bellevue crescent
Hunter, J. K. (of Morris & Hunter, architects), 16 Midton road
Hunter, John, baker, 51 Mill street
Hunter, John, Park cottage, Maybole road
Hunter, Matthew, painter, 56 Russell street
Hunter, Robert, hay merchant, 2 Wattfield road
Hunter, Robert, moulder, 8 Nelson street
Hunter, Robert, Wallacetown Foundry, Limond's Wynd—house, 24 and 26 Russell street. (See advt. p 85)
Hunter, R. M., clerk, 1½ Wellington street
Hunter, William, cashier, Bank of Scotland, 24 Sandgate street
Hunter, William, joiner, 162 High street
Hunter, Wm., carpenter, 4 Weaver street
Hunter, Wm., mason, 44 Peebles street
Hunter, Misses, music teachers, 33 Dalblair road
Hunter, Miss, dressmaker, 6 Ballantine drive
Hunter, Mrs, refreshment rooms, 8 Kirk port, off High street
Hunter, Mrs D., draper, 115 Main street
Hunter, Mrs George, draper, 49 Main street
Hunter, Mrs John, 5 Limond's wynd
Hunter, Mrs John, Brooksby, Seafield road
Hunter, Mrs, 34 Victoria terrace, Viewfield road
Hunter, Mrs Robert, 264 High street
Hutcheon, A. W., woollen manufacturer, 41 Content street
Hutchison, David, law clerk, 17 Elmbank street
Hutchison, David, Carrick View, Castlehill road
Hutchison, George, mason, 69 Princes street
Hutchison, Robert, brick and furnace builder, 1 Randolph terrace, Prestwick road
Hutchison, Miss, straw hat and stay maker, 14 Carrick street
Hutchison, Miss, 14 Ballantine drive
Hutcheson, Mrs, 2 Queen's terrace
Hutton, Mrs, grocer, 70 Mill street
Hutton, Mrs John, St Bernards, South park road
Hyland, John (of Hyland & Co.), 25 River terrace
Hyland & Co., starch and gum manufacturers, River terrace
Hyslop, David (of Hyslop, Wallace & Co.), 3 Eastwood, Hawkhill avenue
Hyslop, Andrew (of Hyslop, Wallace & Co.), 21 Ballantine drive
Hyslop, John, shopman, 125 South Harbour street
Hyslop, James, Old Church officer, 7 Kirk Port, off High street
Hyslop, James, joiner, 36 Elmbank street
Hyslop, Wallace & Co., general drapers, 240 High street (See advt. p 91)

Hyslop, William, millwright, 13 Peebles street
Hyslop, Misses, 22 Elmbank street
Hyslop, Mrs, Ellenbank, Hawkhill avenue

I

Imrie, Thomas, & Sons, seedsmen, 137 High street
Imrie & Co., nurserymen and florists, Castlehill road
Imrie, William, timber merchant, Oakwood, Bowman road, off Carrick road
Inglis & Sons, seed merchants—stores, 47 Alloway street
Inglis, W. G., 6 Craigleur terrace
Inglis, William, joiner, 87 Green street
Ingrim, Wm., steward, 11 Newmarket street
Innes, George, spirit merchant, 38 North Harbour street—house, Meadow Bank, Carrick park
Irvin, Joseph, clerk, 20 Union avenue
Irvine, Archibald, slater, glazier, and chimney sweep, 15 Carrick Street. (See advt. p 39)
Irvine, James, chimney sweep, 46 Kyle street
Irvine, James (of Irvine & Sons), Montgomerie Lodge, Castlehill road
Irvine, John, slater, glazier, and chimney sweep, 35 Fullarton Street. (See advt. p 44)
Irvine, George, upholsterer, 14 Kirk port
Irvine & Sons, booksellers and stationers, Ye Olde Tolboothe, 93 High Street. (See advt. p 71)
Irvine, Robert, plumber and slater, 11 Academy street—house, 30 Green street
Irvine, William, railway guard, 74 Green street lane
Ivory, John, coachman, 58 Mill street

J

Jack, James, joiner and stair railer, 46½ Kyle Street—house, 20 Gordon place. (See advt. p 115)
Jack, John, railway guard, 20 Wallace street
Jack, Thomas, fancy warehouse, 67 and 69 Newmarket street—house, 14 Queen's terrace
Jack, Thomas, farmer, 13 High street
Jack, Thomas, farmer, Commonhead, Maybole road
Jackson, Col. F., Springvale house, Midton road
Jackson, John, painter, 17 River terrace
Jackson, J. & W., builders, 6 James street
Jackson, Wm. M., Chemist, 6 Alloway Street. (See advt. page 13.)—J. M. M'Millan, proprietor
Jackson, Miss, 5 Kensington terrace, Miller road
James, Miss Jane, 50 Allison street

Jamie, Matthew, manufacturer, 6 Barns crescent
Jamie, William, coal agent, 38 Content street
Jamie, Robert, plumber, 39 Content street
Jamieson, Archibald, mason, 27 John street
Jamieson, Hugh, clerk, 3 Avondale terrace, off Prestwick road
Jamieson, James M., Grocer, 82 Main Street. (See advt. page 95)
Jamieson, John, mason, 46 Kyle street
Jamieson, John & Co., clothiers, 112 High street
Jamieson, Montgomerie, clerk, 44 Kyle street
Jamieson, Robert, Lunnan Dairy, Midton Road. (See advt. page 18)
Jamieson, Miss A., Ivybank, Hawkhill avenue
Jamieson, Mrs, Vinadel Mar, Prestwick road
Jamieson, Mrs Wm., 5 Dalblair terrace, Dalblair road
Jardine, Andrew, grain merchant, Northfield, Prestwick road
Jardine, Hugh, mason, 60 Elba street
Jardine, William, 31 Queen's terrace
Jeffrey, Miss H., Berlin Wool Depository, 60 Newmarket street —house, 8 Milrig place, Charlotte street
Jenkins, Cunningham, pastry baker, 20 New road
Jenkins, James, pastry baker, 2 Falkland park
Johnson Brothers, general drapers, 50 High Street. (See advt. page 7.)
Johnson, George (of Johnson Brothers), Maryfield, New road.
Johnson, T. H. (of Johnson Brothers), 10 Bellevue Crescent.
Johnston, Alexander, telegraph inspector, Mayfield, Falkland park.
Johnston, Alexander, 2 Carrick Park, Midton road.
Johnston, Charles, Restaurant, 15 South Harbour Street, and 12 Kyle street.
Johnston & Finlayson, general drapers, 101 Alloway street.
Johnston, George, telegraph clerk, G.P.O., 51 Alloway street.
Johnston, Joseph, Athole Arms Hotel, 93 and 95 Alloway Street, also 2 South Harbour Street. (See advt. page 9.)
Johnston, Robert (of Johnston & Son), 21 Eglinton terrace, Fort.
Johnstone, Robert, music teacher, 24 Wallace street.
Johnston, Wm. & Son, painters, 54 Sandgate. (See advt. page 65.)
Johnston, William, police constable, 53 George street.
Johnstone, Miss, 10 Barns terrace.
Johnstone, Miss, Campbell Street, off Union Avenue.
Jones, Thomas, slater, 59 Main street.
Jones, Thomas, printer, 123 South Harbour street.

Jones, William, tailor, 16 Kyle Street—house, 18 Kyle street
Jones, William, clerk, 32 Elmbank street
Junior Conservative Association Rooms, 41 Newmarket street
Junior Liberal Association Rooms, 1 Sandgate street

K

Kalligan, John, 4a New Bridge street
Kay, James, tailor, 56 Allison street
Kay, John, joiner, 23 John street
Kay, John, tailor, 71 Wallace street
Kay, William, cabinetmaker, 20 Carrick street—house, 42 Viewfield road
Kay, William, grocer 36 George street—house, 52 Church street
Kay, Mrs, ladies' nurse, 53 Sandgate street
Kay, Mrs Wm., Broomfield, Midton road
Kean, J. T., jeweller, 14 Newmarket street—house, Wiston place, 62 Church street
Keane, Mrs, 1 Eglinton terrace, Fort
Kellock, John, mason, 34 Princes street
Kelly, George, baker, 63 Main street
Kelly, John, tanner, 46 Mill street
Kelly, James, blacksmith, 51 George street
Kelly, Thomas, Craigie postman, 65 High street
Kelly, Samuel, manager locomotive department G. & S.-W. R., Viewfield, Hawkhill avenue
Kelso, William, gardener, 1 Gordon terrace, Content street
Kennedy, Adam, foreman moulder, 35 Green street.
Kennedy, Alexander, 3 Park Circus.
Kennedy, John, gardener, 54 Mill Street.
Kennedy, Peter, grocer and spirit merchant, 14 New Bridge street—house, 4 Barns park.
Kennedy, Peter, engine driver, Ebenezer Cottage, 15 Princes street.
Kennedy, Robert, accountant, Cairnsmore cottage, Midton road.
Kennedy, William, late farmer, Claremont villa, Carrick road.
Kennedy, William, slater, 19 New Bridge street.
Kennedy, Robert, Oakfield, Broomfield road
Kennedy, Robert, joiner, Belvale Cottage, Maybole road
Kennedy, William, plumber, 14 Academy street
Kennedy, William, cabman, 45 Kyle street
Kent, William, spirit merchant, 91 Main Street—house, Ethel cottage, 44 Viewfield Road. (See advt. page 53)
Kerr, H. A., 10 Park circus
Kerr, Andrew, telegraph linesman, 154 George street

Kerr, Archibald, engine driver, 31 Weaver street
Kerr, Archibald, blacksmith, 77 New road
Kerr & Bone, milliners, 16 Newmarket street
Kerr, George, 23 Duke street
Kerr, Henry, baker, 28 Nelson street
Kerr, James W., flesher, 146 High street
Kerr, John, inspector of slaughter-house, 53 Mill street
Kerr, John, goods agent, G. & S.-W. R., Darlington road
Kerr, Capt. John, Burnside Cottage, Prestwick road
Kerr, Capt. John, 6 Arran terrace, Fort
Kerr, Robt., engine fitter, 5 Nelson street
Kerr, Thomas, tobacconist, 3 Union Buildings, Alloway street
Kerr, William, blacksmith, 32 Kyle street
Kerr, William, architect and surveyor, 9 Sandgate street—house, 1 Bruce crescent
Kerr, Miss E., confectioner, 29 Alloway street
Kerr, Miss (of Kerr & Bone), 28 Mill street
Kerr, Mrs Robert, 1 North Park terrace, Prestwick road
Kerr, Mrs, Ladykirk house, 18 Viewfield road
Kidd, George, shoemaker, 6 Gordon terrace, Content street
Kierans, Francis, officer of Excise, 10 Park circus
Kilmurray, Edward, insurance agent, Crosbie place, off Prestwick road
Kilpatrick, Wm., solicitor and banker, 7 Alloway place
Kilpatrick & Wilson, solicitors, 31 Newmarket street
Kilpatrick, Misses, Maryfield, Gaswork road
Killin, James, joiner, 30 Elmbank street
King, Andrew, builder, 50 Sandgate street—house, 22 Fort street
King, David, M., baker, 3 Davidson place, Church street
King, Dr David, M.D., 24 Eglinton terrace, Fort
King, James, machine worker, 34 Green street lane
King, James, joiner, 30 Elmbank street
King, Thomas, town postman, 5 Davidson place, Church street
King, Thomas, mason, 27 River terrace
King, William, police constable, 56 Allison street
King, William, painter, 66 George street
King, Miss, hardware merchant, 28 George street
Kirkland, David, builder and joiner, 251 High street—house, 2 Ballantine drive
Kirkland, William, butcher, 23½ Content street
Kirkland, William, mason, 3 Wellington street
Kitchin, J. Alfred, Lynsted, Barns crescent
Knox, David, County Hospital lodge, Mill brae
Knox, William, joiner, 3 Duke street
Knox, Mrs, 1 Academy street

Krumrian, C., sausage shin manufacturer, 46 Mill street
Kyles, Mrs William, 20 Charlotte street

L

Lamb, Andrew, joiner, 13 Peebles street
Lamb, James, slater, 7 Garden street
Lamb, James, clerk, 2 Alleghany terrace, Church street
Lamb, John, Ivybank, Hawkhill avenue
Lamb, Thomas, mason, 75 South Harbour street
Lamb, William, confectioner, 26 Wallace street—house, 43 John street
Lamb, William, ironmonger, 41 Wallace street
Lambie, John, bootmaker, 16 Kyle street
Lambie, Mrs, Primrose cottage, Castlehill road
Lammie, Miss, 25 Dalblair road
Lamont, Duncan, plumber, 97 Mill street
Lamont, Robert & Son, drysalters, 7 Newmarket street
Landies, John, cork cutter, 14 Content street
Lang, A. H., Dryburgh, Racecourse road
Lang, Rev. T. H., 26 Barns street
Laing, Miss, matron, Girls' Industrial school, 32 Carrick street
Langharne, Roland, architect, Savoy, Racecourse road
Lauder, Miss Ann, 32 Mill stseet
Laughlan, John, joiner, 24 Elmbank street
Laughlan, Robert, upholsterer, 5 Wolseley place, Church street
Laverty, Dan, boilermaker, 20 Wallace street
Law, George, groom, 51 Carrick street
Law, Hugh, cashier, 7 Burnett terrace, off Whitletts road
Law, James, fisher, 43 York street
Law, Miss, 17 Green street
Lawrence, Mrs, Queen's hotel, 6 Harbour street. (See advt. p. 49)
Lawrie, Alexander, clerk, 10 Buckingham terrace, Charlotte street
Lawrie, Andrew, guard, 62 Green street
Lawrie, Nicol (of Lawrie & Smith), Laurieston, Racecourse road
Lawrie & Smith, silk mercers and drapers, 29 Sandgate street. (See advt., inside of front cover)
Lawrie, Dr W. J., 6 Barns street
Lawrie, Mrs A. 93 New road
Lawson, Adam, engine driver, 102½ New road
Lawson, Allan, bookseller, 98 Main street—house, 96 Main street. (See advt. p. 77)
Lawson, Andrew, lorryman, 45 Kyle street
Lawson, Hector, milier, Ayr mills, Mill street
Lawson, James, joiner, Yewberrow cottage, Hawkhill avenue

Lawson, John, mason, 9 Elmbank street

Lawson, Matthew, cabinetmaker, upholsterer, and house agent, 207 High street—house, 14 Carrick park. (See advt. p. 137)

Lawson, Robert, plasterer, 40 High street

Lawson, R. & Co., trades clothing and furnishing house, 363 Argyle street, Glasgow. Alexander Stewart, agent, 186 High street. (See advt. page 48)

Lawson, William, joiner, 19 Kyle street

Lawson, Mrs, ladies' nurse, Maryfield villa, 92 New road

Leadingham, William, spirit merchant, 93 South Harbour street

Leck, Mrs Henry, Twycross, Castlehill road

Leckie, James, traffic inspector G. & S.-W. R., Newton lodge, head of Green street

Leckie, Agnes, pawnbroker, 131 High street

Leckie, Mrs, 152 George street

Le Clair, Louis, French hairdresser, 50 Newmarket street and 109 High street—house, Mondesir, Whitletts road. (See advt. p. 59)

Lees, Robert, pilot, 55 Green street

Legget, James, & Sons, plasterers, Beckford cottage, Nelson street. (See advt. p. 70)

Legget, James, jr. (of Legget & Sons), 34 Princes street

Legget, Wm. M'Queen, letter stamper, 32 Content street

Leishman, Robert, grocer, 190 High street. (See advt. p. 136)

Leith, Joseph, foreman, Ayr Harbour Trust, 18 Taylor street

Leith, Robert, engineer, 5 Northfield place, off Prestwick road

Leman, Miss, dressmaker, 96 High street

Lennox, Andrew, coachman, 2 Mews lane

Lennox & Gebbie, hamcurers, 106 High street. (See advt. p. 116)

Lennox, Henry, Restaurant, 81 South Harbour street

Lennox, Capt. John, 90 New road

Lennox, William (of Lennox & Gebbie), 2 Easwood, Hawkhill avenue

Leslie, John, tailors's cutter, 31 Union avenue

Leslie, John, assistant prudential agent, 79 Main street

Liberal Unionist Rooms, 13 High street

Lighthouse, North quay—Daniel M'Kinnon, keeper

Limond, George, mason, 32 New road

Limond, Robert, gardener, Wattfield cottage, Midton road

Limond, Mrs R. S., Burnock, Racecourse road

Limond, Thomas, ironmonger, 128 High street; Stores, 119 do.—house, 11 Carrick park. (See advt. p. 127)

Lindsay, George, carpet weaver, 11 Allison street
Lindsay, Mrs, 6 Wellington square
Lipton, T. J., provision merchant, 150 High street
Little, James, colporteur, 91 South Harbour street
LittleJohn, D. D. (of Littlejohn Bros.), Craigencallie, Racecourse road

Littlejohn Bros., wine merchants, 3 Sandgate street. (See advt. p. 108)

Livingstone, John, boilermaker, 32 Allison street
Livingstone, Rev. Neil, D.D., 7 Carrick park
Livingstone, Mrs Wm., 7 Montgomerie terrace
Lochhead, John, furniture, salerooms, 20 Hope street—house 63 Mill street
Lochhead, Miss M., tobacconist, stationer and newsagent, 61 High street
Lochhead, Misses, 60 John street
Lockhart, Campbell, mason, 2 Wolseley place, Church street
Lockhart, David J., collector and treasurer Ayr harbour, 41 John street
Lockhart, John, solicitor, 39 Sandgate street—house, Oakshaw, Midton road

Lockhart, Mrs, grocer and spirit merchant, 11 Sandgate street. (See advt. p. 109)

Logan, A'exander, compositor, 27½ New road
Logan, Andrew, Town Hall bar, New Bridge street
Logan, Francis, Carrick cottage, Springvale road
Logan, George, watchmaker, 58 Allison street
Logan, James, grocer, 24 George street
Logan, James, sea captain, 38 Union avenue
Logan, John, shipbroker and coal merchant, Docks, North quay
Logan, John, tailor and clothier, 30 George street

Logan, John, confectioner, Newton works, M'Call's avenue—house, Dunreggan cottage. (See advt. page 28)

Logan, Peter, shoemaker, 158 George street
Logan, William, clerk, Crailoch, Whitletts road
Logan, William, grocer, 156 High street—house, 20 Barns street
London & Newcastle Tea Company, 228 High street—John Cheyne, manager
Loudon, Adam, mason, 3 Havanah place, Viewfield road
Loudon, Alexander (of Murdoch & Loudon), 59 Sandgate street
Loudon, David, dairyman, Tryfield cottage, Hawkhill avenue
Loudon, John, seed merchant, Mossgeil, Castlehill road
Loudon, Mrs John, 7 Havelock terrace, Miller road
Loudon, Mrs, 129 South Harbour street

Loudon, Miss J., Registrary office for servants, 4b New Bridge street
Loudon, Misses, dressmakers, 59 Sandgate street
Love, John, tailor and clothier, 53 Newmarket Street. (See advt. page 87)
Love, Robert, railway guard, 23 Boghall row
Love, William, tailor, 4 Alleghany terrace, Church street
Love, Mrs Wm., Janefield, Castlehill road
Lowe, W. S., grocer, 74 Main street—house, Cromwell cottage, Gas Work road
Lowe, Mrs, ladies seminary, 22 Wellington square
Lusk, Alexander & Co., drapers, 230 High Street—house, 228 High street (See advt. page 109)
Lus , William, draper, 2 Barns Crescent
Lyall, John, working jeweller, 12 Church street
Lymburn, Andrew, 147 South Harbour street
Lymburn, William, printer and bookbinder, 63 and 65 Newmarket street—house, 16 New Bridge street
Lymburn, Wiliam, drapery salesman, 55 High street
Lyons, Alexander, plumber, gasfitter, and slater, 43 Sandgate Street—house, 22 North Harbour street (See advt. page 34)
Lyon, Hugh, 23 Kyle street
Lyon, John, cabinetmaker, 89 Main street
Lyon, Miss, confectioner, 157 High street—house, Gowan Bank, Midton road

M

Madden, John, weaver, 19 Boghall row
Main, Daniel, fisher, 41 York street
Main, George, railway pointsman, 7 Elmbank street
Main, Captain James, 44 New road
Main, James, carpenter, 22 Garden street
Main, John, coachbuilder, Alloway Street—house, 1 Stuart place, Carrick road. (See advt. page 141)
Mains, John, Alderwood, St. Andrew's road
Main, Robert, rope-spinner, 46 Nelson street
Main, Robert, grocer, 6 Elmbank street
Main, Mrs Alexander, 24 New Bridge street
Mair, Wm. & Son, cooperage, 258 and 262 High street
Mair, Mrs, 251 High street
Mair, Miss, 2 Wellwood cottages, Springvale road
Mair, Miss, 3 Union avenue
Maitland, Robert, tailor, 209 High street
Maitland, John, 6 Park circus
Maitland, Miss, 18 Cathcart street
Maier, M. M., manager, Station Hotel, Ayr Station

Malcolm, Robert, grocer, 44 and 46 Content street
Maloni, photographer, 29 Newmarket Street—house, Northfield avenue, off Prestwick road (See advt. page 138
Manning, J., coachman, 3 Main street
Manson, George, railway guard, 26 Green street lane
Manson, Thomas, accountant and property agent, 53 Sandgate street
Mansbridge, Thomas, shoemaker, 19 James street
Mark, Andrew (of M. Mark & Son), 22 Union avenue
Mark, Matthew, & Son, clock and watchmakers, 15 Newmarket street—house, 17 Newmarket stteet
Marr, James, 73 New road
Marr, William, fishing tackle and fly dresser, 49 Kyle street
Marshall, Alexander, watchmaker and jeweller, 64 High Street—house, Fould's cottage, Prestwick road (See advt. page 52)
Marshall, C. A., stationer, 76 Sandgate street
Marshall, David, mason, 41 Peebles street
Marshall, James, schoolmaster, Acorn cottage, Hawkhill Avenue
Marshall, John, mason, 5 Eastwood, Hawkhill avenue
Marshall, J. W., inspector of schools, Whitehall, 16 Beresford terrace
Marshall, W. M., 78 New road
Martin, Charles, stud groom, 10 Dalblair road
Martin, Gavin, blacksmith, 59 Main street
Martin, John, Norwood, Prestwick road
Martin, Matthew, currier, 39 John street
Martin, Robert, blacksmith, 121 Main street
Martin, Thomas, officer for prevention of cruelty to animals, 21 John street
Martin, William, 22 Charlotte street
Martin, William, fireman, 52 York street
Martin, Mrs Andrew, baker, 16 Gordon place
Martin, Mrs, laundry, 4½ Cromwell place, Fort
Mason, John, 3 Ailsa place, Fort
Mather, James, machine tenter, 3 Argyle street
Mathewson, Donald, carpenter, 127 South Harbour street
Mathewson, Capt. John, Rosebank, Falkland park
Mathewson, John, dealer, 41 Green street lane
Mathewson, Walter, clerk, 32 North Harbour street
Matthews, William, 4 Lorne place, Argyle street
Matthias, John, rag merchant, 34 Garden street
Maxwell, Archibald, baker, 55 Mill street
Maxwell, Hugh, gardener, Knowe lodge, Midton road
Maxwell, James, coachman, 58 Mill street

Maxwell, William, upholsterer, 1 Academy street
Maxwell, William, coal agent, 55 Mill street
Mayben, William, M.A., Rector of Ayr Academy, Fort street—house, Green lodge, Charlotte street
Maybole Boot and Shoe Shop, 12 Old Bridge street—J. Murray, manager
Maybole Boot and Shoe Warehouse, 14 Gordon place—Murdoch Cation, manager
Mead, Thomas, 123 South Harbour street
Meekin, Edward, coachman, Windyhall, Midton road
Meikle, David, Pines, Ballantine Drive
Meikle, David, sen., 52 Main street
Meikle, James (of J. & D. Meikle), Woodside villa, Carrick road
Meikle, John, Slater and Plumber, 17 River Street—house, 19 River street. (See advt. page 70)
Meikle, John, Flesher, 10 Carrick Street—house, 14 Kirk Port, High street. (See advt. page 105)
Meikle, J. & D., Joiners and Builders, 48 and 50 Main Street. (See advt. page 14)
Meikle, Mrs Wm., Hawkwood cottage, head of Content street
Meiklejohn, Henry, grocer and spirit merchant, 54 and 56 Main street
Melrose, John, groom, 27 Fort street
Meng, Fleury, Pastry Baker and Confectioner, 68 Newmarket Street—house, 70 Do. (See advt. page 55)
Menzies, G. W., chemist and druggist, 1 New road
Menzies, Robert, Chemist and Druggist, 66 High Street—house, 6 Burnett terrace, off Whitletts road. (See advt. page 9)
Menzies, John, 11 Eglinton terrace, Fort
Mercer, John, 16 Peebles street
Meredith, David, tailor, 152 High street
Meredith, Matthew, remnant warehouse, 102 High street—house, Elmwood villa, Castlehill road
Merry, Hugh, ham curer, 2 Wolseley place, Church street
Merry, John, miller, 8 Elba street
Millen, Anderson, Gershom cottage, Princes street
Miller, David, mason, 16 Kyle street
Miller, George, groom, 78 Sandgate street
Miller, Hugh, Seaview, Prestwick road
Miller, James, baker, 261 High street
Miller, James, tailor, 3 Allison street
Miller, James, police constable, 121 George street
Miller, John H., chemist, 1 New Bridge street—house, 18 Elba street

Miller, John R. (of G. & H. Rutherford, grocers), 2 Kirk Port, High street
Miller, John, Fort Castle
Miller, John, mason, 11 Allison street
Miller, John, gardener, Ladykirk house, 14 Viewfield road
Miller, John, joiner, 3 Church street
Miller, John, grocer, 48 Wellington street
Miller, John, spirit merchant, 89 Cross street
Miller, Rev. John, Newton Free Church—manse, Prestwick road
Miller, R. A., 3 South place, Midton road
Miller, Robert, Joiner, 10 High Street—house, 34 Mill street. (See advt. page 9)
Miller, Robert A., bank teller, 10 Carrick park
Miller, Robert, boot and shoemaker and umbrella warehouse, 4 Macneille buildings, Newmarket street—house, Daisybank cottage, head of John street
Miller, Robert, jr., Beach cottage, off Prestwick road
Miller, Thomas, Boot and Shoemaker, 26 North Harbour Street. (See advt. page 35)
Miller, Thomas, grocer and wine merchant, 61 Wallace street—house, St Ann's, Prestwick road
Miller, Walter, Victoria Hotel, 5 Kyle street—house 7 do.
Miller, William, Plasterer, 40 Mill Street—house, 14 Kyle street. (See advt. page 115)
Miller, William, Hawkhill nursery and dairy, Hawkhill avenue
Miller, William, commercial traveller, Arbuthnot Cottage, Whitletts road
Miller, James, teacher, 24½ Carrick street
Miller, William, estate, property agent and valuator, Nile court, High street
Millar, Mrs Robert, Hasting hall, Monument road
Miller, Mrs William, Burns' Statue Hotel, Alloway Street. (See advt.. p. 42
Miller, Miss, fruiterer, 191 Main Street (See advt) page 47.)
Miller, Miss Zara, Educational Institution for Young Ladies, Newnham House, 10 Barns street
Miller, Miss, fruiterer, 252 High street, house, 4 Milrig Place, Charlotte street
Miller, Mrs Orcharton, St Andrew's road
Miller, Mrs, 134 High Street
Miller, Mrs, laundress, Wattfield, Midton road
Milligan, David, joiner, Smith Street—house, 3 Stuart place, Carrick road (See advt. page 13)
Milligan, D. & J. joiners, 40 Kyle street

Milligan, John (of D. & J. Milligan), Afton Cottage, Carrick road
Milligan, John, pilot, 52 Green street
Milligan, Miss, 1 Kensington terrace, Miller road
Milliken, John, mason, Cambuslea, Milliken Park, off Prestwick road
Milliken, Mrs John, 3 Church street
Mills, David, 111 High street
Mills, George (of H. & G. Mills), 19 Princes street
Mills, Henry, (of H. & G. Mills), 13 Duke street
Mills, H. & G., tailors and clothiers, 72 Main Street (See advt. p 29)
Mills, John, Midsands, Racecourse road
Mills, John, joiner, Hawarden Cottage, Tams' Brig
Mills, Nicholas, clerk, 13 Hawkhill, Whitletts road
Mills, Robert, carter, 4 Saltfield house
Milne, Joseph, Sanitary Inspector, Towns Buildings, house 36 Union avenue
Milne, William, carter, 13 Peebles street
Milroy, Alexander, van driver, 82 High street
Milroy, Hugh, mason, 46 Peebles street
Milroy, James, Ayr fruit bazaar, 18 Alloway street
Milroy, James, storeman, 146 George street
Mitchell, Alex., prison warder, Wellington Lodge, Bath place
Mitchell, Alex. (of Mitchell & Son), Woodburn, Prestwick road
Mitchell, Andrew (of Walter Mitchell & Son), 1 Alloway Park, off Alloway place
Mitchell, Andrew, Broomfield house, Broomfield road
Mitchell, Angus, machineman, 11 Green street
Mitchell, James, 7 Duke street
Mitchell, James, Railway cottage, Hawkhill avenue
Mitchell, John, joiner, 24 Wallace street, house, 52 Allison st.
Mitchell, John (of W. Mitchell & Son), Barnsley, Castlehill road
Mitchell, Robert, coach trimmer, 125 Main street
Mitchell, Samuel, 82 York street lane
Mitchell, Walter, & Sons, hamcurers and fleshers, 22 Main street (See advt. page 41)
Mitchell, William & Son, fire clay, lime, and cement merchants, 7 Green street
Mitchell, William, joiner, 69 Princes street
Mitchell, William, plumber, 32 New road
Mitchell, Misses, dressmakers, 2 South Pace, Midton road
Mitchell, Mrs, dressmaker, 206 High street
Mitchell, Mrs, Hawthorn Lodge, Victoria Park
Mitchell, Mrs Walter, Symington Villa, Castlehill road

Moffat, James, upholsterer, 20 Green street

Moffat, John, grocer, 28 Sandgate street, and 78 Allison street—house, 1 Havannah place, Viewfield road (See advt. p 47)

Moffat, John, joiner, 1 Havannah place, Viewfield road

Moffat, Mrs, 6 Milliken park, off Prestwick road

Monachan, George, circular sawer, 64 York street

Monachan, Samuel, fish salesman, 69 High street

Monochan, William, 1 Boghall row

Monnickendam, Alexander, photographer, Ayr Studio, 45 Sandgate street (See advt. opposite 1st page of Directory)

Money, William, grocer, 185 High street—house, Westwood, Castlehill road

Money, James, railway checker, 64 Green Street lane

Montgomerie, Hugh, engineer, 33 George street—house, 9 George street (See advt. page 124)

Montgomerie, John, joiner, 11 John street

Montgomerie, Robert, Mason's Arms Inn, 12 & 14 Wallace street

Montgomerie, William, tailor and clothier, 7 George street (See advt. page 126)

Moore, Henry, tailor, 49 Carrick street

Moore, James, salesman, 16 Dalblair road

Moore, James, superintendant Pearl Assurance Company, Campbell cottage, off Union avenue

Moore, John, tanner, 76 Mill street

Moore, Thomas W., butcher, 62 Main street

Moore, Thos., cork cutter, 22 Carrick street house, 66 Mill street

Moore, Dr William, M.B., C.M., 7 Charlotte street

Moore, Mrs John, 103 High street

Morgan, Arthur, registrar of births, marriages, and deaths, 23 New Bridge street—house, Jameston Cottage, Whitletts road

Morris & Hunter, architects, 51B Sandgate street

Morris, James (of Morris & Hunter), Savoy Croft, off Racecourse road

Morris, John, cabinetmaker and upholsterer, 40 Main street—house, 44 Wellington street

Morrison, Dr Andrew Black, Brierland, Carrick road

Morrison, Hugh, carpenter, 63 Green street

Morrison, James, seaman, 4 York street

Morrison, James, slater, 29 Carrick street

Morrison, John, shoemaker, 63 and 204 High street—house Lincroft, Carrick park

Morrison, John, police constable, 46 Russell street
Morrison, John, coachman, 72 Mill street
Morrison, John, carpet weaver, 21 Russell street
Morrison, Lauchlan, cabinetmaker and upholsterer, 33 and 46 High street—house, 43 Fort street (See advt. page 27)
Morrison, Matthew, tailor and clothier, 77 Main Street—house, St Clair cottage, Allison street (See advt. page 74)
Morrison, Robert, late farmer, Mayfied, Whitletts road
Morrison, Samuel, hay and straw dealer, 119 Main street
Morrison, Thomas, pressman, 3 Falkland Park, Prestwick road
Morrison, William, carpet weaver, 5 Allison street
Morrison, William, compositor, 59 Peebles street
Morrison, William, foreman mason, 2 Old Bridge street
Morrison, Miss, Elgin Villa, Midton road
Morton, Adam, coach builder, 197 High street
Morton, Adam, wine and spirit merchant, 77 & 79 George st.
Morton, Hugh, flesher, 18 Gordon place
Morton, John, coach painter, 49 Green street
Morton, Col. J. M. M., 9 Wellington square
Morton, Robert, engine driver, 27 Allison street
Morton, Dr R. A., Netherton, Bowman road
Morton, William, law clerk, Craigie terrace, 55 John street
Morton, William, coach builder, 9 Carrick street
Morton, William, spirit merchant, 130 High street—house, 7 Carrick street
Morton, William T., solicitor, 62 Sandgate street—house, Grosvenor house, Charlotte street
Morton, Mrs Wm., 6 Albert terrace, head of John street
Morton, Miss Agnes, dressmaker, 130 High street
Morton, Mrs Hugh, 30 New Bridge street
Morton, Mrs William, 6 Nelson street
Morton, Misses, 10 Cromwell place, Fort
Moscrop, J. A., Customs House officer, 6 Milrig place, Charlotte street
Mourney, Wm., sailmaker, 18 Peebles street
Muir, Andrew, chief clerk, Post Office, 45 Sandgate street
Muir, Andrew C., overseer, "Ayr Observer"—house, 3 Havannah place, Viewfield road
Muir, D. G., 3 Ronaldshaw park, Midton road
Muir, James, joiner, 41 Church street
Muir, Capt. John, Burnside house, Prestwick road
Muir, John, blacksmith, 68 York Street Lane
Muir, John, janitor, Grammar School, Midton road
Muir, John (of Highet & Hunter), 1 Montgomerie terrace

Muir, Thomas, wine and spirit merchant, 101 High street—house 4 Newmarket street
Muir, William, (of A. Welsh & Co.), Woodburn, Hawkhill avenue
Muirhead, John, 44 High street
Mullard, William, porter Bank of Scotland 24 Sandgate street
Mulligan, James, clog maker, 17 Hope street—house, 69 High street
Munn, Mrs James, ladies' nurse, 30 Allison street
Munro, David, spirit merchant, 48 High street
Munro, John, railway guard, 62 Church street
Munro, William, mason, 13 Content street
Murchie, David, railway guard, 25 Russell street
Murchie, John, slater and glazier, 19 George street—house, 2 Church street (See advt. page 94)
Murchie, Miss, 3 Havannah place, Viewfield road
Murchie, Misses, music teachers, 35 Alloway street
Murdoch, Archibald, boiler maker, 61 Mill street
Murdoch, Arthur, baker, 146 George street
Murdoch, Rev. A. G., Wallacetown F.C. Manse, John street
Murdoch, Charles, joiner, 238 High street
Murdoch, Francis, stevedore, 4 Elmbank street
Murdoch, George, plumber, 32 Victoria terrace, Viewfield road
Murdoch, James, wheel wright, 58 Content street
Murdoch, James, slater, 10 High street
Murdoch, John, civil engineer and architect, 62 Sandgate street—house, Redholm, Albert road
Murdoch, M., stationer, 44 Main street
Murdoch, Peter, 17 Ballantine drive
Murdoch, Robert, watchmaker and jeweller, 123 and 125 High street—house, Viewfield, Hawkhill avenue
Murdoch, Robert, Foresters' Arms, 1 Main street
Murdoch, R. D., Fairfield Lodge, Racecourse road
Murdoch, & Loudon, solicitors, 59 Sandgate street
Murdoch, Wallace, lorryman, 25 Elmbank street
Murdoch, Miss, dressmaker, Observer Buildings, Kyle street
Murdoch, Miss, mangler, 49 New road
Murphy, Alexander (of Drinnan & Murphy), 1 Burnett terrace, off Whitletts road
Murphy, John H., clerk, 16 Union Buildings, Townhead
Murphy, Owen, 104 John street
Murphy, Robert, & Sons, coal agents, 1 Hall's Vennel (See advt. page 75)
Murphy, William, coal merchant, 31 New road
Murray, A. F. (of Wm. Highet & Son), 10 Fort street
Murray, David, carter, 38 Carrick street

Murray, David, contractor, 51 Peebles street
Murray, Henry, bookseller and stationer, 193 High street—house, 197 High street
Murray, Hugh, printer and stationer, 17 High street—house, 146 High street
Murray, James, Dingwall Cottage, Whitletts road
Murray, James P., compositor, 2 Wolseley place, Church street
Murray, John (of Paterson, Sons & Co.), 3 Barns park
Murray, John, shoemaker, 8 Gordon terrace, Content street
Murray, John, shopman, 52 Content street
Murray, John, engineer, 11 Bellevue crescent
Murray, Peter, shoemaker, 9 Carrick street
Murray, Philip, joiner, 110 George street
Murray, Robert, grocer, 256 High street—house, 2 Weston place, Millar road

Murray, T. & R., Carrick Dairy, 36 Carrick Street (See advt. page 36)

Murray, Thomas, 54 Mill street
Murray, William, (of Paterson, Sons & Co.), 1 Barns park
Murray, William, carter, Peebles street
Murray, William, mason, 31 New road
Murray, Mrs George, 1 Seaforth place, Prestwick road
Murray, Mrs John, 39 Sandgate street
Murray, Mrs William, 1 Barns park
Murray, Miss, green grocer, 9 Harbour street
Murray, Miss, Roselyn cottage, Beresford terrace
Murray, Misses, 14 Park circus
Murrie, Murdock, police constable, 37B Wellington street
Mustard, Robert, commission and insurance agent, Rose cottage, Carrick park
Mustard, Miss L. M., tobacconist, 37 Alloway street
MacCallum, A. B., M.A., Town Chamberlain, Town buildings—house, 7 Park circus

MacCallum John, butcher and hamcurer, 3 Mill Street house, 251 High street. (See advt. page 107)

MacCallum, J. A., L.L.B., solicitor, Town chambers—house, Midsands cottage, Racecourse, road

MacCallum, R. & J. A., solicitors, Town Chambers, High Street. (See advt. page 96)

MacCallum, Mrs R., 7 Park circus
Maccaulay, Lieut.-Col., C.E. governor of H.M. prison, 9 Bath place—house, 14 Eglinton terrace
Maccaulay, Misses, 13 Barns street
Macdonald, J. L., surveyor's department, G.P.O.—house, 7 Queen's terrace

Macdonald, C. R., M.D., county medical officer, 7 Wellington square—house, Kingchoil, Broomfield road.
Macfadin, F. H., brigade surgeon, lieut.-col., 4 Park circus.
MacGregor, Duncan, Cessnock cottage, 7 Princes street
MacInnes, Rev. R. M., Darlington U.P. manse, Miller road
Mackay, Duncan, M.A., teacher of modern languages, Ayr academy—house, 4 Buckingham terrace, Charlotte street
Mackay, Misses, dressmakers 43 Fort street
Mackenzie, James, draper, 235 High Street—house, 5 Bruce crescent, Fort. (See advt. page 90)
Mackenzie, A. C., clerk, Morriston, Castlehill road
Mackenzie, Mrs A.C., dress and mantle maker, 96 High street
Mackenna, P. Fraser, M.A., L.L.B., procurator fiscal, County buildings—house, 3 Chalmers' road
Mackie, Adam, salesman, 11 Newmarket street
Mackie, James, millwright, 61 Peebles street
Mackie, John, cabinetmaker, 21 Queen street
Mackie, William, fireman, 4 Wellington street
Mackie, Mrs William, 30 Princes street
Mackie, Miss, draper, 46 Main street
Mackinnon, Mrs, Laundress, 209 High street
Mackintosh, Alex., machineman, 34 New road
Maclachlan, William, M.D., 8 Wellington square
Maclachlan, Willliam, (of Maclachlan & Fraser), Maisemore, Maybole, road
Maclachlan & Fraser, painters and paperhangers, 19 Newmarket Street. (See advt. page 30)
Macmillan, Mrs John Gordon, Dereel, Alloway place
Macrae, James, mason, 27 New road
Macrorie, William, solicitor, bank agent, Commercial bank, Sandgate street—house, Duneric, Racecourse road
McAlester, Col. Somerville, Dunskaig, Racecourse road
McAlister, James, plasterer, 136 Cross street
McAlpin, John, goods station, Darlington road
McAlpin, Mrs, confectioner, 40 George street
M'Alpin, Miss, green grocer, 222 High street
McAndrew, Charles, town's paver, 18 New road
McAndrew, F. G. Invercloy, Raceeourse road
McAndrew, James, jobbing gardener, Dalblair Road—house, 251 High street. (See advt. page 5)
McArthur, Alex., janitor, 15 Carrick street
McArthur, J., Esq., R.N., Gowanlea, Falkland park
McAvoy, Francis, slater, 31 Allison street
McAvoy, William, salesman, 24 Allison street
McBain, J., reporter, 4 Bellevue terrace
McBlain, Alex., joiner, 28 Peebles street

McBlain, John, shoemaker, 41 Carrick street
McBlane, Samuel, tailor, 58 Viewfield road
McBride & Co., ship chandlers, 2 Green street
McBride, David, shoemaker, 3 Queen street
McBride, H. A., Grocer, 14 Elba Street—house, 16 do. (See advt. page 78)
McBride, John, tailor, 94 Wallace street
McBride, Peter, Ravenswood, Whitletts road
McBride, Peter, goods porter, 24 Mill Street
McBride, William, baker, 3 Claremont place, Boghall row
McBride, Miss A., milliner, 10 Cathcart street
McBurnie, Robert, 2 Duke street
McCafferty, Roderick, machine operator, 35 Wellington street
McCall, Alexander., 49 York street lane
McCall, A., baker, 105 High street
McCall, Charles W., Spirit Merchant, 10 Kirkport—house, 62 John street. (See advt. page 84)
McCall, David, R. A., Cromwell place, Fort
McCall, James, Bookseller, Stationer, and Librarian, 38 Sandgate Street—house, Ivybank, Falkland Park (See advt. page 3)
McCall, James, railway servant, 2 Wellington street
McCall, James L., veterinary surgeon, 27 Alloway street
McCall, Malcolm, baker, 13 Park Circus
McCall, Thomas, baker, 103 High street
McCall, Mrs A., 12 Park Circus
McCall, Mrs Robert, 14 Green street lane
McCall, Misses, 11 Bellevue crescent
McCall, Miss, dressmaker, Gordon cottage, head of Content st.
McCallum, David, watchman, 84 Allison street
McCallum, Duncan, Norham, Milliken Park, off Prestwick road
McCallum, George, ship carpenter, 87 George street
McCallum, James, 7 Nelson street
McCallum, Robert, superintendent, Cemetery, Cumnock road
McCallum, Mrs George, 3 John street
McCallum, Mrs Robert, 1 Somerset place, Hawkhill avenue
McCallum, Miss, sick nurse, Milrig place, 8 Charlotte street
McCamley, William, hair-dresser, 14 North Harbour street
McCardle, James, clerk, 36 Elmbank street
McCardle, William, agent, Rosebery cottage, 11 Duke street
McCarthy, Patrick, traveller, 3 George street
McCartney, Andrew, cabinetmaker, 52 Mill street
McCartney, Daniel, 52 Mill street
McCartney, David, janitor, Unionist Club, Main street
McCartney, Patrick, dealer, 19 and 42 Cross street
McCartney, Richard, mason, 23 Kyle street

McCartney, Robert, joiner, 18 North Harbour street
McCartney, Thomas, gardener, Cowan cottage, Midton road
McCaw, John, plasterer, 22 Peebles street
McCaw, William, 16 Union buildings, Smith street
McCheyne, Misses, seminary for young ladies, 13 Eglinton terrace, Fort
McClarty, Malcolm, baker, 39 Carrick street
McClelland, Alexander, lorryman, 61 Green street lane
McClelland, Andrew, roadman, 22 Allison street
McClelland, James, salesman, 23 River terrace
McClelland, Robert, grocer, 1 Dunedin place, off Prestwick road
McClelland, William, grocer, 63 George street
McClelland, William, printer, 58 Allison street
McClelland, Miss, 11 Wellington square
McClement, Robert, postman to Coylton, 117 Main street
McClung, Samuel, railway guard, 10 Green street lane
McClure, G. & J., joiners, cabinetmakers, and house factors, 1 Dalblair road
McClure, James, captain Fire Brigade, 29 New Bridge street
McClure, William, gardener, Beach cottage, off Prestwick road
McClure, Miss, 9 Sandgate street
McClusky, Bros., grocers, 41 Cross street
McClymont, Charles, Barndonna, St. Andrew road, off Castlehill road
McClymont, James, 41 Main street
McClymont, J. W., solicitor, 52 Newmarket street—house, Havelock house, Miller road
McClymont, John, bank messenger, Royal Bank, 71 Newmarket street
McClymont, John, leather cutter, 83 Mill street
McClymont, John, coach trimmer, 7 Havannah place, Viewfield
McClymont, John, 2 Elba street
McClymont, Robert, iron moulder, 28 Elba street
road
McClymont, Mrs, 4 Doon terrace, Midton road
McColm, Mrs, 17 South Harbour street. (See advt. page 100)
McColm, Mrs William, 22 Academy street
McConnachie, Alexander, coachman, Old Brewery, Fort
McConnachie, Robert, boot fitter, 24 North harbour street
McConnachie, Thomas, agent Royal Bank—house, 39 Sandgate street
McConnell, James, Eildon cottage, Midton road
McConnell, James, shoemaker, 15 Cathcart street
McConnell, John, mason, 60 Allison street
McConnell, John, late gatekeeper, 60 Allison street

McConnell, Joseph, engineer, Holland bank cottage, 40 Church street
McConnell, Kennedy, plumber, 11 Carrick street
McConnell, Quintin, butcher, 2 Taylor street
McConnell, Thomas, cabinetmaker, 84 Main street
McConnell, William, blacksmith, 24 New Bridge street
McConnell, William, provision merchant, 12 Gordon place
McConnell, William, jr., grocer, 244 High street—house, Gordon cottage, Content street
McConnell, William, cabinetmaker, 16 Garden street.
McConnell, Miss, 1 Wattfield road, off Midton road
McConnell, Miss, 2 Davidson place, Church street
McConnell, Mrs, 79 New road
McConnell, Mrs, 7 Carrick street
McCormick, James, engineer, 2 North park terrace, Prestwick road
McCormick, Robert, shepherd, 78 George street
McCosh, J. M., collector of county rates, 7 Wellington square
McCracken, Alexander, baker, 7 Carrick street
McCracken, Charles, mason, 6 Northfield place, off Prestwick road
McCracken, John, butcher, 22 Wallace street
McCracken, John, Darroch, Castlehil road
McCracken, Thomas, tanner, 55 Mill street
McCracken, Thomas, railway porter, 6 Union buildings, Alloway street
McCracken, Wm., governor, Kyle Union Poorhouse, Holmiston road
McCrae, David, plumber, 129 South harbour street
McCrae, Hugh, grocer, 70 Green street
McCrae, Hugh, collector Scottish Legal Society, 40 Elba street
McCrae, Robert, plasterer, 82 George street
McCrae, Wm., assurance agent, Greenbank terrace, 110 New road
McCrae, Mrs, Bellyshill, Prestwick road
McCreadie, Anthony, shoemaker, 46 York street
McCreadie, James, cooper, 96 High street—house, 6 Sandgate street
McCreadie, James, tinsmith, 30 Content street
McCreadie, Thomas, joiner, 4 Peebles street
McCreath, David, Netherlea, Castlehill road
McCreath, R. & J., farmers, Forehill, Castlehill road
McCreath, James, joiner, 29 Fullarton street
McCreath, John, joiner, 24½ Carrick street
M'Creath, Robert, joiner, 24 and 27 Carrick street—house, Ashgrove street, off Castlehill road

McCreath, Mrs, Galloway crescent, 75 Russell street
McCrindle, Adam, rai way servrnt, 4 Green street lane
McCrindle, Andrew, plumber, 23 South harbour street
McCrindle, David, slater, 27 Main street
McCrindle, James, Wallace Tower Restaurant, 196 High street
McCrindle, Miss, 186 High street
McCririck, Homer, druggist, 1 Cathcart street
McCririck, Homer, brass moulder, 88 High street
McCririck, James, (of McCririck & Sons), 36 Fort street
McCririck & Sons, gun and rifle makers, 70 Sandgate street
McCririck, Mrs James, 7 Ballantine drive
McCrie, Rev. Charles G., D.D., Free Church manse, Miller road
McCrone, John, engineman, 39 Content street
McCrorie, Andrew, carpet weaver, 41 Wellington street
McCrorie, George, spirit dealer, 131 George street
McCrorie, Henry, carpet weaver, 28 Allison street
McCrorie, Hugh, carpenter, 49 Green street
McCrorie, Hugh, clerk, 18 Elmbank street
McCrorie, Robert, engine driver, 20 Nelson street
McCrorie, Thomas, blacksmith, 18 Nelson street
McCubbin, John (of M'Cubbin & Son), 21 Barns street
McCubbin, Joseph, slater, 14 Kyle street
McCubbin & Son, tailors and clothiers, 40 and 42 Newmarket street
McCulloch, Andrew, fireman, 6 Elba street
McCulloch, Charles, plumber, 152 George street
McCulloch, John, Ellenbank, Carrick road
McCulloch, John, draper, 31 High street—house, 1 Afton place, Carrick road
McCulloch, Peter, pointsman, Drumbowie place, 27 Boghall row
McCulloch, Robert, fruiterer, 65 Wallace street
McCulloch, Thomas, plasterer, 92 George street
McCulloch, Wm., china merchant, 42 George street
McCulloch, William, storeman, 58 Mill street
McCulloch, Miss J., 13 High street
McCulloch, Mrs, ladies' nurse, 11 Church street
McCutcheon, Hugh, fruiterer, 41 Alloway street
McCutcheon, Mrs, Blackburn Farm, off Seafield road
McDade, Samuel, police constable, Bellesyhill, Prestwick road
McDerment, James, chemist, 15 High street—house, 6 Eglinton terrace, Fort
McDerment, William, tailor, 42 Elba street—house, 108 New road
McDerment, Misses, 1 Park Circus
McDonald, Allan, 59 Peebles street

McDonald, Donald, grocer, 12 Aranshean terrace, Duke street
McDonald, Donald, spirit merchant, 32 Green street lane
McDonald, Donald, late superintendent of Burgh Police, Glencoe Cottage, Gas Work road
McDonald, John, 5 Northfield road, off Prestwick road
McDonald, John, iron dresser, 42 York street
McDonald, John, joiner, 29 New Bridge street
McDonald, Neil, draper, Charleton, Hawkhill avenue
McDonald, Samuel, parish missionary, 64 John street
McDonald, Samuel, shoemaker, 254 High street
McDonald, Mrs John, 45 Peebles street
McDonald, Misses, furnished apartments, 16 Wellington square
McDowall, James, tinsmith, 25 Wellington street
McDowall, William, spirit merchant, 40 High street—house, 78 Craigie terrace, John street
McDowall, William, clerk, 8 Main street
McEwen, David, machineman, 15 Elmbank street
McEwen, James, engine-driver, 31 Wellington street
McEwen, John, 33 Queen's terrace
McEwen, Thomas, bootmaker, 93 Main street—house, 45 Church street
McEwen, William, engineer, 42 New road
McEwen, Mrs Hugh, 7 Barns terrace
McFadyean, Archibald, stationer, Tam's Brig
McFadyean, James, carrier, 21 Garden street
McFadyean, James, carpenter, 146 High street
McFadyean, Miss, 20 York street
McFadyean, Mrs Robert, hosier and draper, 132 High street—house, Ardenlea, Castlehill road
McFarlane, Daniel, ship carpenter, 45 Content street
McFarlane, James, 20 Green street lane
McFarlane, Richard, Cranston lodge, Carrick road
McFarlane, Thomas, flesher, 84 Sandgate street—house, 78 do. (See advt. p. 112)
McFarlane, William, stevedore, 62 Green street
McFarlane, William, carpet weaver 115 Wallace street
McFarlane, Miss, 2 Craigleur terrace, Carrick road
McFeat, Miss, milliner, 18 Fullarton street
McFedris, David, coal agent, 44 Russell street
McFedris, James, carter, Hall's vennel, off Peebles street
McFedris, William, Galloway crescent, 73 Russell street
McFee, James, card cutter, 90 New road
McGeachie, Edward, miller, 11 Green street
McGeachie, James, teacher of shorthand, etc., 1 Sandgate street
M'Geachie, Peter, chemical manufacturer, 13 Union avenue
McGeachie, Robert G., clerk, 23 Duke street

McGeachin, William, builder, 4 Northfield terrace, Prestwick road
McGhee, David, mason, 33 Nelson street
McGhie, Miss, dressmaker, 49 Alloway street
McGill, David, dairy, 123 South Harbour street
McGill, James, clerk, 30 Elmbank street
McGill, James, muslin weaver, 142 George street
McGill, John, stationmaster, passenger station, Townhead
McGill, Robert, china merchant, 92 Main street
McGill, Robert, shoemaker, 17 Peebles street
McGill, Thomas, engineer, 3 Gordon terrace, Content street
McGill, William, butcher, 72 Mill street
McGill, William, joiner, Craigie terrace, 68 John street
McGill, Mrs, 22 Eglinton terrace, Fort
McGill, Mrs Wm., 3 Albert terrace, off John street
M'Gill, Miss, 5 Buckingham terrace, Charlotte street
M'Gilvray, Wm., painter, 49 Content street
McGinlay, Frances, baker, 5 Milliken park, off Prestwick road
M'Govern, J., engine-driver, 5 Argyle street
McGregor, Adam, chemist and druggist, 16 and 18 Sandgate street—house, 14 Barns terrace
McGregor, Mrs A. B., Red house, Racecourse road
McGregor, Mrs, lodgings, 67 Green street
McGregor, Miss, 42 Kyle street
McGrory, James, schoolmaster, R.C. School—house, 51 John street
McGuigan, David, posting establishment, 30 Kyle street
McGuigan, John, spirit merchant, 194 High street. (See advt. p. 139)
McGuire, Hugh, clerk, Galloway crescent, 57 Russell street
McHardy, Captain Hardy, R.N., Sunnyside, off Alloway place
McHarg, James, police constable, 13 Elmbank street
McHarg, Robert, blacksmith, 71 George street
McHarg, Samuel, carter, 36 Limond's wynd
McHutcheon, John, shoemaker, 111 Main street
McIlwraith, Adam, 26 Queen street
McIlwrath, Cowan & Co., registered plumbers, slaters and glaziers, 114 High street. (See advt. p, 67)
McIlwraith, James, engine-driver, 19 Peebles street
McIlwraith, John, joiner, 88 Main street
McIlwraith, Robert, carting contractor, 36 Clune street
McIlwraith, Mrs J. S., 77 John street
McIlwraith, Mrs, 2 Stanley place, Dalblair road
McIlwraith, Miss, Lochlea, Castlehill road
McIndoe, Mrs, Leabank, Castlehill road

McIntyre, James, draper, 2 Gordon place—house, Robertson cottage, Whitletts road
McIntyre, John, dairyman, Parkhouse dairy, Castlehill road
McIntyre, John, joiner, Parkhouse dairy, Castlehill road
McIntyre, Robert, 52 Russell street
McIntosh, Mrs, 11 Ballantine drive
McIntosh, Mrs, 5 Arran terrace, Fort
McJannet, David, Grosvenor place, 33 Fort street
McJannet, Mrs Hugh, 19 Wellington square
McKay, James, wood turner, 151 High street
McKay, James, vanman, 134 High street
McKay, William, chief constable, 3 Bruce crescent, Fort
McKay, Mrs John, 13 Beresford terrace
McKean, John, fireman, 14 Carrick street
M'Kean, Robert, 13 Boghall row

McKechnie, Daniel, rope and waterproof manufacturer, Newtonhead Rope Work, Tam's Brig—house, Seaview, 83 New road. (See advt. p. 77

McKechnie, Miss, ye old curiosity shop, 15 Union buildings, Smith street
McKellar, Duncan, umbrella manufacturer, 43 Main street
McKelvie, Archibald, vegetable merchant, 71 and 75 Main street
McKelvie, Robert, slater and glazier, 12 Viewfield road
McKelvie, Mrs James, 6 Cassillis street
M'Kelvie, Mrs John, 20 Newmarket street
McKenna, William, pawn-broker, 35 and 37 River street—house, 12 Queen's terrace
McKenzie, John, painter, 7 Garden street
McKenzie, William, foreman, Hawkhill Chemical Works, West Sanquhar road
McKerrow, Gavin, 2 Wellpark place, Millar road
McKerrow, Dr George, M.B., 7 Barns street

McKerrow, Wm., livery stables and cab proprietor, 33 Carrick street, Office, 44 Sandgate street, David M'Whirter, proprietor—house, 42 Carrick street. (See advt. p. 22)

McKerrow, Mrs, Terrace house, Charlotte street
McKerrow, Miss, Rydal cottage, Prestwick road
McKevitt, James, slater, 32 Garden street
McKie, Anthony, dealer, "Observer" buildings, Kyle street
McKie, James, cabinetmaker, 102 George street
McKie, William, machine agent, 32 Princes street
McKill, Robert, cabinetmaker, 66 Wallace street
McKill, William, upholsterer, 94 Sandgate street

McKill, Wm., Queen's Head Furniture Salerooms, 70 High street—house, 69 John street. (See advt. p. 4)
McKillop, Captain Angus, ham-curer, 131 High street—house, 9 Buckingham terrace, Charlotte street
McKinlay, Miss, Ailsa cottage, Fort
McKinnel, William, 12 Bellevue crescent
McKinnon, Andrew, shoemaker, 47 Carrick street
McKinnon, Daniel, lighthouse-keeper, North quay
McKinnon, Hugh, ham-curer, 45 Mill street
McKinstrie, James, coach-painter, 68 Princes street
McKissock, **A.**, bricklayer, 32 High street
McKissock, George, hay dealer, 61 Green street
McKissock, Gilbert, bookbinder, 85 Mill street
McKissock, James, flesher, 113 George street
McKissock, Matthew, clerk, 19 Queen street
McKissock, Wm., proprietor Crown hotel, 117 High street, and Plough inn, 257 High street. (See advt. page 76)
McKissock, William, joiner, 30 Elmbank street
McKissock, Mrs William, 4 Hawkhill, Whitletts road
McKissock, Miss, dressmaker, 33 Fullarton street
McKitting, Andrew, slater, 19 New Bridge street
McKnight & Co,, iron shipbuilders, South beach
McKnight, Samuel (of S. M'Knight & Co.), 13 Charlotte street
McKnight, James, joiner, 11 Harbour street
McKune, Mrs, 2 Wellpark place, Miller road
McLachlan, Alexander, foreman, 121 George street
McLachlan, Andrew & Son, builders, 64 Dalblair road
McLachlan, James (of M'Lachlan & Son), 15 Park circus
McLachlan, Thomas, horse dealer, Hayburn bank, St Andrew's road, off Castlehill road
McLachlan, William, weaver, 24 Church street
McLauchlan, John, dancing master, Milrig Hotel, Charlotte street
McLaurin, Richard C. (of M'Laurin Bros., Glasgow), 8 Alloway place
McLay, Robert, blacksmith, 45 Carrick street
McLean, Alexander, bottler, 238 High street
McLean, Alexander, Temperance hotel, 5 Killoch place
McLean, Archibald, headmaster, Russell Street School
McLean, David, joiner, 73 Mill street
McLean, Henry, 43 Allison street
McLean, John, cab driver, 39 Carrick street
McLean, John, carpenter, 143 South Harbour street
McLean, William, slater, 136 Cross street
McLean, Mrs, 4 Cassillis street

McLean, Mrs Charles, 12 Garden street
McLearn, Richard, broker, 15, 17 and 19 Wallace street
McLelland, Thomas, mason, 40 Nelson street
McLellan, Miss, Grosvenor place, 33 Fort street
McLellen, Miss, Fancy Goods Warehouse, 98 and 100 Sandgate street
McLeod, George, fireman, 6 Peebles street

McLeod, John, painter and decorator, 44 Newmarket street—house, 25 Fullarton street. (See advt. p. 4)

McLeod, John, dairy, 39 Peebles street

McLeod, Mrs, fishmonger, 201 High street—house, 3 Bellevue crescent. (See advt. p. 78)

McLeod, Misses, milliners and dressmakers, 16 Fullarton street
McLintock, Robert, engineer, 66 Allison street
McManus, Patrick, coal merchant, 86 Cross street
McMaster, Allan, sergeant of police, 30 Nelson street
McMaster, Mrs, 3 New Bridge street
McMeekin, Samuel, tailor, 7 Kirkport, off High street
McMichael, Miss, Ronaldshaw villa, Albert road
McMichael, Mrs, Wellwood cottage, Springvale road
McMillan, Angus, plater, 82 High street
McMillan, Alexander, blacksmith, 4 Waggon road
McMillan, James, plumber, 5 Alleghany terrace, Church street

McMillan, James M., druggist, 10 Alloway street. (See advt. p. 13)

McMillan, John, joiner, 32 York street
McMillan, John, sea captain, 20 North Harbour street
McMillan, Robert, teacher, 8 Arran terrace, Fort
McMillan, Thomas, accountant, Winton buildings, High street
M'Millan, William, traveller, 22 Russell street
McMillan, Mrs, delf mart, 21 and 23 River street
McMillan, Mrs, 120 Cross street
McMorran, George, cabinetmaker, 106 George street
McMorrine, Mrs, 20 Wellington square
McMurray, David, millwright, 21½ Green street
McMurray, Robert, clerk, G.P.O., 21½ Green street
McMurray, Thomas, painter, 23 South Harbour street
McMurtrie, Andrew, pointsman, Twinningham Place, Tam's Brig
McMurtrie, Andrew, mason, 86 York street lane
McMurtrie, Andrew, town postman, 76 New Road
McMurtrie, David, slater, 18 Russell street
McMurtrie, James, solicitor, 70 Newmarket street—house, St. Bernards, South Park road

McMurtrie, James, posting establishment, 13 Sandgate street and 12 Dalblair road—house, 14 Dalblair road. (See advt. page 2)
McMurtrie, John, & Son, watchmakers and jewellers, 18 Newmarket street—house, 127 High street
McMurtrie, Mrs D., 76 New road
McNab, Misses, Rose Cottage, Northfield road
McNabb, Robert, Highland missionary, 7 Russell street
McNair, Henry, flesher, 22 Sandgate street—house, 2 Cathcart street. (See advt. page 98)
McNair, William, flesher, 18 Beresford terrace
McNaught, Robert D., bank teller, 36½ Green street
McNaught, Miss, dressmaker, 35 Dalblair road
McNaughton, Mrs James, of Smithfield, Roseburn, Racecourse road
McNee, A. & W., fruiterers, 12 Newmarket street and 199 High street
McNee, John, saddler, 20 Wallace street
McNee, John A., Reigate, Sunnyside
McNeight, Misses, 4 Cromwell Place, Fort
McNeilage, William, plumber, 38 Content street
McNeillie, Miss, 4 South Place, Midton road
McNinch, Neil, 107 Cross street
McNinch, Neil, engine tenter, 36 Viewfield road
McNinch, William, painter, 25 Queen street
McNinch, William, draper and coal agent, 11 George street
McNeil, James, town postman, 20 Wallace street
McPhee, Robert, painter, 21 John street
McPherson, Alexander, contractor, 187 High street
McPherson, Mrs James, 10 Gordon Terrace, Content street
McQuater, Allan, tombstone cutter, 158 George street. (See advt. page 99)
McQuaker, John, grocer and spirit merchant, 27 and 29 Green street
McQuaker, William, grocer and spirit merchant, 16 and 18 Content street
McQueen, Charles, flesher, 20 Alloway street—house, Springvale Cottage, Springvale road
McQueen, Peter, plasterer, 25 Elmbank street
McQuiston, Hugh, cycle depot, 12 Union Buildings and Carrick street—house, Ester Lea, Prestwick road. (See advt. page 36)
McQuiston, Peter, coal agent, 42 Green street
McQuiston, William, carter, 80 Elba street
McRae, Miss, 50 New road

McRoberts, William, platform manager G. & S.-W. Railway—house, 72 Mill street
McSkimming, J. G., accountant, 7 Wellington Square—house, 18 Academy street
McSwan, Norman, police constable, 35 Wallace street
McTaggart, Mrs, fish merchant, 61 South Harbour street
McTurk, John, mason, 36 Russell street
McTurk, John, fireman, 46 Allison street
McVean, Capt. John, 34 Green street
McVicar, Robert (of Currie, Rae & Co.), Gleniffer Place, Miller road
McVicar, William, joiner, Craigie Cottages, 75 John street
McVicar, Mrs, Craigie Terrace, 70 John street
McWalter, John, engineer, 30 Green street
McWhinnie, Hugh, tailor, 29 Elba street
McWhinnie, Mrs A., 55 New road
McWhinnie, Mrs, laundress, Galloway Crescent, 67 Russell street
McWhirter, David, postingmaster, 42 Carrick street
McWhirter, James, police sergeant, 104 George street
McWhirter, John, joiner, Smith Place, Prestwick road
McWhirter, Robert, Blackhouse Lodge, Whitletts road
McWhirter, Robert, joiner, 10 Kirk Port, High street
McWhirter, Thomas, carter, 30 Green street
McWhirter, Thomas, mason, 21 Elmbank street
McWhirter, William, 23 Wallace street
McWhirter, Mrs Alexander, grocer and spirit dealer, 64 Green street
McWilliam, William, brassfinisher, 67 Mill street
McWilliam, Mrs Thomas, Sornlea Cottage, Whitletts road

N

Naismith, William John, M.D., C.M., 13 Alloway Place
Napier, Hugh, town postman, 4½ Cromwell Place, Fort
Napier, James, letter stamper, 3 Dunedin Place, off Prestwick road
Napier, N. G. (of Dalziel & Napier), 6 Union Avenue
Napier, Peter G., superintending postman, Gardner Cottage, 50 Church street
Napier, Wm., clerk G.P.O., Gardner Cottage, 50 Church street
National Telephone Coy., 180 High street
Neil, Adam, dairyman, 28 Princes street
Neil, Alexander, painter, Carrick Place, Carrick street
Neil, Francis, cabinetmaker, 121 High street
Neil, Francis, jun., cabinetmaker and funeral undertaker, 19 High street

Neil, James, precentor, 7 Gordon Terrace, Content street
Neil, James, cabinetmaker and funeral undertaker, 65 Main street
Neil, Robert, bookseller, 267 High street—house, 269 High street
Neil, Robert, confectioner and tobacconist, 8 Alloway street and 6 Carrick street
Neil, T. W., coachman, 8 Duke street
Neil, Thomas, railway guard, 88 High street
Neil, Thomas, storeman, 20 Elba street
Neil, William, carpenter, 100 New road
Neil, William, mason, 33 Nelson street
Neil, William, mason, 254 High street
Neil, William, tailor, 79 Alloway street
Neil, William, Ye Whippe Inn, 179 High street
Neil, Miss, washer and dresser, 60 Dalblair road
Neil, Miss, Viewfield, Racecourse road
Neil, Mrs John, 13 Carrick park
Neil, Mrs William, 95 Main street
Neillands, David, stud groom, Carrick House Stables, Carrick Park
Neilson, Mrs, Bloomfield, Castlehill road
Neilson, Robert, railway porter, 48 High street
Nestor, John, coachman, 20 Garden street
Newlands, James, pattern maker, 8 Russell street
Newlands, Mrs Helen, Temperance Hotel, 2 Carrick street
Newton Academy (J. Houston), Green street lane
Newton Liberal Club, 26 Main street
Newtonhead School (G. Buchanan), Viewfield road
Newton and Wallacetown Bowling Green, Hawkhill Avenue
Nicol, Bryce, coachmaker, 44 Church street
Nicol, George, baker, 16 Viewfield road
Nicol, James, seaman, 2 Saltfield House
Nicol, Miss, laundry, 3 Cathcart street
Nicol, William, carpenter, 4 York street
Nicolson, Alexander (of Nicolson Brothers), 22 Midton road
Nicolson Brothers, general drapers, 175 High street. (See advt. page 28)
Nicholson, John Ross, Barns, Barns Park
Nisbet, James, carpet weaver, 7 Allison street
Nisbet, Mrs George, Alfred Hotel, 8 and 10 Sandgate street. (See advt. page 43)
Niven, Hugh, Fullarton Lodge, Beresford Terrace
Niven, James, joiner, 10 Kirk Port, High street
Niven, Richard, Airlie House, Victoria park
Niven, Miss, 169 High street
Niven, Mrs, laundress, 23 Fort street

Nixon, Thomas, joiner, Crosshill Place, 60 Green street
Noble, Andrew, baker, 261 High street
Noble, John, compositor, 3 Wolseley Place, Church street
Noble, Rev. Robert, Orweil Cottage, Hawkhill Avenue
Noble, Richard, sergeant-major R. S. Fusiliers, 13 Montgomery terrace
Norrie, Miss A., female teacher, Grammar School—house, 7 Wattfield road
Norris, William, seaman, 4½ Cromwell Place

O

O'Beirne, J. H., solicitor, 52 Newmarket street—house, Havelock house, Miller road
"Observer" Office, "Observer" buildings, Kyle street
Ochiltree, John, clerk, 11 Union avenue
Ochiltree, John, joiner, 6 Gordon Terrace, Content street
Ochiltree, Robert, clerk, Greenbank Cottage, 114 New road
Ochiltree, William, cabinetmaker, 30 Sandgate street
O'Donnell, Manus, fish merchant, 52 and 54 Wallace street. (See advt. page 125)
O'Farrell, John, waiter, 66 Princes street
Ogg, William, tailor and clothier, 46 Sandgate street—house, 17 Eglinton terrace (See advt. page 101)
O'Hagan, Michael, saleroom, 5 Mill street
O'Hara, John, grocer and dealer, 93 and 95 Wallace street
Ogilvie, Dr J., 4 Barns street
Oliver, Charles, 3 Queen's terrace
Oliver, James, grocer and spirit merchant, 41 High street—house, 12 Barns terrace
Oliver, William, baker, 3 Lorne Place, Argyle street
Oman, Mrs Charles, Pomona house, Seabank road, Fort
Orr, Kennedy, mason, 24 Viewfield road
Orr, Robert, merchant, 25 New Bridge street—house, 7 Hawkhill, Whitletts road
Orr, Thomas, commercial traveller, Pomona Tigg road
Orr, Mrs Gilbert, stay-maker, 16 Mill street
Osborne, James, road contractor, Osborne cottage, Hawkhill avenue
Osborne, William, road contractor, Summit cottage, Hawkhill avenue
Osborne, Misses, 5 Cassillis street
Owens, Andrew, railway guard, 9 Damside

P

Park, Thomas, slater, 18 Peebles street
Park, Miss, 3 Park Circus
Park, Miss, sewing agent, 12 John street

Parker & Co., rag merchants, 22 and 24 Clunes vennel
Parker, Irvine, 2 Avondale terrace, off Prestwick road
Parochial Board Office, 21 Kyle street
Paterson, Alexander, G.P.O. clerk, 87 Alloway street
Paterson, A. & W., boot and shoemakers, 184 High street
Paterson, Andrew & Son, tanners, curriers, shoe manufacturers, and tallow merchants, Mill street
Paterson, Archibald, grocer and provision merchant, 47 Main street—house, 12 Union avenue
Paterson, David, Virginia place, 96 New road
Paterson, David, grocer and spirit merchant, 39 Main street
Paterson, George, blacksmith, 24½ Dalblair road
Paterson, Hugh, 49 Craigie terrace, John street
Paterson, Hugh, jr., letter stamper, 11 Argyle street
Paterson, James A., clerk, 29 Dalblair road
Paterson, James, Pennyvennie, Castlehill road
Paterson, James, grocer and spirit merchant, 25B Newmarket street—house, 18 Queen's terrace
Paterson, J. D., Ironmonger, 8 Old Bridge Street. (See advt. page 89)
Paterson, John, currier and leather cutter, 4 Kirk port, off High street—house, 81 Mill street
Paterson, John H., grocer and provision merchant, 236 High street—house, 41 Craigie terrace, John street
Paterson, John (of A. Paterson & Son), 9 Barns terrace
Paterson, John, railway porter, 67 Mill street
Paterson, John, tenter, Dunreggan cottage, M'Call's avenue
Paterson, Robert, 24 Allison street
Paterson, Robertson, joiner, 84 New road
Paterson, Sons, & Co., Pianoforte and Music Sellers, 34 Newmarket Street. (See advt., last 2 pages of book)
Paterson, Thomas, 47 Craigie terrace, John street
Paterson, Thomas, joiner, 23 Elmbank street
Paterson, Thomas, 7 Arran terrace
Paterson, Walter, grocer, 10 Ballantine drive
Paterson, W. A. O., sheriff-substitute, 21 Wellington square
Paterson, William & Sons, Grocers, 249 High Street —house, Linwood, Castlehill road. (See advt. page 124)
Paterson, William, G.P.O., clerk, 87 Alloway street
Paterson, William, blacksmith, 45 Carrick street
Paterson, William, waiter, 38 Green street
Paterson, Mrs, 13 Kyle street
Paton, D. W., Dornoch, Racecourse road
Paton, James & Sons, wood merchants, Ayr Saw Mills, North Quay
Paton, Mrs J. B., Oakbank, Miller road

Paton, John, joiner, 3 Alleghany terrace, Church street
Paton, Robert, jr., Railway Tavern, 48 Kyle Street—house, Forres, Castlehill road. (See advt. page 10)
Paton, Robert, jr., Bellevue lodge, Racecourse road
Paton, Robert, joiner, 44 Kyle Street
Paton, Robert, Gartferry, Racecourse road
Paton, Thomas, Agent for Lanemark Coal Co., and Shipping Agent, 41 Fort Street and North Quay—house, 1 Lancaster terrace, Bellevue road. (See advt. p. 120)
Paton, William, joiner, 13 Kyle street—house, Afton cottage, Midton road
Paton, William, mason, 23 Elba street
Paton, Mrs John, Greenlawn cottage, Midton road
Paton, Mrs Joseph, 121 High street
Paton, Mrs W., 37B Wellington street
Patrick, William, joiner, 57 Peebles street
Paul, G., 3 Seaforth place, Prestwick road
Paul, James, missionary and secretary to the Ayrshire Mission to the Deaf and Dumb, Kilmarnock, 5 Dalblair road
Paul, James, joiner, 33 Russell street
Paul, Robert, lathsplitter, 41 Carrick street
Paul, Miss, fruiterer and confectioner, 43 Carrick street
Peden, William, commercial traveller, Plevena cottage, Carrick park
Penny, James, tailor's cutter, 5 Burnett terrace, off Whitletts road
Perivancich, Frank, engineer, Ceylon villa, Falkland park
Pettigrew, David C., precentor, 67 John street
Petto, John, spirit merchant, 48 North Harbour street
Phillips, George B., librarian, 12 Main street
Phillips, Nathaniel, book deliverer, 11 Nelson street
Phillips, Mrs, 1 Elmbank place, New road
Picken, Archibald, Ethel cottage, Argyle street
Picken, David, flesher, 69½ Main street
Picken, J. baker, 69 Main street
Picken, Mrs, 58 Allison street
Pirrie, William, cab driver, 33 Fullarton street
Pilgrim, W. A., Sergt.-Major, 2nd Vol. Batt., 135 High street
Piper, William, clerk, 54 Mill street
Pitt, Hugh, 214 High street
Polland, James, boot and shoemaker, 9 New road
Police Office (William McKay) chief constable, Town's buildings, New Bridge street
Pollock, James, mason, 35 Carrick street
Pollock, Peter, ærated water manufacturer, 33 River street. (See advt. p. 86)

Pollock, Thomas, shoemaker, 81 New road
Pollock, William, mason, 40 High street
Pollock, William, solicitor and banker, 24 Sandgate street—house, 6 Alloway place
Pollock, William, J., solicitor, 6 Alloway place
Pollock, William (of Stephen & Pollock), 7 Bellevue terrace
Pollock & Smith, grocers, 106 High street
Pollock, Mrs, dairy, Swiss cottage, off Prestwick road
Pollok, Colonel Robert Morris, C.C., Middleton house, Racecourse
Porter, George, Rowellan, Bellevue road
Post Office, 45 Sandgate street
Poustie, Andrew, cabinetmaker, 137 South Harbour street
Poustie, James, brassfounder, 67 Mill street
Pow, Edward, salesman, 15 Duke street
Pratt, Joseph, postman to Dunure, 78 George street
Pratt, Joseph, late staff sergeant, 78 George street
Pratt, John, town postman, 78 George street
Pratt, William, mason, 72 George street
Prentice, Mrs John, 54 Allison street
Prestley, Alexander, railway guard, 86 New road
Preston, Robert, vanman, 45 Kyle street
Pringle, Adam, gardener, Windyhall, Midton road
Purdie, John (of William Purdie & Son), Violet cottage, Argyle street
Purdie, Wm. & Son, tailors and clothiers, 20 New Bridge street
Purdie, William (of Wm. Purdie & Son), Harriet lea, Castlehill road
Purdie, Miss J. G., draper and milliner, 133 High street—house, Harriet lea, Castlehill road. (See advt. page 123)
Pyper, Colin, railway porter, 8 Darlington road
Pyper, John, railway servant, 4 Green steet lane
Pyper, Robert, inspector of poor parish of St. Quivox, 98 Cross street—house, Millburn, Whittletts road

Q

Quin, Michael, town porter, 34 Wellington street
Quin, William, joiner, 6 Taylor street

R

Rae, Alexander, brassfinisher, 2 Claremont place, Boghall Row
Rae, Archibald (of Currie Rae & Co.), Craighall, Beresford terrace
Rae, David, stevedore, 40 Taylor street
Rae, James, thatcher, 12 Content street

Rae, James M., ladies' and gentlemen's outfitter, 5 Macneille buildings, Newmarket street—house, Craighall, Beresford terrace. (See advt. p. 133)
Rae, John, carting contractor, 19 Alloway street
Rainie, Rev. William, Newton manse, New road
Ramage, George, millwright, Hunter's place, 72 Viefield road
Ramsay, David, cabinetmaker, 119 Cross street
Ramsay, John, Milrig hotel, Charlotte street
Ramsay, Robert, postmaster, G.P.O., Sandgate street—house Clyde cottage, Fort
Ramsay, Wm., grocer and spirit merchant, 278 High street—house, 1 Kyle street
Ramsay, Mrs, 12 Green street lane
Ramsay, William, joiner, 19 Sandgate Street—house, 5 Havannah place. (See advt. page 138)
Ranken, James, coachsmith, 34 George street
Ranken, G. J. (of Ranken & Vass), 6 Park terrace
Ranken & Vass, solicitors, 4 Newmarket street
Ranken, Mrs Andrew, 6 Park terrace
Rankine, James, & Co., cement merchants, 131 High street
Rankine, Misses, 4 Eglinton terrace, Fort
Rattray, James, blacksmith, 23 Wellington street
Rayner, Mrs M., Milrig place, 6 Charlotte street
Redford, E. P, W., surveyor, G P.O., Elmsley, Racecourse road
Redmayne & Sons, outfitters, 160 High street
Redmond, Wm. H., clerk, 19 Weaver steeet
Redmond, John, joiner and funeral undertaker, 38 New Road—house, 19 Weaver street. (See advt. page 90)
Redmond, Peter F., 75 South harbour street
Register Office for Births, Marriages, and Deaths, 23 New Bridge street
Reid, A., tea merchant, 74 Sandgate street
Reid, Adam, turner, 53 New road
Reid, Alexander, baker, 24 Wallace street
Reid, Mrs Alexander, 52 Main street
Reid, Alexander, mason, 30 New bridge street
Reid, Archibald, clerk, Grosvenor place 37 Fort street
Reid & Co., brassfounders, 114 High street—house, North Barnweil, off Miller road
Reid, David (of J. Reid & Son), 15 Charlotte street
Reid, David, Mountpleasant, Hawkhill avenue
Reid, David (of J, & D. Reid), 119 High street
Reid, Francis, 133 South harbour street
Reid, George, weaver, 7 Weaver street
Reid, George, 33 York street
Reid, George, waiter, 30 New bridge street

Reid, James, 79 Mill street
Reid, James, ship carpenter, 47 Green street
Reid, James, baker, 117 Main street
Reid, J. & D., cabinetmakers, upholsterers and funeral undertakers, 96 and 119 High Street and 42 Russell Street—(See advt. page 83)
Reid. John (of J. Reid & Son), 2 Brougham place
Reid, John & Son, cabinetmakers, upholsterers, and house agents, 26 and 30 Sandgate street
Reid, John, mason, 35 New road
Reid, John, mason, 121 Main street
Reid, Matthew, goods checker, 73 Green street
Reid, John & Sons, power loom cloth manufacturers, Russell street—house, 1 Nelson street
Reid, Matthew, hatter, 104 High Street—house, 9 Bellevue crescent. (See advt. page 6)
Reid, Matthew, late sergeant, 1 Elmbank street
Reid, Robert, painter, 68 George street
Reid, Thomas, 2 Citadel place, Fort
Reid, Thomas, coachbuilder, 7 Main street
Reid, Wm., gardener, Dean cottage, Maybole road
Reid, Wm,, iron plane maker, 13 Wellington street
Reid, Wm., blacksmith, 33 Nelson street
Reid, Wm., baker, 63 Main street
Reid, Mrs George, 16 Taylor street
Reid, Miss, 4 Barns terrace
Reid, Mrs Hugh M., tailoress, 24 New bridge street
Reid, Mrs, North Barnweil, off Miller road
Reid, Mrs, 7 Eglinton terrace
Reid, Miss, dressmaker, 3 Havannah place, Viewfield road
Rennie, Robert, badge porter, 19 Green street
Revie, David, 42 Newmarket street
Rewcastle, Mrs James, dairy, 38 Clune street
Richardson, Thomas, postman to Macnairston, and music teacher. 7 Gordon Terrace, Content Street—(See advt. page 112)
Richardson, Steven, gardener, 25 Elmbank street
Richmond, George, engine driver, 24 Wellington street
Richmond, James D. grocer, 26 Wellington street
Richmond, J., wholesale confectioner, Ayr confectionery works, Allison street—house, Aytoun cottage, Prestwick road
Richmond, William, electrician, 33 High street
Riddall, Dr John, 23 Eglinton terrace
Riddall, John, groom, 1 Hope street
Ritchie, Capt. Alex., harbour-master—house, St. John's, Fort
Ritchie, Hoggan, groom, 209 High street

Ritchie, James, draper, milliner and dressmaker, 239 High street—house, Hope villa, Carrick road (See advt. p. 85)
Ritchie, John, railway carriage inspector, 19 Russell street
Ritchie, J. M., 2 Windsor villa, Miller road
Ritchie & Co., wood turners and stair railers, 89 Mill street
Ritchie, Thomas, engine-driver, 27 Russell street
Ritchie, William, & Son, manufacturers, Church street
Ritchie, William (of Ritchie & Son), 2 Windsor villa, Miller road
Ritchie, Mrs I., Kyle hotel, 9 Kyle street. (See advt. page 94)
Ritchie, Mrs John, 2 Park circus
Robb, Henry, foreman caulker, 24 Wallace street
Robb, Mrs R., ladies' nurse, 4 Kyle street
Robb, Mrs, laundress, 70 Princes street
Robertson, Albert, knitting and machine warehouse, 4 Old Bridge street and 224 High street. (See advt. p. 24
Robertson, Andrew, coachman, 89 Mill street
Robertson & Co., general drapers, 192 High street
Robertson, Daniel, gardener, 87 Alloway street
Robertson, James, Soldier's Home, 9 New Bridge street
Robertson, James, tailor, 4 High street—house, Murray place, 88 Allison street
Robertson, James, cabinetmaker, 140 George street
Robertson, Capt. James, 65 Green street
Robertson, James, shoemaker, 34 Weaver street
Robertson, John, 8 Barns street
Robertson, Rev. John, 3 Buckingham terrace, Charlotte street
Robertson, John, 48 High street
Robertson, John B., upholsterer, 22 Argyle street
Robertson, John, shoemaker, 38 George street
Robertson, Peter, mason, 21 Cross street
Robertson, Robert, (of Robertson & Coy.), Dhunan villa, Barns crescent,
Robertson, Robert, tailor and clothier, 51 Newmarket street—house, 3 Barns crescent
Robertson, Thomas, engine-driver, 43 Wellington street
Robertson, William, J.P., Bellarina, Castlehill road
Robertson, Wm., carpet weaver, 19 Wellington street
Robertson, William, Annanhill, Maybole road
Robertson, William, tailor, 20 Mill street
Robertson, William, & Son, coachbuilders, 46 George street—house, 23 George street
Robertson, William, stud groom, 45 Carrick street

Robinson, John, custom's officer, 2 Fort street
Robinson, Robert, plumber, 69 Elba street
Roddie, G. Gray, printer, bookseller, stationer and newsagent, 252 High street—house, 254 do. (See advt. p. 34)
Rodger, George, painter, 53 Mill street
Rodger, James, plumber, 7 Gordon terrace, Content street
Rodger, John, saddler, 9 Ballantine drive
Rodger, John, gardener, 34 Nelson street
Rodger, John M., iron founder, Kyle Foundry, Townhead—house, Avondale villa, Carrick road. (See advt. p. 130)
Rodgers, Robert, late manager locomotive department, G. & S.-W. R.—house, Virginia place, 98 New road
Rodger, Mrs, 127 High street
Rodie, John, joiner, 7 Wallace street
Roman Catholic School, Whitletts road
Ross, Alexander, inspector of police, 19 Alloway street
Ross, Alexander, assistant assurance agent, Argyle cottage, Hawkhill avenue
Ross, Fred., seaman, 22 North Harbour street
Ross, John, plumber, 18 North Harbour street. (See advt. p. 63)
Ross, John, millwright, 54 Church street
Ross, John, miller, 44 North Habour, street
Ross, Lieut.-Col., 4 Carrick park
Ross, Thomas, shoemaker, 68 Elba street
Ross, Thomas, painter, 3 Gordon terrace, Content street
Ross, Wm., roadman, 24 Wellington street
Ross, Wm., engine-driver, 12 Wellington street
Ross, Wm., commercial traveller, Tantallon, Chalmers road
Rowan, C. B., solicitor, Procurator-Fiscal for the Burgh of Ayr, 8 Cathcart street
Rowan, David, (of Ayr Steam Shipping Co.), 11 Park circus
Rowan, Gilbert, manager, Ayr Mineral Water Co., 5 Avondale terrace, off Prestwick road
Rowan, Hugh, ostler, 7 Dalblair road
Rowan, Michael, carpenter, 75 South harbour street
Rowan, Michael, spirit dealer, 218 High street, house, 220 do.
Rowan, Thomas, tailor and clothier, 8 Carrick street —house, 5 do. (See advt. page 140)
Rowand, Dr Andrew, 18 Barns street
Roxburgh, Mrs, 35 Russell street
Roy, James, dairyman, 220 High street
Rusk, James, shoemaker, 17 Queen street
Rusk, John, cashier, 219 High street

Rusk, J. M., rope manufacturer, 16 Alloway street
Russell, George, shoemaker, 62 Green street lane
Russell, James, brass finisher, 64 Viewfield road
Russell, John, plumber, 55 Peebles street
Russell, M. & J., fruiterers and florists, 36 Sandgate street—house, 5 Eglinton terrace,
Russell, Misses, dressmakers, 69 Alloway street
Russell, Peter, late sergeant, 4 Duke street
Russell, Robert, groom, Citadel stables, Fort
Russell, Robert, spirit merchant, 27 South harbour street
Russell Street, School, Russell street
Russell, Wm., joiner, 5 Wolseley place Church street
Russell, Wm., tailor, 65 High street
Russell, Mrs Wm., 59 Green street
Rutherford, G. & H., grocers and spirit merchants, 126 High street—house, 2 Kirkport, off High street
Ruthven, Wm., plumber, 4 Falkland park, Prestwick road
Ryan, John P., clubmaster, County club, 41 Sandgate street
Ryley, Adam, cycle agent, 32 Union avenue

S

Sadler, Wm., tailor and clothier, 81 Alloway street—house, 27 River terrace
Sailors Rest, 36 North harbour street—Thomas S. Allison, keeper
Sanderson, Joseph, butler, 25 Sandgate street
Sargent, Henry, 65 South harbour street
Sargent, Mrs, James, 37a Wellington street
Saunderson, Sergeant W. J., 34 Elmbank street
Sclanders, Mrs R. C., 9 Bellevue terrace.
Scobbie, James, prison warder, Wellington lodge, Bath place
Scott, Duncan, currier, 37 New road
Scott, Rev. G. J. C., manse, John street
Scott, G. R. florist, 43 Sandgate street—house, 3 George street
Scott, James, headmaster Episcopal School, 18 Academy street
Scott, James, leather cutter, 44 New Road
Scott, James, fruiterer and florist, 6 New bridge street—house, 36 New road
Scott, John, Tam o' Shanter Inn. 246 High street
Scott, John, miller, 71 Princes street
Scott, John T., accountant, property agent, &c., 29 Newmarket street—house, St Andrew's road, off Castlehill road
Scott, Miss, dressmaker, 8 Cathcart street
Scott, Robert, goods checker, 64 Green street lane
Scott, Robert, Fort house, Fort
Scott, Wm., Arranview gardens, Prestwick road
Scott, Wm., mason, 28 Elmbank street

Scott, Mrs, A. C., 10 Alloway place

Scott, Mrs Wm., King's Arms Hotel, 14 High Street (See advt. page 61)

Scottish Equitable Life Assurance Society—Agent, Chas. Smith, Clydesdale bank. (See advt. page 82)

Scottish Widows' Fund—James Young & Sons, 106 High street. (See advt. opposite title page)

Scoular, Robert (of John Allan & Co.), Lyncluden, Castlehill road

Scullion, Thomas, horse dealer, 85 Wallace street

Scullion, Wm., horse dealer, 28 Wallace street

Sellars, W. R. tailor, 30 New bridge street

Semple, A. G., furnishing ironmonger and cycle depot, 73 High Street—house, 11 Beresford terrace. (See advt. page 129)

Semple, Alexander, lorryman, 82 George street

Semple, James, master mariner, 93 New road

Semple, John, Ardair, Racecourse road

Semple, Mrs A. W., underclothing and fancy drapery, 8 Newmarket Street—house, 11 Union buildings. (See advt. page 95)

Senior, Edward, piano warehouse, 7 Union buildings, Alloway street house, 23 Ballantine drive. (See advt. 3rd last page of book)

Session Clerk, Ayr—J. W. M'Clymont, solicitor, 52 Newmarket street

Session Clerk, Newton—W. T. Ferguson, "Observer" office, Kyle street

Session Clerk, Wallacetown—John Watson, 49 Content street

Session Clerk, St Leonard's—John Murdoch, 62 Sandgate street

Shankland, Robert, 6 Montgomerie terrace,

Shankland, William, railway guard, 4 Wolseley place, Church street

Shankland, Miss M., registrar office, 52 Sandgate street

Sharp, Claud, 8 Park terrace,

Shaw, Charles G., solicitor, County Buildings—house, Wellington house, 25 Wellington square

Shaw, D. W., solicitor and J.P. Clerk, County Buildings, Wellington square—house, 17 Wellington square

Shaw, James, 220 High street

Shaw, John, grocer, 10 Gordon Place, George Street —(See advt. p 136)

Shaw, John, sheriff officer, 14 Newmarket street

Shaw, Samuel, engine man, 8 Argyle street

Shaw, Mrs James, 2 Boghall row

Shaw, Mrs, 8 Wattfield road, off Midton road
Shearer, Andrew, grain dealer, Mossill cottage, off Prestwick road
Shearer, David, baker, 36 Main street
Shearer, William, cabinetmaker, 33 New road
Shearer, Miss, dressmaker, 3 New Bridge street
Shearer, Miss, fruiterer, 51a Sandgate street
Shields, David, tinsmith, 23 Princes street
Shields, James, bottler, 104 George street
Shields, Robert, compositor, 22 Elmbank street
Shields, Thomas, Marchmont, Castlehill road
Shields, William, wood merchant, 54 Green Street lane
Shields, Mrs John, 20 New road
Short, Robert, janitor, Russell street school
Sillars, James, cabman, 72 Mill street
Sillars, John, ham curer, 36 Main street
Silver, John (of Silver & Young), Ryefield place, Prestwick
Silver & Young, solicitors, 42 Newmarket street
Sim, Robert, manufacturer, Stewarton—house, Annickdale, Southpark road,
Sime, David, prison warder, Wellington lodge, Bath place
Sime, Harry, baker, 6 Church place, Cross street
Sime, Henry R., band master, 100 High street
Sime, John, plumber, 2 York street lane
Simpson, Alexander, seaman, 16 Sandgate street
Simpson, Alexander, joiner, 27 River terrace
Simpson, George, joiner, 114 High street
Simpson, James, salesman, Ayr Brewery, 39 Mill street
Simpson, Quintin, slater, 264 High street
Simpson, Misses A. & M., milliners, 32 New Bridge Street. (See advt. p 113)
Simson, Mrs, confectioner, 8 Union buildings, Alloway street
Sinclair, John, mason, 7½ Wellington street
Sinclair, John, leather cutter, 27 Nelson street
Sinclair, Capt. Thomas, Fort house, Fort
Sinclair, Mrs James, 10 Midton road
Singer Sewing Machine Warehouse, 88 and 90 Sandgate street
Singleton, John, pilot, 63 Main street
Singleton, Mrs James, 2 Wellington street
Sisters of the Sacred Hearts of St John's Home, Smith street
Skinner, Mrs, 4 New Bridge street
Sloan, Andrew, carpenter, 95 South Harbour street
Sloan, Hugh, carter, 26 Duke street
Sloan, John, pilot, 3 Garden street
Sloane, Miss, milliner, 186 High street
Sloan, Miss, 2 Barns street

Sloane, Miss, confectioner, 119 High street
Sloss, David, carter, 125 South Harbour street
Smart, A. C., 2 Barns park
Smart, Robert, clerk, 34 Union avenue
Smart, Miss, 2 Barns terrace
Smillie, Archiba'd, spirit merchant, 5 Harbour street
Smith, Andrew & Son, grain merchants, 21 Alloway street
Smith, Bernard, carpenter, 139 South Harbour street
Smith, Charles, agent Clydesdale Bank, High street—house, Arrandoon, Carrick road
Smith, David (of Lawrie & Smith), 27 Sandgate street
Smith, D. & J., boot and shoe manufacturers, Tam's Brig—warehouse, 175 Trongate, Glasgow
Smith, Ebenezer, Fairfield cottage, Maybole road
Smith, George, coal agent, 67 New road
Smith, George, draper, Kirkfield Villa, Bellevue crescent,
Smith, Hugh, carter, 38 Green Street lane
Smith, Hugh, postman to Alloway—house, Galloway Crescent, 61 Russell street
Smith, James, draper, 58 High street—house, Raemoir, Bowman road
Smith, James, draper, 124 High street and 30 Main street—house, Craigielea, Falkland road
Smith, James, 24 Wallace street
Smith, James, tobacconist and watchmaker, 2 Sandgate street
Smith, James, spirit merchant, 20 Main street
Smith, James (of J. & W. Smith), Rosebank cottage, Hawkhill
Smith, James, Devon Cottage, Hawkhill avenue
Smith, John G., ship broker and agent, Ayr Colliery office, North Harbour—house, Westerlea, Racecourse road
Smith, John, grocer, 14 Mill street
Smith, John, foreman carter, Ardnith cottage, Falkland park
Smith, John, vanman, 9 Elmbank street
Smith, John & Co., grocers and spirit dealers, Allison street (See advt. p. 21)
Smith, John H., Craigie Terrace, 63 John street
Smith, J. & W., corporate accountants and house agents, 25 Newmarket street
Smith, Matthew, Hawthorn cottage, Hawkhill avenue
Smith, Robert, carver, Jane place, Green street lane
Smith, Robert M., tailor, 45 High street
Smith, Thomas, factor and insurance agent, 12 Beresford terrace
Smith, Thomas, Craigness, Falkland park
Smith, William, manager, Ayr Gas Works, Gas Work road
Smith, William, spirit merchant and cork cutter, Union Tavern, 3 Boat Vennel—house, 20 Academy street

Smith, William, ironmonger and iron merchant, 12 Alloway street—house, 2 Wellwood cottages, Springvale road (See advt. p. 66)
Smith, W., cabinetmaker, 209 High street
Smith, William, mason, 16 Elmbank street
Smith, William, agent Liverpool Victoria Legal Society, 12 Argyle street
Smith, Mrs Alex., Alloway Dining Rooms, 61 Alloway street (See advt. page 42)
Smith, Mrs Andrew, 12 Barns street
Smith, Mrs James, Melling Villa, Midton road
Smith, Mrs Robert, 2 Garden park, Miller road
Smith, Miss, Hope villa, Carrick road
Smith, Miss J., dairy, 77½ Main street
Smith, Misses J. & I., dressmakers, 37 Fullarton street
Smith's Institution, Holmston road—George Bain, teacher
Smyth, H. Violet bank, Castlehill road
Sommerville, Alex., engine driver, 50 Russell street
Sommerville, David, 2 Bath place
Sommerville, Mrs E., 25 Nelson street
Spackman, Henry, groom, 209 High street
Spiers, John, saddler, 99 Alloway street (See advt. page 26)
Spiers, Stewart, iron plane manufacturer, 11 River street, house, Firth view, Fort
Spiers, Wm., baker, 149 High street – house, 146 High street
Spiers, Mrs John, Murray place, 82 Allison street
Spence, Hugh, blacksmith, 36 Green street lane
Spencer, Mrs William, 8 Barns Crescent
Sproat, R. C., secretary South Ayrshire Conservative Association, 78 High street
Stafford, Wm. 3 Cathcart street
Stamp and Tax Office, Macneille Buildings, Newmarket street
Stark, Wm., insurance agent, 6 Avondale terrace
Stark, Mrs, 6 Carrick park,
Stead & Simpson, National Boot Warehouser 154 High street
Steel, Andrew, 5 Waggon road
Steel, Arch., bookbinder, 60 Allison street
Steel, Gilbert, horse trainer, Clyde house, Seafield road
Steel, John, Eglinton hotel, 2 Alloway street
Seel, Robert, railway guard, 19 Argyle street
Steel, Thomas, commission agent, Maryfield cottage, Midton road
Steele, Alex., draper, 182 High street—house, 23 Dalblair road
Steele, John A., 32 Queen's terrace

Steele, Thomas, grain merchant, Citadel Stores, South Quay, and Overmills—branch office, Railway Bridge—house, 11 Alloway place (See advt. p. 40)
Steele, Mrs, 23 Dalblair road
Steele, Mrs, 12 Bellevue crescent
Steele, Mrs, Briarland, Carrick road
Steen, John, Robert Burns tavern, 7 River street
Steen, Thomas, Ayrshire & Galloway hotel, Killoch place. (See advt. p. 19)
Steen, William, Ryebank, Holmston road
Stephen & Pollock, booksellers and stationers 37 Sandgate street. (See advt. pages 1 and 2)
Stephen, Mrs William (of Stephen & Pollock), 8 Fullarton street
Sterne, J. C., confectioner and tea merchant, 14 Newmarket street
Steven, James, inspector of police, Milrig place, 4 Charlotte street
Stevenson Allan, architect and surveyor, 14 Cathcart street—house, Largie, Castlehill road
Stevenson, James, miller, 11 Green street
Stevenson, James, tobacconist and hairdresser, 6 High street and 7 Main street—house, Glenrose, Princes street
Stevenson, John, ostler, 13 Carrick street
Stevenson, M. & M., hosiers, 7 Alloway street—house, 5 Alloway street
Stevenson, Rober, builder, Innes cottage, 11 Viewfield road
Stevenson, Robert, Carmel bank, Hawkhill avenue
Stevenson, R. W., stationary clerk, G.P.O., Eastbourne villa, Castlehill road
Stewart, A., agent for R. Lawson & Co., Glasgow, 186 High street. (See advt. p. 48)
Stewart, Rev. A., 5 Craigleur terrace, Carrick road
Stewart, David, baker, 74 Allison street
Stewart, David, superintendent Prudential assurance company—house, 9 Union avenue
Stewart, Hawthorn, upholsterer, 41 Wellington street
Stewart, Hugh, gardener, 67 New road
Stewart, James, commercial traveller, 10 Bellevue terrace
Stewart, James, teacher, 21 Union avenue
Stewart, John, joiner, Glenlee cottage, 70 Princes street
Stewart, John, bootmaker, 13 George street
Stewart, John, engineer, 50 Green street
Stewart, John, shoemaker, 58 Allison street
Stewart, John, traveller, 37 Wallace street
Stewart, Robert, tanner, 58 Mill street

Stewart, Robert, watchmaker, 38 High street—house, Notre desire, Albert terrace
Stewart, Robert, grocer, 115 George street
Stewart, Wm., painter and paperhanger, 22 Newmarket street—house, Dalblair cottage, Dalblair road. (See advt. p. 50
Stewart, Mrs, 3 Bellevue terrace
Stewart, Mrs John, 85 John street
Stewart, Mrs Wm,, 36 Allison street
Stewart, Miss, 9 Bellevue crescent
Stewart, Miss, 68 New road
Stirling, Charles, St Andrew's, Seafield road
Stirling, John, L.D.S., surgeon dentist, 23 Wellington square
Stirling, Robert, Glencaird, Carrick road
Stirling, Miss, 28 Queen's terrace
Strathern, Alex., engineer, Ayr gaswork, Gaswork road
Strathern & Coy., hamcurers, 5 River terrace
Strathern, James, mason, 10 Elmbank street
Strong, James, consulting engineer, 10 Bellevue crescent
Struthers, Alex. W., solicitor, Bank of Scotland buildings, Sandgate street—house, 3 Craigleur terrace, Carrick road
Struthers, James, card-cutter, 80 New road
Struthers, Thomas, carpet weaver, 10 Mews lane
Sturrock, Mrs John, 13 Barns terrace
Sturgeon, John, engine fitter, 31 Boghall row
Sturgeon, Robert, storeman, 10 Wellington street
Sturgeon, Samuel, storeman, 27 Main street
Sturgeon, Wm., carter, 38 Kyle street
Surgeoner, W., manufacturer, 20 Boghall row
Sutton & Co., parcel express, 278 High street
Sym, Mrs Wm., mangler and dresser, 10 Albert terrace
Sym, Mrs, 15 Eglington terrace, Fort
Sym, Miss Lewis, 1 Park terrace
Symington, John, banker, Avondale villa, Carrick road

T

Tabrum, Frederick W., Dunino, Maybole road
Tainsh, Peter, church officer, 4 Church street
Tait, Joseph, distributor of stamps and collector of taxes, Macneille buildings, Newmarket street—house, 1 Doon terrace, off Midton road
Tait, Peter, plumber, 2 Wellington street
Tait, Samuel, police constable, 38 Nelson street
Tait, William, cabinetmaker, 27 George street
Tannock, Adam, plasterer, 54 George street
Tannock, John, shoemaker, 21½ Wellington street

Tannock, Robert, shoemaker, 26 Nelson street
Taylor, Andrew (of J. & A. Taylor), Flower Bank, Castlehill road
Taylor, Archibald, blacksmith, 57 Mill street
Taylor, David, fisher, 4 Hall's vennel
Taylor, David, 9 Cathcart street
Taylor, J. & A., engineers and millwrights, Townhead Works. (See advt. p 57)
Taylor, James, 30 New bridge street
Taylor, James, engineer, 18 Peebles street
Taylor, John (of J. & A. Taylor), Fernbank, Midton road
Taylor, John, cabinetmaker, upholsterer, auctioneer, and house agent, 63 Sandgate street—house, 11 Montgomerie terrace,
Taylor, John, Blackhouse, Whitletts road
Taylor, John, clerk, 58 Church street
Taylor, Patrick T., Myrtle bank, Carrick road
Taylor, Thomas, iron-moulder, 119 Main street
Taylor, Thomas S., engineer, Flower bank, Castlehill road
Taylor, William, Albion house, Carrick road
Taylor, William, railway inspector, 2 Hawkhill, Whitletts road
Taylor, William, engineer, Cromwell house, Gaswork road
Taylor, William, stationer and bookseller, 39 Alloway Street—house, 9 Beresford terrace (See advt. p 15)
Taylor, Mrs, 28 Mill street
Tearney, Peter, slater, 88 Russell street
Telfer, James, hardware merchant, 78 George street
Telfer, William, mason, 51 Cross street
Templeton, David (of James Templeton & Son), Dalfairn, Park circus
Templeton, James & Son, worsted spinners, Kyle street
Templeton, James, Ellerslie, Miller road
Templeton, James, 21½ Green street
Templeton, John, watchmaker and jeweller, 129 High street
Templeton, John, cheese merchant, Doonleigh, Carrick road
Templeton, Thomas, watchmaker, 129 High street—house, 1 Bellevue crescent
Templeton, Miss, 72 High street
Templeton, Mrs, 87 Mill street
Templeton, Misses, Stonleigh, Miller road
Terry, Isaac (of James Terry & Son), 2 Ailsa place, Fort
Terry, James, & Son, locksmiths and bellhangers, 32 High Street—(See advt. p 32)
Terry, James, blacksmith, 124 George street
Thom, Alex. S. (of Thomas Imrie & Sons), 10 Midton road
Thom, Charles, joiner, 35 Nelson street
Thom, Mrs James, 26 Dalblair road

Thomas David, 16 Cathcart street
Thompson, Alfred, teacher, 18 Academy street
Thomson, Allan, joiner, 5 Gordon terrace, Content street
Thomson, Alexander, janitor, Kyle Union, Holmston road
Thomson, Alexander, spirit merchant, 17 New road—house, 89 New road
Thomson, Alexander, plumber, 29 New Bridge street
Thomson, Andrew, coachman, 45 Kyle street
Thomson, Andrew, builder, South cottage, Midton road
Thomson, Archibald, cabinetmaker, 16 Sandgate street
Thomson, Colin, brassfinisher, 14 Elmbank street
Thomson, David, engineer, 4 Dalblair terrace, Dalblair road
Thomson, David, railway servant, 30 Green street lane
Thomson, Edward, glass and china rivetter, 89 George street. (See advt. p 134)
Thomson, Hope, commercial traveller, Dykenook, Chalmers road
Thomson, Hugh, butcher, 24 Wellington street
Thomson, Hugh, police constable, Ladykirk House, 18 Viewfield road
Thomson, James W., grocer, 90½ New road
Thomson, James, blacksmith, 131 High street—house, Coinoda, Holmston road
Thomson, James, carver, 28 Mill street
Thomson, James, mathematical master Ayr Academy, Fort street—house, 11 Charlotte street
Thomson, James, joiner, 36 Kyle street
Thomson, James, gardener, Airlie House, off Racecourse road
Thomson, James, carver, 31 Nelson street
Thomson, James, slater, 15 Wellington street
Thomson, James, engine driver, 66 Viewfield road
Thomson, James, shoemaker, 20 Allison street
Thomson, J. & Son, hatters, hosiers and glovers, 94 High Street—(See advt. p 54)
Thomson, John S., draper and hosier, 176 High Street. (See advt. page 132)
Thomson, John, grocer and spirit merchant 71 and 178 High street—House, 2 Havelock terrace
Thomson, Dr J. Gemmell, 11 Barns street
Thomson, John (of J. Thomson & Son), 20 Eglinton terrace,
Thomson, John, slater, 134 High street
Thomson, John, china merchant, 7 Sandgate street and 15 Alloway street—house, 7 Buckingham terrace, Charlotte street
Thomson, John, carter, 85 Mill street

Thomson, M., wholesale and family grocer, wine and spirit merchant, 12 Sandgate street house, 5 Cromwell place,
Thomson, Matthew M'B., spirit merchant, 13 New bridge street —house, 15 do.
Thomson, Neale, Strathdoon, Racecourse road
Thomson, P. A., solicitor, Crofton, St Andrew's road, off Castlehill road
Thomson, R. G., gardener, Fullarton lodge, Carrick road
Thomson, Robert, 27 Dalblair road
Thomson, Thomas, joiner, 38 Kyle street
Thomson, Wm. (of J. Thomson & Son), 20 Eglinton terrace,
Thomson. Wm., slater, 134 High street
Thomson, Wm. P., stationary clerk, 1 Carrickview, Maybole road
Thomson, Wm., coachbuilder, 60 Mill street
Thomson, Miss, 23 Dalblair road
Thomson, Miss, dressmaker, 2 Cathcart street
Thomson, Mrs, dressmaker, 4 Dalblair terrace, Dalblair road
Thomson, Mrs, 27 River terrace
Thomson, Mrs D., 1 St. John street
Thomson, Mrs John, Glenalbyn, Miller Road
Thornley, S. P., organist, 7 Bellevue crescent
Thornton, Chas. licensed restauraunt, 11 High street
Thornton, George, cashier, 12 Montgomery Terrace, Fort
Thornton, Wm., tailor, 1 Claremont place, Boghall row
Timney, Mrs Hugh, grocer, 34 Allison street
Tod, Miss, matron, County hospital, Holmston road
Torbet, Wm., Victoria place, Princes street
Town Hall Bar, 27 New bridge street
Tracey, H. J., Southfield, Castlehill road
Trail, James, prison warder, Wellington lodge, Bath place
Trail, Thomas, clerk, 72 New road
Tulloch, Miss, Victoria laundry, 45 Fort street
Turner, Rev. Dr, Bishop of Galloway, St Margaret's, John street

Turner, A. M., brewer and spirit merchant, 1 and 104 Main Street—bonded stores, 21 South harbour street. (See advt. page 37)

Turner, John, carpenter, 99 South harbour street
Turner, John, railway inspector, 43 Church street
Turner, Thomas, accountant, 25a Newmarket street—house, Gladstone cottage, Whitletts road
Turner, Miss, 4 Ballantine drive
Turner, Mrs, Seaforth cottage, Prestwick road
Turner, Mrs, Ailsa cottage, Hawkhill avenue
Turner, Mrs John, 16 Eglinton terrace,

Turner, Mrs Wm., 19 New road
Tuton, John, baker, 50 George street—house, 3 Content street
Tuton, Wm., baker, 85 New road
Twiname, James, police constable, 68 Princes street
Tyrie, Andrew, plumber, 251 High street
Tyrie, Benjamin, joiner, 261 High street
Tyrie, John, mason, 251 High street
Tyrie, John, storeman, 79 Alloway street
Tyrie, John, joiner, 79 Alloway street
Tyrie, Thomas, cabinetmaker, 20 New bridge street
Tyrie, Wm., grocer and lessee of Butter Market Hall, 20 Carrick street

U

Ure, James, blacksmith, 21 River terrace
Ure, James D., Falkland park, Prestwick road
Ure, Willam, Ayr Foundry, 86 Green Street. (See advt. page 80
Ure, William, blacksmith and bellhanger, 131 High Street house, Greenbank terrace, 106 New road. (See advt. page 107
Ure, Mrs J., 7 Gordon terrace, Content street
Ure, Mrs Wm., 86 Green street
Urie, Mrs John, 31 Queen's terrace
Urquhart, John, plater, 60 Main street

V

Vallance, John, tailor, 2 Annfield place, Argyle street
Varey, Mark, stud groom, Stewartlea stables, Midton road
Vass, Andrew, Providence cottage, West Sanquhar road
Vass, David Ross, Newlands, Castlehill road
Vass, James M. A. (of Ranken & Vass), Newlands, Castlehill road
Vass, Miss, dressmaker, 72 Allison street
Vass, William, plasterer, 29 Fort street
Vass, William, late postman, 11 Russell street
Vass, William, town postman, Burnside cottage, West Sanquhar road
Villiers, Frederick E., Shieling, Racecourse road
Vincent, Mrs, Ardoch, Bowman road

W

Waddell, D. J. Kerr, stockbroker, 24 Wellington square
Wagstaff, Hugh, joiner, 5 Carrick street
Walker, Alex., clerk, Wine cellars and Burgh Assessor, 8 Academy street—house, Ronaldshaw, Albert road
Walker, Andrew, agent, 2 Union Avenue

Walker, Archibald, 237 High street
Walker, Henry, 5 Charlotte street
Walker, Hugh (of W. G. Walker & Sons), Alderston Prestwick road
Walker, James, Sun Inn, stables, 245 High street—house, Rosendale cottage, Holmston road
Walker, James, moulder, Mountpleasant, Hawkhill avenue
Walker, J. N., photographer, 233 High street—house, 14 Elmbank street
Walker, John (of W. G. Walker & Sons), Chemical Works, 1 Windsor Villa, Miller road
Walker, Robert, clerk, G.P.O., 237 High street
Walker, Robert, 8 Albert terrace, off John street
Walker, Robert, tobacco spinner, 33 New road
Walker, Thomas, Kyle Tavern, 31 Kyle street—house, Balearras, Castlehill road (See advt. page 121)
Walker, W. G. & Sons, Hawkhill Chemical Works, West Sanquhar road (See advt. p. 5)
Walker, Mrs W. G., 18 Midton road
Walker, Mrs Andrew, Glenifter place, Miller road
Wallace, Alex., 9 Charlotte street
Wallace, David (of Hyslop, Wallace, & Co.), Grangeston, Prestwick road
Wallace, Colonel F. J. A., Arrandale, Fort
Wallace, Hugh, shopman, 13 Kyle street
Wallace, Hugh H., Steam Laundry, Wallace street—house, Greenbank, Hawkhill avenue (See advt. p. 134)
Wallace, John, 7 Havannah place, Viewfield road
Wallace, Peter, shipbuilder, Ashgrove, Carrick road
Wallace, Robert, grocer and wine merchant, Town Buildings, 5, 7, and 9 High street—Wholesale warehouse, 5 and 7 Academy street—house, 17 Montgomerie terrace (See advt. p. 25)
Wallace, Robert, & Son, implement makers—office Railway Bridge, Townhead
Wallace, Samuel, railway employee, 17 Allison street
Wallace, Thomas, restuarant, 191 High street
Wallace, W. G., manager "Ayrshire Post," 12 Bellevue crescent
Wallace, Wm., dyer, 208 High street
Wallace, Mrs, green grocer, 24 Taylor street
Wallace, Mrs, 18 Union street
Wallace, Mrs, 4 Burnett terrace, off Whitletts road
Wallis, John, manufacturers' agent, 1 Dalblair terrace, Dalblair road
Walton, John, butler, 4 Watfield road

Wark, Wm., commercial traveller, 9 Bellevue crescent,
Watson, Charles, missionary, 57 George street
Water Company's office, Town's Buildings, High street
Watson, David, joiner, 9 Church street
Watson, George, Ashton Boarding House, Alloway park
Watson, James, vanman, 67 New road
Watson, James, mason, Crosby place, Prestwick road
Watson, James, & Co., Ayr Brewery, 41 Mill street
Watson, James, mason, 23 Russell street
Watson, John (of D. & J. Milligan), 49 Content street
Watson, John, leather cutter, 7 Church street
Watson, Robert, saddler, 181 High street—house, 219 High street
Watson, Robert, lathsplitter, 70 Allison street
Watson, Robert, dairyman, Knoweside, oft Prestwick road
Watson, Wm., builder, 18 Mill street
Watson, Wm., police constable, 16 Wallace street
Watson, Wm., dairyman, 14 Queen street
Watson, Mrs James, 3 Ballantine drive
Watson, M. & S., hosiers, 34 High street
Watt, Andrew, engine driver, 48 Viewfield road
Watt, Dr J. R., M.B., Amisfield, South Park road
Wattt, James, solicitor (of J. M. & J. Watt), 2 Bruce crescent,
Watt, J. M. & J., solicitors, Winton Buildings, High st.
Watt, John M. (of J. M. & J. Watt), 2 Bruce crescent,
Watt, W. D., clerk, Fairlie cottage Whitletts road
Watt, Mrs Wm., 2 Bruce crescent
Wason, Alex., joiner, 22 Kyle street
Wason, Campbell, shoemaker, Galloway crescent, 51 Russell st.
Wauchope, R.A., General, 9 Alloway place
Waugh, David, insurance agent, 45 New road
Waugh, John, dairyman, Hawkhill Mains, West Sanquhar road
Weatherston, F. B., chemist and druggist, 18 New Bridge street
Webb, Wm. Stud groom, Keith Bank Maybole road
Webster, A. J., clothier, 64 Newmarket street—house, Learigg, Midton road
Weir, Charles, coal weigher, 11 Peebles street
Weir, David, veterinary surgeon, 24 Dalblair road
Weir James, grocer, 85 Cross street—house, Glenlee cottage, Princes street
Weir, Robert, shoemaker, 16 Peebles street
Weir, Mrs, Sauchie bank, Castlehill road
Weldon, Mrs, Hampton, Carrick road

Welsh, Arch., & Co., brassfounders, Carrick Brass Works, foot of John street. (See advt. p. 137)

Welsh, Archibald (of Welsh & Co.), 68 Hunter's place, Viewfield road
Welsh, Archibald, cabinetmaker, 33 York street
Welsh, Archibald, cabinetmaker, Crosshill place, Green street
Welsh, John, cabinetmaker, Crosshill place, Green street
Western Fisheries Co., 28 New Bridge street—D. Campbell, manager
Western Chemical Coy., Green street lane

Westwater, James, Buck's Head hotel, 2 Kyle street. (See advt. p. 8)

Whigham, D. D., wine merchant, 8 Academy street - house, Dunearn, Prestwick, by Ayr
White, David, agent, Dalmellington Iron Coy., Belmont siding —house, 25 Ballantine drive
White, James, overseer, 'Ayr Advertiser,' 7 Waggon road
White, Wm., cabinetmaker, 107 Mill street
White, Wm. (of Affleck & Son), 11 Bellevue terrace
Whittaker, Edwin, Rosebank cottage, Castlehill road
Whitefield, Miss, Richmond villa, Midton road
Whitelaw, James, coachbuilder, 1 Rosemount terrace, Milliken park, off Prestwick road
Whitelaw, Samuel, town postman, 21 Duke street
Whitelaw, Wm., insurance agent, 76 Wallace street
Whyte, Miss, furnished apartments, 1 Buckingham terrace, Charlotte street

Whytock, James, blacksmith, 7 Main street. (See advt. p. 26)

Wight, James, gunmaker, 6 Church street
Wight, John, manufacturing chemist, 250 High street—house, 56 Dalblair road
Wight, Robert, shoemaker, 9 Content street
Wight, Wm. & Co., grain dealers, 169 High street
Wilkinson, James, 2 Dalblair terrace, Dalblair road
Willet, Mrs, Maryfield, Gaswork road

Williamson, Henry, music teacher, 9 Gordon terrace. (See advt. p. 6)

Williamson, J. K., music teacher, Louisdene, Newtonhead
Williamson, John, slater and smoke curer, 24 Newmarket st.
Williamson, Robert, 6 Gordon terrace, Content street
Willison, Mrs, 3 Montgomerie terrace
Willingham, Willis, late sergeant, 25 River terrace
Willock, F. G., St Abb's, Carrick park
Willock, George (of W. Willock & Son), 12 Eglinton terrace
Willock, H. D., Magdala, Carrick road
Willock, Wm. (of Wm. Willock & Son), Linda, Holmston road

Willock, William, & Son, painters and paperhangers, 1 Macneille Buildings, Newmarket street, and 40 High street (See advt. p. 31)

Wills, John, weaver, 16 Church street
Wills, Wm. furnaceman, 26 Peebles street

Wilson & Co., upholsterers, cabinetmakers, house agents, and funeral undertakers, 15 and 17 Sandgate street (See advt. p. 11)

Wilson, Adam D., & Son, painters and paperhangers, 197 High street
Wilson, Allan, tobacconist, 213 High street
Wilson, Alex., joiner, Galloway crescent, 65 Russell street
Wilson, Archibald, joiner, 3 Stanley place, Dalblair road
Wilson, Archibald, cattle dealer, 1 Duke street
Wilson, Charles, B. (of Wilson & Co., cabinetmakers, &c.) 2 Park circus
Wilson, David, 3 Waggon road
Wilson, D. F., Mus. Bach. Oxon., 6 Havelock terrace, Miller road
Wilson, Hugh, butcher, 43 Kyle street
Wilson, James, ship rigger, 19 Ballantine drive
Wilson, James, salesman, 12 Russell street
Wilson, James, joiner, 89 Mill street
Wilson, James, merchant and agent, 8 Cassillis street
Wilson, James, clothier, 35 Kyle street
Wilson, John, engine driver, 38 Waggon road
Wilson, John, dairyman, 66 York street lane
Wilson, John, carter, 24 Kyle street
Wilson, John, 26 Content street
Wilson, John, 21 Union buildings, Smith street
Wilson. J. H., Tighnaghrain, Bellevue road
Wilson, Peter, mason, 148 George street
Wilson, Robert, engineer, 1 Saltfield house
Wilson, Robert, 19 Green street
Wilson, Robert (of Kilpatrick & Wilson), 33 Newmarket street
Wilson, Samuel (of Wilson & Goodwin), 87 New road
Wilson & Goodwin, ship chandlers, 40 North Harbour street
Wilson, Samuel, railway servant, 10 Green street lane
Wilson, Samuel, upholsterer, 94 Main street
Wilson, Samuel, foreman surfaceman, 14 Elmbank street
Wilson, Thomas P., Gargowan, Racecourse road
Wilson, Thomas, currier, 69 New road
Wilson, W. B. (of Wilson & Co.), Dalblair Villa, Dalblair road
Wilson, Wm., clerk, G.P.O., 63 Alloway street
Wilson, Wm., spirit merchant, 10 Old Bridge street

Wilson, Wm., grocer, 1 Waggon road
Wilson, Wm., draper, 29 Kyle street
Wilson, Wm., mason, 30 Content street
Wilson, Wm., curator, Town Hall, New Bridge street
Wilson, Wm. S., Riverston, Racecourse road
Wilson, Miss, Glenelg, Carrick park
Wilson, Miss P., Gargowan, Racecourse road
Wilson, Miss, dressmaker, 46 Green street
Wilson, Mrs, 63 Alloway street
Wilson, Mrs, 26 Union street
Wilson, Mrs, 150 George street
Wilson, Mrs Robert, 20 Duke street
Wilson, Mrs, laundress, 9 Main street
Wilson, Mrs, ladies' nurse, 52 Mill street
Wilson, Mrs, Riverston, Racecourse road
Wilson, Robert, joiner, 58½ Sandgate street—house, 2 Fullarton street (See advt. p. 92)
Winder, Adam, Burns Statue Hotel, Alloway street. (See advt. page 42)
Winter, Mrs Robert, 2 Cromwell place, Fort
Witherspoon, Miss M., feuar, 82 John street
Wood, George, barber, 1 Mill street
Wood, Hugh, insurance agent, 32 High street
Wood, James, baker, 85 Mill street
Wood, James, manager Tweed Mill, Cavendish villa, Hawkhill avenue
Wood, Miss, 12 Wellington square
Wood, Mrs Jas. D., Grosvenor place, 31 Fort street
Woodburn, George, traveller, 20 New road
Woodrow, Alex., pointsman, Belmont crossing, Maybole road
Woodside, Mrs, 6 Northfield road, off Prestwick road
Wregg, John (of T. Crawford & Co.), 210 High street
Wright, J. B., Sea Gleam, Prestwick road
Wright, James, traveller, Milton, Milliken park, off Prestwick road
Wright, Thomas, printer and wholesale stationer, 4 Union buildings, Alloway street
Wyburn, George, insurance agent and factor, 69 Elba street
Wyburn, John, grocer, 15 Main street—house, 50 John street (See advt. p. 104)
Wyburn, Mrs, 50 John street
Wyllie, Andrew & sons, builders and contractors, 45 Green street (See advt. p. 83)
Wyllie, Arch., engine driver, 57 Green street lane
Wyllie, Daniel (of D. Wyllie & Co.), Doon villa, Midton road

Wyllie, Daniel & Co., hay grain, and seed merchants, 219 High street—chemical and manure works, Falkland Junction and Newton-on-Ayr
Wyllie, David, cab driver, 254 High street
Wyllie, Hugh, carter, 45 George street
Wyllie, James, 96 Green street
Wyllie, James, 30 Wel ington street
Wyllie, John, mason, 162 High street
Wyllie, T. K., grocer and spirit merchant, 1 Taylor street
Wyllie, Wm., grocer, 110 High street—house, 30 Victoria terrace, Viewfield road
Wyllie, William, horse dealer, Ashgrove street
Wyllie, Miss, grocer, 93 George street
Wyllie, Miss, dressmaker, 54 New road
Wyllie, Miss, Eglinton place, Miller road
Wyllie, Miss, 13 Ballantine drive

Y

Yorston, Peter, dairy, 87 Cross street
Young, A. G., town clerk, 18 Montgomerie terrace, Fort
Young, Alexander, plumber, 29 New Bridge street
Young, Andrew, consulting engineer, 57 Green street
Young, Andrew, manager Newton Lace Works, 36 Wellington street
Young, Archibald, town postman, Rosebery cottage, 9 Duke street
Young, Archibald, baker, 242 High street
Young, David, cabman, 29 Kyle street
Young, David, draper, 139 High street—house, 29 Queen's terrace. (See advt. p. 106)
Young, Donald, baby linen and ladies' outfitting warehouse, 48 Newmarket street—house, Cromwell house, Gaswork road. (See advt. p. 34)
Young, Hugh, 30 Church street
Young, James, auctioneer, fire and life insurance agent, Corn Exchange Court, 106 High street—house, 5 Havelock terrace, Miller road. (See advt. p. 97)
Young, James, 2 Stuart place, Carrick road
Young, John, Elsinore, Maybole road
Young, John, engineer, machinery, implement and insurance agent, 18 Ballantine drive. (See advt. page 33)
Young, John, joiner, 56 Church street

Young, John, tailor, 48 George street
Young, John, 15 Queen street
Young, Joseph, fireman, 30 New road
Young, Quintin, engine driver, Roseberry cottage, 9 Duke street
Young, Quintin, 117 Cross street
Young, Thomas, general draper, 54 Newmarket street—house, 6 Fullarton street. (See advt. p. 29)
Young, Thomas (of Silver & Young), Westwood, Prestwick road
Young, Walter, umbrella manufacturer, 27 Newmarket street—house, Langley bank, Carrick road
Young, William, spirit merchant, 29 South Harbour street
Young, Miss A., 12 Nelson street
Young, Miss J., dressmaker, 11 Union buildings, Smith street
Young, Mrs Andrew, 2 Kensington terrace, Miller road
Young, Mrs D. B., 2 Church place, Cross street
Young, Mrs John, 2 Afton place, Carrick road
Young, Mrs N., mangler, 11 Newmarket street

Z

Zive, Eli, picture framer, 200 High street

STREET DIRECTORY.

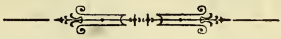

ACADEMY STREET.

1, Wm. Maxwell
2, Thomas Gemmell
5 and 7, Robt. Wa lace
8, D. D. Whigham
8, Alex. Walker
9, J. Howatson
10 and 12, Hugh Duff
13, Robt. Irvine
16, Wm. Kennedy
18, Alfred Thompson
20, Wm. Smith
22, Mrs Wm. M'Colm

AILSA PLACE (FORT).

1, Mrs Cowan
2, Isaac Terry
3, John Mason
4, John Galloway
Ailsa Cottage, Miss M'Kinlay
South Bank Cottage, Capt. Jas. Collins
Arrandale. Col. F. J. A. Wallace

ALBERT ROAD.

OFF RACECOURSE ROAD.

Westbourne Villa—Mrs Gray
Ronaldshaw—A. Walker
Netherby—Robert Gudgeon
Anchorage—Mrs Cunningham
Red Holm—John Murdoch
D. Hourston
Miss Michael
D. G. Muir

ALLISON STREET.

1, John Smith & Co.
1, R. C. Sproat
11, Mrs Hart

ALLISON STREET *(Continued)*.

17, Samuel Wallace
24, Robt. Paterson
25, David Alexander
30, Walter Beaton
34, Mr Timney
43, Henry M'Lean
49 William Goudie
52, John Mitchell
53, James Richmond
54, James Gibson
60, James Baird
72, Mrs M. Hall
72, James Gray
74, James Halliday
78, John Moffat

MURRAY PLACE.

82, Mrs John Spiers
84, David M'Callum
86, Arch. Brackenridge
88, James Robertson

ALLISON STREET *(Continued)*.

St. Clair Cottage, 1, Matthew Morrison
St. Clair Cottage, 2, Gilbert Doak
Allison Street Lace Factory

ALLOWAY PLACE.

1, Arch. Guthrie
2, Rev. G. Grub
3, Donald Currie
4, Mrs Blackwood
5, Dr R. B. Erskine
6, William Pollock
7, Wm Kilpatrick
8, R. C. M'Laurin
9, General Wauchope

ALLOWAY PLACE *(Continued).*
10, Mrs Scott
11, Thomas Steele
12, Mrs Dick
13. Dr W. J. Naismith
14, Robert Goudie
Alloway Park 1, A. Mitchell
Alloway Park 2, R. J. Bennet
Ashton Boarding House, George Watson

ALLOWAY STREET.
1, J. Westwater
4, J. Steel
6, J. M. M'Millan
7, M. & M. Stevenson
8, Robert Neil
9, Wm. Chambers
10, J. C. Highet
11, Robt. Cuthbertson
12, Wm. Smith
16, J. M. Rusk
18, J. Milroy
19, J. Thomson
20, Charles M'Queen
21a, John H. Campbell
21b, A. Smith & Son
27, James M'Call
29, Miss Kerr
31, Thomas Dick
33, Ayr Drapery Warehouse
37, Miss Mustard
39, Wm. Taylor
41, H. M'Cutcheon
45, W. G. Inglis
47, John Inglis & Son
51, George Johnstone
61, Mrs Smith
65, Mrs Dick
69, Misses Russell
73, Samuel Cowan
81, Wm. Sadler
83, Mrs Cunningham
87, Alex. Paterson
89, D. G. Fergusson
93, Joseph Johnstone
95, John Mains
99, John Spiers
101, Johnstone & Finlayson
105, Adam Winder
John Brown, 2 Union Buildings

ALLOWAY STREET *(Continued).*
Thomas Kerr, 3 Union Buildings
Thomas Wright, 4 ,,
James Greig, 5 ,,
Edward Senior, 7 ,,
Mrs Simpson, 8 ,,
James Craig, 9 ,,
Campbell & Co., 10 ,,
Hugh M Quiston, 12 ,,
Bara, 13 ,,
Miss M'Kechnie, 15 ,,
Wm. Donald, 17 ,,
Alex. Aitkenhead, 18 ,,

ARRAN TERRACE (FORT).
Clyde Cottage. Robt. Ramsay
2, Miss Brown
3, Alex. Anderson
4, James Clark
5, Mrs M'Intosh
6, Capt. J. Kerr
7, Thomas Paterson
8, Robert M'Millan

ARGYLE STREET.
1, William Aird
8, Samuel Shaw
11, Hugh Paterson
12, William Smith
15, Hugh Cowan
20, George Gibson
24, Thomas Caw

ANNFIELD PLACE.
1, John Bowman
2, John Valance
3, Wm. Fergusson
4, Thomas Dick

LORNE PLACE.
1, Archibald Picken
2, John Purdie
3, Wm. Oliver
4, Wm. Matthews

BARNS CRESCENT.
1, Miss Dickson
2, Wm, Lusk
3, Robert Robertson
4, Mrs W. D. Chambers
6, Matthew Jamie

BARNS CRESCENT (*Continued*).
7, William C. Galbraith
8, Mrs Spence
North Barnweil—Mrs J. Reid
South Barnweil—Capt. J. H. Auld
Dhunnan Villa—R. Robertson
Lynsted—J. A. Kitchin.

BARNS PARK.
Dereel—Mrs J. M'Millan
1, Mrs Wm. Murray
2, A. C. Smart
3, John Murray
4, Peter Kennedy
Barns—J. R. Nicholson

BARNS STREET.
2, Miss Sloan
3, Gavin G. Dick
4, Dr J. Ogilvie
6, Dr J. W. Laurie
7, Dr G. M'Kerrow
8, John Robertson
9, Miss Dow
10, Miss Zara Miller
11, Dr J. G. Thomson
12, Mrs Smith
13, Misses Macaulay
14, Mrs Forbes
16, Miss Baird
17, Wm. Beveridge
18, Dr A. Rowand
19, Walter Bain
20, William Logan
21, John M'Cubbin
22, Thomas Andrew
23, Thomas Allan
24, John Campbell
25, Robert Cuthbert
26, Miss Andrew
27, Mrs Craig
29, Wm. R. Black

BARNS TERRACE.
1, J. C. Highet
2, Miss Smart
3, John Hunter
4, Miss Reid
5, Mrs G. Gemmell
6, Mrs J. L. Crawford

BARNS TERRACE (*Continued*).
7, Mrs Hugh M'Ewan
8, Mrs W. Cuthbert
9, John Paterson
10, Miss Johnstone
11, Mrs Ivie Alexander
12, James Oliver
13, Mrs J. Sturrock
14, Adam M'Gregor

BROUGHAM PLACE.
1, J. M. Houldsworth
2, John Reid

BATH PLACE.
Hugh Arthur
David Cairns
H.M. Prison
2, David Sommervill
4, Charles Davies
6, Mrs Clark
8, H. Bowie
10, Miss Bryson
12, Mrs Good
14, Mrs Fullarton

BERESFORD TERRACE.
KILLOCH PLACE.
1. Thos. Steen
2, David Graham
3, John Graham
4, Mrs Carslaw
5, Alex. M'Lean
6, Miss Georgeson
7, Wm. Hess
8, Jas. F. Hill
9, Wm. Taylor
10, David Cassels
11, A. G. Semple
12, Thos. Smith
13, Mrs John M'Kay
14, Mrs Wm. Howat
15, Arch Rae
16, J. W. Marshall
18, Thos. Bryden
19, Wm. M'Nair
Beresford Cottage, Mrs Douglas
Beresford Villa, A. B. Gemmell
Fullarton Lodge, Hugh Niven
Roselyn Cottage 1, Miss Murray
Roselyn Cottage 2, Mrs Drysdale

BERESFORD TERRACE *(Contd).*
Maryfield Cottage, Thos. Steel
Blackburn Cottage, Mrs Blair

BELLEVUE CRESCENT.
OFF BERESFORD TERRACE.
1, Thomas Templeton
2, David Clark
3, Mrs M'Leod
4, John Howat
5, J. S Hunter
6, James Cook
7, Miss Galt
8, Mrs Brown
9, Miss Stewart
9, Fred Henry
9, Wm. Wark
9, Matthew Reid
10, Thomas H. Johnson
10, J. Bolton
10, R. A. Dewar
10, Jas. Strong
11, Alex. Fraser
11, John Murray
11, Miss M'Call
11, Misses Craig
12, W. M'Kinnell
12, Mrs Steele
12, W. G. Wallace
12, Robert Dunlop
Westpark—Wm. Allan
Viewpark—Jas. Burns
Kirkfield 1—Wm. Christie
Kirkfield 2—George Smith

BOAT VENNAL.
1, Ayrshire Yeomanry Stores
1, Albert Billiard Hall
3, William Smith

BROOMFIELD ROAD.
Broomfield Villa—Miss Gilmour
Millerfield—D. Donaldson
Broomfield House—A. Mitchell
Weir Lodge—Capt. Dickinson
Oakfield—Robert Kennedy
~~Kingchoil—Dr Macdonald~~
Laurel Bank—James Dobbie

BRUCE CRESCENT (FORT).
1, William Kerr

BRUCE CRESCENT *(Continued).*
2, J. M. Watt
3, William Mackay
4, Thomas Fraser
5, James Mackenzie

CARRICK ROAD.
Petree Cottage—Mrs Cellars
Letham Cottage—David Cellars
Afton Cottage—Mrs Milligan
Afton Place—John M'Culloch
,, —Mrs Young
1, Stuart Place—John Mains
2, ,, —James Young
3, ,, —David Milligan
Woodside Villa—James Meikle
Brierland—Dr Black Morrison
Woodburn—Mrs Alex. Gemmell
Ewart Cottage—Mrs Hannah
Ellenbank Cottage—John M'Culloch
1, Roselea—Miss Chalmers
2, ,, —John Crawford

BOWMAN ROAD.
Netherton—Dr R. Morton
Ardoch—Miss Crawford
Raemoir—James Smith
Oakwood—Wm. Imrie

BALLANTINE DRIVE.
1. Hugh Bryan
2, David Kirkland
3, Miss Watson
4, Miss Turner
5, Mrs Thomas Clements
6, Misses Hunter
7, Mrs M'Cririck
8, Mrs Arthur
9, John Rodger
10, Walter Paterson
11, Mrs M'Intosh
12, James H Goudie
13, Miss Wyllie
14, Miss Hutchison
15, Samuel Cameron
16, Robert Cameron
17, Peter Murdoch
18, John Young
19, James Wilson
20, Miss Hall

BALLANTINE DRIVE *(Continued).*
21, Andrew Hyslop
22, H. L. Allan
23, Edward Senior
24, James Bailie
25, David White
26, Mrs Hall
27, J. H. Beswick
David Meikle, The Pines
Ballantine Drive Tennis Club Grounds.

CARRICK ROAD *(Continued).*
Greenlaw—Mrs Hood
Arrandoon—Charles Smith
Ashgrove—P. Wallace
Hampton—Mrs Weldon
Doonleigh—John Templeton
Myrtle Bank—P. T. Taylor
Warrender Park—W. G. Eveleigh
Hamilton Villa—J D. Graham
Hope Villa—Miss Smith
Avondale—J. M. Rodger
Avondale—J. Symington
Albion House—Wm. Taylor
Cloncaird—R. D. Hill
Oaklea—Mrs L mbie
Gartmore—A. G. Anderson
Magdala—H. D. Willock
Aldersyde—John Frew
Langley Bank—Walter Young

CRAIGLEUR TERRACE.
1, Mrs Fraser
2, Miss M'Farlane
3, A. W. Struthers
5, Rev. A. Stewart
6, W. G. Inglis

CARRICK ROAD *(Continued).*
Glencaird—Robert Stirling
Curtican—Gavin Girdwood
Cranston Lodge—R. M'Farlane
Carrick Lodge—Col. Cumming
Carrick House—T. G. Arthur
Isalea—Daniel Hill
Hastings Hall—Mrs Millar
Claremont—Wm. Kennedy

CHAMBERS ROAD.
Tantallion—Wm. Ross

CHAMBERS ROAD *(Continued).*
Tantallion—S. W. Campbell
John Henderson
Dykenook—Hope Thomson
Torbeg—Mrs Aikman
P. F. M'Kenna
Morven—Benjamin Corke
J. M. M'Millan

CARRICK STREET.
2, Mrs Newlands
3, John Allan & Co.
6, Robert Neil
8, Thos. Rowan
10, John Meikle
12, Jas. Dunbar
15, Arch. Irvine
16, James Bolton
18, Hugh M'Quiston
20, William Kay
22, Thomas Moore
24, Robert M'Creath
26, Thomas Gillan
29, James Morrison
30, William Adamson
32, Miss Laing
33, Wm. M'Kerrow
36, T. & R. Murray
42, David M'Whirter
43, Miss Paul
45, Wm. Paterson

CASSILLIS STREET.
2, Rev. J. Elliot
4, Mrs M'Lean
5, Misses Osborne
6, Mrs J. M'Kelvie
8, James Wilson
10, W. G. Burgoyne
Ayr Bowling Green

CASTLEHILL ROAD.
Symington Villa—Mrs Mitchell
Lurieville—John Gemmell

ASHGROVE STREET,
OFF CASTLEHILL ROAD.
Calderwood—Mrs Hill
Robert M'Creath
Willi m Wyllie

CASTLEHILL ROAD (*Continued*).
Cattle Market Hotel—A. Booth

CASTLEHILL ROAD (*Continued.*)
Westwood—Wm. Money
Treesbank—David Campbell
Lochlea—Miss M'Ilwraith
Mossgiel—John Loudon
Pennyvennie—James Paterson
Morriston—A. C. Mackenzie
Flowerbank—Andrew Taylor
Sauchiebank—Mrs Weir
Linwood—William Paterson
Forres—Robert Paton

ST ANDREW'S ROAD OFF CASTLEHILL ROAD.

Ormebank—Henry Day
Crafton—P. A. Thomson
Hayburn Cottage — Thomas M'Lachlan
Barndonna—Charles M'Clymont
Orchardton—Mrs Miller
Broomknowe—J. T. Scott
Alderwood—J. T. Mains

CASTLEHILL ROAD (*Continued*).

Albany—Quintin Blane
Balcarras—Thomas Walker
Darroch—John M'Cracken
Bloomfield—Miss Neilson
Bourtree Park—Rev. W. Cairns Duncan
Wellwood—Robert Donald
Waterloo—Mrs Dick
Coilbank—David Dougall
Bellarina—Wm. Robertson
Largie—Allan Stevenson
Barnsley—John Mitchell
Overdale—Joseph Boyd
Twycross—Mrs H. Leck
Janefield—Mrs Love
Etive—Mrs Easton
Logie—Peter Connacher
Garfield—Capt. Wm. Baillie
Southfield—H. J. Tracey
Lyncluden—Robert Scoular
Neatherlea—David M'Creath
Newlands—David Ross Vass
Westerton — Capt. Douglas Hamilton
Montgomerie Lodge—Jas. Irvine
Ardenlea—Mrs R. M'Fadzean
Elmwood—Matthew Meredith
Fairhome—Miss Adam
Knoweside—Andrew Climie

CASTLEHILL ROAD (*Continued*).

Ayr Nursery House—Jas. Fraser
Howat Lodge—Wm. Grant
Auchlewan—Robert Howe
Harriettlea—Wm. Purdie
Violetbank—H. Smyth
Hopelea—John Cowan
Marchmount—Thomas Shields
Leabank—Mrs M'Indoe
Westbourne—W. G. Grant
Eastbourne—R. W. Stevenson
Parkhouse Dairy—J. M'Intyre
Rosebank Cottage — Edwin Whitaker
Primrose Cottage—Mrs Lambie
Forehill Cottage—Wm. Dunlop
Forehill Farm—R. & J. M'Creath
Tweedsdale Cottage—W. Thomson
Carrick View—David Hutchison

CATHCART STREET.

1, Homer M'Cririck
2, Mrs M'Nair
3, Wm. Stafford
5, R M. Beveridge
6, George Bryden
7, John Frew
8, C. B. Rowan
8, James Halliday
9, David Taylor
10, Miss M'Bryde
11, William Thomson
12, Mrs Cairns
13, Mrs Crawford
14, R. & J. W. Ferguson
14, Allan Stevenson
U.P. Church
16, David Thomas
18, Miss Maitland
20, Miss Campbell

CHARLOTTE STREET.

1, Wesleyan Church
3, Mrs J. Gordon
5, Henry Walker
7, Dr W. Moore
9, A. Wallace
11, James Thomson

MILRIG PLACE.

2, A. H. Lang
4, James Steven
6, Arthur Aird

MILRIG PLACE (*Continued*).
6, Mrs Rayner
6, J. A Moscrop
8, Hugh Brown
8, Miss M'Callum
8, Mrs Allan
Grosvenor House—W. T. Morton
do —Mrs Cunningham

CHARLOTTE STREET (Continued).
13, S. M'Knight
15, David Reid
17, J. P Hunt
Milrig Hotel—John Ramsay
20, Mrs Kyles
22, William Martin
24, Hugh Findlay

BUCKINGHAM TERRACE
CHARLOTTE STREET.
1, Miss Whyte
2, Misses Dunlop
3, Rev. J. Robertson
4, Duncan Mackay
5, Miss M'Gill
6, Mrs Boyd
7, John Thomson
8, Mrs Allan
9, Angus M'Killop
10, A. Lawrie
Lady Jane Hamilton's School
County Constabulary Station
Terrace House—Mrs M'Kerrow
Green Lodge—Wm. Maybin

CITADEL PLACE (FORT).
St John's—Capt. A. Ritchie
Bara's Photographic Studio
1, Mrs Wm. Highet
2, Thomas Reid
3, John Goodwin

CLUNE'S VENNEL.
6, David Sellars
22 and 24, Parker & Coy.
26, Cartney & Hamilton
36, Robert M'Ilwraith
38, Mrs Rewcastle

CONTENT STREET.
2, John Stewart
7, James Galt
16, Wm. M'Quaker
25, Wm. Kirkland
32, Wm. M'Queen Leggat
38, William Jamie
40, Robert Barclay
41, A, W. Hutcheon
46, Robert Malcolm
49, John Watson
52, John Murray
56, Matthew Jamie & Co.
61, Stanley Cottage, Peter Garvie
Craigie Lodge, Robert Blair

GORDON TERRACE,
OFF CONTENT STREET.
Gordon Cottage, Wm. M'Connell
1, Miss Carnochan
3, George Fergusson
5, James Henderson
6, John Ochiltree
7, Thomas Richardson
8, John Murray
9, Henry Williamson
10, Mrs M'Pherson
Hawkwood Cottage, Mrs Meikle
Craigielea Cottage, Thomas Grant

CHURCH STREET.
2, John Murchie
6, James Wight
10, K. Cameron
12, James Aird
Content Factory, W. Ritchie & Son
32, Andrew Hannah

WOLSELEY PLACE.
2, James Murray
3, S. M'Teer
4, Wm. Shankland
5, Wm. Russell

ALLEGHANY TERRACE.
1, Wm. Howat
2, Wm. Lamb
3, John Paton
4, Wm. Love
5, James M'Millan
6, Miss Duncan

CHURCH STREET *(Continued)*.
36, Maitland Cottage, John Greenlees
38, Salisbury Cottage, William Currie
40, Holland Bank Cottage, Joseph M'Connell
42, Garnock Cottage, Adam Brown
43, Ferry Cottage, J. Turner
44, Bryce Nicol
45, Wm. M'Ewan
47, Mrs Cooper
48, Ellengowan Cottage, William Barry
49, Robert Dalling
50, Garden Cottage, P. G. Napier
52, Wm. Kay
56, John Young
60, R. Gibson
62, J. T. Kean
64, James G. Hislop

DAVIDSON PLACE, OFF CHURCH ST.
2, Miss M'Connell
3, David King
5, Thomas King
6, Wm. Davidson

BOGHALL ROW, OFF CHURCH STREET.
2, Mrs Shaw
13, Robert M'Kean
18, Wm. Surgeoner
Boghall Dairy, John Drinnan

CROMWELL PLACE, FORT.
1, David Dunlop
2, Mrs Winter
3, Ebenezer Flint
4, Misses M'Neight
4½, Mrs Martin
5, Mrs M. Thomson
6, J. B. Cowap
7, James Dalziell
8, Miss Dalziell
9, David R. M'Call
10, Misses Morton
Fort Castle, John Miller

CROSS STREET.
17 & 19, Arthur M'Cartney
39, Miss Boyle
41, M'Clusky Brothers
69, John Burns
72, George Boyle
85, James Weir
89, John Miller
98, St. Quivox Parochial Board Office
117, Quintin Young
121, Allan Gibb
125, Mrs Dunlop
132, James Gage

DALBLAIR ROAD.
1, G. M'Clure
2, James M'Andrew
3, Mrs Hudson
5, James Paul
7, Hugh Rowan
9, James Baird
10, Charles Martin
14, James M'Murtrie
16, James Moore
18, Andrew Hunter
Springpark—John Goudie
Dalblair Cottage—W. Stewart

DALBLAIR TERRACE.
1, J. M. Wallis
2, James Wilkinson
3, Miss Dorsey
4, D. Thomson
5, Mrs Jamieson

DALBLAIR ROAD (Continued).
22, Mrs Gilchrist
23, Miss Thomson and Mrs Steele
24, David Weir
24½, George Paterson
25, Miss Lambie
26, Miss Cunningham
27, Robert Thomson
28, James Cook
29, James Paterson
30, Mrs Douglas
31, Thos. Anderson
33, Miss Hunter
35, Miss M'Naught

DALBLAIR ROAD (Continued)
Dalblair House—Wm. Gairdner
STANLEY PLACE.
1, Thomas Blair
2, Mrs M'Ilwraith
3, Archibald Wilson
Dalblair Villa—1, Mrs Bicket
Do. —2, W. B. Wilson

DALBLAIR ROAD (Continued)
54, Mrs Graham
56, John Wight
58, James Cassels
60, Miss Neil
64, A. M'Lauchlan & Sons

DAMSIDE.
Newton Gas Works
9, Andrew Owens
25, David Caldwell

DARLINGTON ROAD.
2, Mrs Fisher
6, David Allan
8, Colin Pyper
9, Goods Station
9, John Kerr

DUKE STREET.
2, Robert M'Burnie
7, James Mitchell
9, Roseberry Cottage—Quintin Young
11, Roseberry Cottage—William M'Cardle
12, Donald M'Donald
14, James Dunlop
16, John Cheyne
20, John Crichton
21, Samuel Whitelaw
23, James M'Geachan

EGLINTON TERRACE (Fort)
1, Mrs Keane
2, Mrs Gilbertson

EGLINTON TERRACE (*Continued*)
2, Miss Glendinning
4, Misses Rankine
5, Miss Russell
6, James M'Derment
7, Mrs Reid
8, Mrs Bell
9, Rev. W. Hay
10, William Bone
11, John Menzies
12, George Willock
13, Misses M'Cheyne
14, Lieut.-Col. E. C. Macaulay
15, Mrs Sym
16, Mrs Turner
17, William Ogg
18, Robert Chambers
19, Mrs Christie
20, John Thomson
21, Robert Johnston
22, Mrs M'Gill
23, Dr J. Riddall
24, Dr David King
25, Mrs Cathcart

ELBA STREET.
2, John M'Clymont
5, Roman Catholic School
14 & 16, Hugh A. M'Bryde
18, John Miller
24, William Douglas
33, Mrs Gray
42, William M'Derment
69, George Wyburn
84, D. & T. Bone
88, G. Diamond

ELMBANK STREET.
2, Quintin Brown, Elmbank Cottage
3, John Burton
4, John Cruthers
8, Alex. Monnickendam
10, J. Strathern
28, James Ferguson
30, James King

ELMBANK STREET (*Continued*).
34, Wm. Campbell
36, James M'Cardle

FORT STREET.
1, Robert Allan
2, Custom House
5, Bell, Rannie & Co
10, A. Murray
12, W. Highet & Son
Ayr Academy
New Church (Established)
19, James Bell
19, John Grierson
22, Andrew King
23, Mrs Niven
Ayr Free Church Hall
26, Matthew Forrest
27 and 29, Wm. Vass
28, W. M'C. Brown
30, W. Auld
31, Mrs Wood
33, G. Henderson
34, Wm. Cormack
35, Mrs Forrest
36, James M'Cririck
37, J. Dunbar
41, Mrs Gordon
41, Thomas Paton
43, Lauchlan Morrison
43, Misses Mackay
45, Miss Tulloch
Baptist Church
52, Mrs Gemmell
54, Henry V. Eaglesham

FULLARTON STREET.
2, Robert Wilson
6, Thomas Young
8, Mrs William Stephen
12, James Bowie
14, William Bryden
16, Misses M'Leod
18, Miss M'Feat
Scottish Episcopal Church
25, John M'Leod

FULLARTON STREET (*Continued*)
27 and 29, James M'Creath
31, John Forgie
33, Miss M'Kissock
35, John Irvine
37, Misses Smith

GARDEN STREET.
7, James Lamb
20, John Nestor
21, James M'Fadzean
24, Thomas Boyd
34, John Matthias
38, Ayr Mineral Water Company

GAS WORK ROAD.
W. S. Lowe
Donald Young
William Taylor
Donald M'Donald
Misses Kilpatrick
Mrs Willett
Ayr Gas Works

GORDON PLACE.
2, James M'Intyre
4, David Dobbie
6, Joseph Glendinning
10, John Shaw
12, William M'Connell
14, Robert Grawford
16, Mrs Martin
18, Hugh Morton
20, James Jack
Martyrs' Church

GEORGE STREET.
7, Wm. Montgomerie
9, Mrs Montgomerie
11, Wm. M'Ninch
13, John Stewart
19, John Murchie
24, James Logan
28, Miss King
30, John Logan
32, John Burns

GEORGE STREET (*Continued*).

33, Hugh Montgomerie
34, John Borland
36, Wm. Kay
38, John Robertson
40, Mrs M'Alpine
41, James Forrest
42, Wm. M'Culloch
43, James Fullarton
44, A. & J. Howat
45, John Calderwood
46, Wm. Robertson & Son
50, John Tuton
Original Seceders' Church
61, Wm. M'Clelland
78, Wm. Drinnan
78, Joseph Pratt
79, Adam Morton
80, James Telfer
83, Alfred Dante
84, Drinnan & Murphy
85, Matthew Hogg
89, Edward Thompson
93, Miss Wyllie
104, James M'Whirter
108, James Bruce
110, J. & W. Drennan
114, David Stewart
115, John Stewart
117, Robert Carson
131, George M'Crorie
140, David Hannah
158, Allan M'Quater

GREEN STREET.

2, M'Bride & Co.
7, Wm. Mitchell & Son
10, William Aitken
11, Miss Greenlees
17, Miss Law
19, Robert Rainie
21½, David M'Murray
23, George Bryden
24, Miss Begg
25, Craig & Co.
27-29, John M'Quaker

GREEN STREET (*Continued*).

33, James Dobbie
35, Adam Kennedy
45, George Wyllie
53, Captain J. Boyd
57, Andrew Young
64, Mrs M'Whirter
70, Hugh M'Crae
82, William Ure
86, Mrs Ure
91, John Fisher

GREEN STREET LANE.

6, Hugh Fraser
10, Samuel Wilson
12, Mrs Ramsay
14, Mrs M'Call
18, James Fraser
24, David Gordon
32, Donald M'Donald
Daniel Clark, Western Chemical Coy.

HALL'S VENNEL.

1, Robert Murphy & Sons
17, Hugh M'Crae

HAWKHILL AVENUE.

Viewfield Cottage, Robert Murdoch
Viewfield Cottage, Robert Kelly
Charelton Cottage, Neil M'Donald
Marshall Cottage, Thomas Currie
Argyle Cottage, No. 1, Henry Bell
Argyle Cottage, No. 2, A. A. Ross
Roseneath Cottage, No 1, David Munro
Roseneath Cottage, No. 2, James Colligan
Yewbarrow Cottage, James Lawson
Hawkhill Nursery, William Miller

HAWKHILL AVENUE (*Continued*)
Orwell Cottage, Rev. R. Noble
Summit Cottage, William Osborne
Broom Cottage, F. Ainslie
Hayden Cottage, Fred. O. Carr
Woodburn Cottage, William Muir
Greenbank Cottage, Hugh H. Wallace
Osborne Cottage, Jas. Osborne
Mount Pleasant, David Reid
Mount Pleasant, James Walker
Garfield Villa, Andrew Campbell
Cavendish Villa, James Wood
Fernlee Cottage, Wm. Higgins
Ellen Bank Cottage, Mrs Hyslop
Hawthorn Cottage, Matthew Smith
Acorn Cottage, James Marshall
Ivy Bank, No. 1, Miss Jamieson
Ivy Bank, No. 2, John Lamb
Daisy Bank Cottage, Mrs Foster
Ailsa Cottage, Mrs Turner
Mungo Cottage, No. 1, James Gass
Mungo Cottage, No. 2, Mrs Hannah
Carmel Bank, R. Stevenson
Tryfield Cottage, David Loudon
Tryfield Cottage, Mrs Fraser
Hawkhill Dairy, John Waugh
Providence Cottage, A. Vass
Burnside Cottage, Wm. Vass
Hawkhill Chemical Work, W. G. Walker & Sons
Rosebank Cottage, James Smith

EASTWOOD.

1, James Dow
2, W. Lennox
3, David Hyslop
4, James Henderson
5, James Marshall

SOMERSET PLACE.

1, Mrs M'Callum
2, Mrs John Campbell

SOMERSET PLACE (Continued).
3, Murdoch Cation
4, John Cumming

HIGH STREET.

1, H. Bowie
2, Hunter & Grant
3, John Campbell
4, James Robertson
5, 7, and 9, Robert Wallace
6, James Stevenson
8, Mrs James Anderson
Town Hall and Offices
A. G. Young, Town Clerk
A. B. MacCallum, Town Chamberlain
John Eaglesham, Town Surveyor
J. A. MacCallum
10, Mrs Blair
11, Charles Thornton
12, W. R. Black
13, Liberal Unionist Rooms
14, King's Arms Hotel
15, James M'Derment
17, Hugh Murray
18, Alex. Fergusson
19, Francis Neil
21, Mrs George Dickie
22, Cuthbert & Son
26, John Gibson
28, David Aitken
30, A. Cunningham
31, John M'Culloch
32, James Terry & Son
33, William Richmond
34, M. & S. Watson
35, Wm. Affleck & Son
36, Thomas Dalton
38, Robert Stewart
40, William M'Dowall
41, James Oliver
42, R. Dobbie & Co.
45, Mrs A. Campbell
46, Lauchlan Morrison
47, Dundee Boot Depot
48, Eagle Tavern

HIGH STREET (Continued).
50, Johnson Brothers
51, J. Brown
54, Ayr Coffee House
55, William Lymburn
55, 57, and 59, Grand Colosseum Co.
58, James Smith
60, M. & M. Dunlop
61, Miss Lochhead
62, Robert Forrest & Co.
63, J. Morrison
64, Alex. Marshall
65, P. B. Hill
66, Robert Menzies
69, John Frew
70, D. E. Hill
70, Wm. M'Kill
71½, John Thomson
73, Alex. G. Semple
74, David Clark
74, Allan Gibb
75, Greenock Wool & Hosiery Stores
76, Cooper & Co.
77 and 79, Thomas Fraser
78, A. Buchanan
78, South Ayrshire Conservative Rooms
80, Mrs Hannah
81, John Fisher
83 and 85, P. Brucciana
84, William C. Galbraith
86, J. Gibson
87, Thomas Cook
88, John Hood
90, Cowieson Brothers
93, S. Irvine & Son
94, J. Thomson & Son

WINTON BUILDINGS.
Archibald Guthrie
J. M. & J. Watt
Thomas M'Millan
Clydesdale Bank

HIGH STREET (*Continued.*)
96, Butter Market
96, J. & D. Reid
96, James M'Creadie
98, Adam & Son
100, H. R. Sime
101, Thomas Muir
102, Matthew Meredith
104, Matthew Reid
105, A. M'Call

HOPE STREET.
1, H. Calder
17, J. Mulligan
20, John Lochhead
26, Miss Gray

HIGH STREET (*Continued.*)
106, Pollock & Smith
106, T. M. Gemmell & Son
106, James Young & Son
106, Lennox & Gebbie
107, Durham & Wright
108, Robert Hallan
109, Louis Le Clair
110, William Wyllie
112, J. Jamieson & Co.
113, Highet & Hunter
114, M'Ilwrath, Cowan, & Co.
114, Reid & Co.
116, Wm. Howat
117, Wm. M'Kissock
118, Currie, Rae, & Co.

KIRK PORT (OFF HIGH ST.)
2, Miss Rutherford
4, John Paterson
7, James Hyslop
10, C. W. M'Call
14, John Meikle

HIGH STREET (*Continued.*)
119, J. & D. Reid
119, Miss Sloane
123-125, Robert Murdoch
124, James Smith
126, G. & H. Rutherford
127, John M'Murtrie

HIGH STREET (Continued).
128, Thomas Limond
129, John Templeton
130, Wm. Morton
131, Wm. Ure
131, James Thomson
131, Angus M'Killop
131, Loan Office
132, Mrs Robert M'Fadzean
133, Miss J. G. Purdie
133, Rifle Volunteer Hall
135, Bon Marche
136 Union Bank
137, Thomas Imrie & Son
138, J. T. Duncombe
139, David Young
142, William Burns
144, J. Hepworth & Son, ltd.
145, William Dyer, jr.
146, Y.M.C.A. Rooms
147, John Crichton
148, Robert Cameron
149, William Spiers
150, T. J. Lipton
154, Stead & Simpson
156, William Logan
158, Home and Colonial Tea Stores
159, Miss Lyon
160, Redmayne & Son
161, Thomas Duncan

NILE COURT.
162, William Miller
162, *Ayrshire Post*

HIGH STREET (Continued).
165, Andrew Cameron
167, William Dobbie
169, William Wight & Co.
175, Nicolson Bros.
176, John S. Thomson
177, David Cassels
178, John Thomson
179, Ye Whippe Inne
180, National Telephone Co.
181, Robert Watson
182, Alexander Steele

HIGH STREET (Continued).
184, A. & W, Paterson
185, William Money
186, Miss Sloane
186, Alexander Stewart
186, Miss Eccles
188, Gavin Girdwood
189, Peter Fletcher
190, Robert Leishman
191 Thomas Wallace
192, Robertson & Co.
193, Henry Murray
194, John M'Guigan
195, W. M'C. Brown
196, J. M'Crindle
197, John Campbell
197 Adam Morton
197 Mrs Adam Wilson
198, Crawford & Co.
199, A. & W. M'Nee
200, E. Zive
201, Mrs M'Leod
202, Matthew Hogg
203, W. M'C. Brown
204, John Morrison
206, Mrs Mitchel
207, Matthew Lawson
208, William Wallace
211, David Christie
213, George Emmitt
216, J. Hall
217, Allan Wilson
218, Michael Rowan
219, Daniel Wyllie & Co.
219, John Rusk
220, James Roy
221, Andrew Climie
222, Miss M'Alpin
223, G. L. W. Connell
224, A. Robertson
225, Samuel Handyside
226, Mrs Fisher
227, A. Gemmell & Son
228, London & Newcastle Tea Co.
230, Lusk & Co.

HIGH STREET (Continued).
231, David Gerrand
232, William Gold
233, J. N. Walker
235, James Mackenzie
236, John H. Paterson
237, A. Walker
238, Mrs Murdoch
239, James Ritchie
240, Hyslop, Wallace & Co.
241, P. Brucciana
243, James Walker
244, William M'Connell, jr.
245, John D. Dick
246, John Scott
247, Collier & Son
249, William Paterson & Son
250, John Wight
251, John MacCallum
251, J. M'Andrew
251, Mrs John Campbell
251, David Kirkland
252A. G. G. Roddie
252B, Miss Miller
253-255, John Goudie & Son
256, Robet Murray
257, W. M'Kissock
258, Robert Mair
259, John Buchanan
260, William Higgins
261 & 266, William Dyer
267, Robert Neil
274, John Campbell
278, William Ramsay

HOLMSTON ROAD.
Wm. Lindsay, Linwood
James Walker, Rosendale
Thomas Bryden, Dennison Nursery
Alexander Boyd, Leaderbank
William Steen, Ryebank
William Willock, Linda
James Thomson, Coinoda
Smith's Institution
Kyle Union Poorhouse

HOLMSTON ROAD (Continued).
Horse Repository, A. Gemmell & Son
Ayr County Hospital, Dr J. D. Findlay
Ayr Cemetery, R. M'Callum, superintendant

JAMES STREET.
6, J. & W. Jackson
St John Mission Hall
19, Thomas Mansbridge
27, Thomas Harvey

JOHN STREET.
3, Mrs M'Callum
7, \. Welsh & Co.
9, Matthew Duncan
11, Miss Boyd
12, Miss Park
14, Peter Grassick
21, Robert M'Phee
Roman Catholic Church
31, Rev. Wm. Turner, D.D.
33, William Cumming
41, John H. Paterson
43, William Lamb
46, William Brown
50, Mrs Wyburn
Wallacetown Free Church
49, Hugh Paterson
51, R. M'Grory
55, Wm. Morton
59, Wm. Dobbie
62, C. W. M'Call
63, J. H. Smith
64, Samuel M'Donald
Wallacetown Parish Church
67, D. C. Pettigrew
68, Wm. M'Gill
69, Wm. M'Kill
70, Mrs M'Vicar
73, John Cowan
75, Craigie Cottage, William M'Vicar
76, Miss Hall

JOHN STREET (Continued).
77, Glentig Cottage, Mrs M'-Ilwraith
80, John Connell
82, Miss Witherspoon
84, James Brown
90, F.C. Manse, A. G. Murdoch
Daisybank Cottage, Robt. Miller
100, George Ferguson
102, Wm. Ferguson
104, Owen Murphy
E.C. Manse, G. J. C. Scott
Wm. Alexander & Sons

ALBERT TERRACE, OFF JOHN STREET.
1, Mrs Aird
2, Mrs Goudie,
4, Robert Stewart
6, Mrs Morton
8, Robert Walker
10, Mrs Syme
12, John Browning
14, Adam Crawford

KYLE STREET.
2, J. Westwater
3, D. Hourston
5, Walter Millar
9, Mrs Ritchie
11, James Templeton & Son
12, J. Johnstone,
13, Wm. Bone & Sons
13b, Wm. Paton
13c, Coventry Cycle Company
14, William Miller
15, Robert Dewar
16, William Jones
19, Ayr Parochial Board Office
24, Mrs Archibald
30, David M'Guigan
30½, Clark & King
31, Thomas Walker
34, William Kerr
35, Miss Lang
36, Mrs Craig
37, James Wilson

KYLE STREET (Continued)
39, Ayrshire Rubber Coy
40, D. & J. Milligan
46½, James Jack
48, Robert Russell

OBSERVER BUILDINGS.
Hugh Wilson
Miss Murdoch
William Marr
Observer Office
Bonded Stores

LIMOND'S WYND.
5, Francis Neil
7, James Finnie
Wallacetown Foundry, Robert Hunter

MAIN STREET.
Darlington U.P. Church
1, Forester's Arms
3, J. Manning
5, James Stevenson
6, Miss Crawford
7, James Whytock
10, Carnegie Public Library
11, David Austin
15, John Wyburn
19, Hugh Hunter
20, James Smith
22 24, Walter Mitchell & Sons
23, W. & D. Gibson
25, James Gibson
26, Newton Liberal Club
28, Robert Hay
30, James Smith
32, Thomas Climie
34, W. C. Galbraith
35, Pietro Brucciani
38, John Davidson
39, David Paterson
40, John Morris
43, Duncan M'Kellar
44, M. Murdoch
46, Miss Mackie

MAIN STREET (Continued).
47, Archibald Paterson
48, J. & D. Meikle
50, Ex-Bailie Meikle
52-54 Henry Meiklejohn
58, Henry Bell
70, George Arnott
72, H. & G. Mills
71-75, Archibald M'Kelvie
77, Matthew Morrison
79, Wm. Cooper
80, Mrs Dickie
82, Jas. Linden
86, Duncan Grant
89, Wm. Cumming
91, Wm. Kent
92, Robert M'Gill
93, Thomas M'Ewen
96, Peter Gibson
98, Allan Lawson
99, Robert Dunlop
102, Thomas Allan,
103, Thomas Dick
104-106, A. M. Turner
115, Mrs D. Hunter
123, John Reid
127, Mrs Francis Dickson

MAYBOLE ROAD.
Ayr Industrial Boys' School, Commonhead, John Bell, superintendent
Brown, Rev. H. D., Baptist minister, 2 Carrick view
Campbell, James P., clerk, Springfield
Crawford, David, accountant, Fernhurst
Cunningham, Col. William, Belmont house
Dickie, Miss, Aulderbrae
Franklin, Foster, clerk, Alpha cottage
Henderson, David, dairy, Belvale
Hewett, H. S., Aulderbrae
Hunter, John, Park cottage

MAYBOLE ROAD (Continued).
Jack, Thomas, farmer, Commonhead
Kennedy, Robt., joiner, Belvale cottage
Maclachlan, Wm. (of Maclachlan & Fraser), painters, Maisemore
Reid, Wm. Gardner, Dean cottage
Smith, Ebenezer, Fairfield cottage
Thomson, Wm. P., stationary clerk, G.P.O., 1 Carrick view
Webb, William, stud groom, Keith bank
Woodrow, Alex., pointsman, Belmont crossing
Young, John, Elsinore

MIDTON ROAD.
Killoch Cottage—Miss Clark
1, Afton Cottage—Wm. Paton
2, Afton Cottage—Jas. Fisher
1, Greenlawn Cottage—Mrs Paton
2, Greenlawn Cottage—Mrs Gibson
Drongan Cottage—Miss Donald
Cairnsmore Cottage — Mrs Kennedy
Stafla—Reginald Fairlie

SANDRINGHAM TERRACE (off Midton Road).
John Campbell J. McLaccar
Misses Loudon
Tighnaghrian—J. H. Wilson
Bellevue House—William Boyle

MIDTON ROAD (Continued).
2, Midton Road—Mrs James M'Connell
4, Midton Road—Dennis Bond
Fernbank—John Taylor
Richmond Villa—~~Miss Whitefield~~ Major J.R. Ba[illegible]

MIDTON ROAD (Continued).

Smith's Cottage—George Bain
10, Midton Road—Mrs Sinclair
12, Midton Road—Mrs Cowan
16, Midton Road — Andrew Hunter
18, Midton Road—Mrs W. G. Walker
Gowanbank—Miss Lyon
Gowanbank—Alex. Nicholson
Springvale—Colonel Jackson
Learig—A. J. Webster
Elgin Villa—Miss Morrison

SPRINGVALE ROAD.

1, Wellwood Cottage — Mrs M'Michael
2, Wellwood Cottage — Miss Mair
1, Morningside Cottage—Misses Davidson
2, Morningside Cottage—Mrs Gray
1, Carrick Cottage—Mrs Howie
2, Carrick Cottage—F. Logan
Springvale Cottage — Charles M'Queen

SOUTH PLACE.

South Cottage—A. Thomson
1, Miss Hood
2, Misses Mitchell
3, R. A. Millar
4, Miss M'Neillie
Lunnon—James Adamson
Lunnon—Robert Jamieson
Dykes Cottage—James Brown
Cowan Cottage — Thomas M'Cartney

CARRICK PARK.

2, Alexander Johnstone
4, Colonel Ross
6, Mrs Stark
7, Dr Livingstone
8, Miss Bone

CARRICK PARK (Continued).

9, Mrs Drummond
10, R. A. Millar
11, Thomas Limond
12, John Buchanan
13, Mrs Neil
14, Matthew Lawson
16, William F. Findlay
Burnam—John Gibson
St Abbs—F. G. Willock
Glenelg—Miss Wilson
Meadowbank—George Innes
1, Rose Cottage — Robert Mustard
2, Rose Cottage — William Arbuckle
Chalet—Mrs Blair
Plevena— William Peden
Lincroft—John Morrison
Glenholm Miss Ballantyne

DOON TERRACE,

1, Joseph Tait
2, Mrs Fozier
4, Mrs M'Clymont

MIDTON ROAD (*Continued*)

Wattfield Cottage — Robert Limond
Glencloy—Mrs Fergusson
Wattfield House—M. Hogg

WATTFIELD ROAD.

1, Miss M'Connell
2, Robert Hunter
3, Robert Heggie
4, James Boyd
5, G. L. W. Connell
6, John Farquhar
7, Miss Norrie
8, Mrs Shaw

MIDTON ROAD (*Continued*).

Hope Cottage—Miss Graham
Hope Cottage—Andw. Bremner
Mayfield—Wm. Brechin

MIDTON ROAD (Continued).

Melling Villa—Mrs Smith
Broomfield—Mrs Kay

SOUTH PARK ROAD.

Amisfield—Dr Watt
Annickdale—Robert Sim
Newfield—Robert Harvey
Ardvoulin—Misses Gardener
Ardvoulin Gardens—W. Adamson
St Bernards—James M'Murtrie
Allanvale—Mrs Davie

MIDTON ROAD (*Continued*).

Doon Villa—D. Wyllie
Greenbank—Miss Hood
Oakshaw Villa—John Lockhart
Midton Cottage—R. Anderson
Brownhill—Mrs Haldane
Edendarroch—Misses Cowan
Stewartlea—Robert Craig
Knowe—Hickson Fergusson
St Leonards—Hugh Cowan

MILL STREET.

1, George Wood
3, John M'Callum
5, M. O. Hagan
7, Archd. Graham
14, John Smith
18, Wm. Watson
32, Annie Lauder
40, Wm. Miller
41, James Watson & Co.
42, John Capperauld
70, Mrs Hutton
78, R. Dobbie & Co.
79, James Reid
89, Ritchie & Co.
101, Andrew Paterson & Son
Ayr Mills—Hector Lawson

MILLER ROAD.

2, Wilhelm Hess

MILLER ROAD (Continued).

Havelock House—J. W. M'Lymont
Havelock House—J. H. O'Beirne

GLENIFEER PLACE.

1, Captain Clark
2, Wm. Bayne
3, Robert M'Vicar
4, Mrs Walker

WESTON PLACE.

1, Miss Duncan
2, Robert Murray

HAVELOCK TERRACE.

Robert Dewar
1, Miss Logan
2, John Thomson
3, Major A. H. Abercrombie
4, Matthew Adam
5, James Young
6, D. F. Wilson
7, Mrs John Loudon
8, Rev. J. Cooper
9, Mrs C. Highet
Eglinton Place—Miss Wyllie
Stonleigh—Misses Templeton
Cathcart Manse—Rev. G. Copland
F.C. Manse—Rev. C. G. M'Crie, D.D.
Darlington Manse—Rev. R. M. MacInnes

MILLER ROAD (*continued*).

Ellerslie—James Templeton
Oakbank—Mrs J. B. Paton
Glenalbyn—Mrs Thomson
Auchinlee—Mrs Drennan
Williamfield—Mrs Highet
1 Windsor Villa Wm. Ritchie
2 Windsor Villa—John Walker
1 Wellpark Place—D. Dunlop
2 Wellpark place—Mrs M'Kune
1 Garden park—D. Flett
2 Garden park—W. Burns

KENSINGTON TERRACE.

1 Miss Milligan
2, Mrs A. Young
3, Mrs Brown
4, Rev. Joseph Cooper
5, Miss Jackson
6, Misses Murdoch

MONTGOMERIE TERRACE (FORT)

1, J. Muir
2, Mrs Flint
3, Mrs Willison
4, Rev. W. R. Browne
5, Alex. Fergusson
6, Robert Shankland
7, Mrs Livingstone
11, John Taylor
12, George Thornton
13, Richard Noble
14, Duncan Grant
17, Robert Wallace
11, A. G. Young
Roan Park, Peter Ferguson
Frith View, Stewart Speirs

NELSON STREET.

1, John Reid
8, William Agnew
11, Nathaniel Phillips
13-15, Beckford Cottage, James Leggat & Sons
17, Robert Bone
20, David Caddis
29, Wm. Christie
30, Allan M'Master
31, James Thomson
37, John B. Hood
42, John Cornelius
44, Alfred Chapman
48, James Hamilton
53, H. M'Crorie

NEW BRIDGE STREET.

1, John Miller
2, Commercial Stores
3, Misses Hastings
4A, John Clark
4A, Hugh Calder
4A, John Kalligan
4B, Brand & Mollison
6, James Scott
7, Thomas Fraser
8, Donald Grant
9, Soldiers' Home
11, Pietro Brucciani
12, Miss Abernethy
13, M. M'B. Thomson
14, Peter Kennedy
17, John Cowan
18, W. B. Weatherstone
20, W. Purdie & Son
20, Thomas Blair
20, Peter Price
Town Hall
22, Mrs Allan
23, Arthur Morgan
24, John Boyd
25, Robert Orr
26, James Ferguson & Son
27, Town Hall Bar
28, Western Fisheries Coy.
29, Burgh Police Office
29, William Wilson
29, James M'Clure
30, James Taylor
32, Misses M. & A. Simpson
34, National Bank of Scotland

NEW ROAD.

1, G. W. Menzies
2, Unionist Club
7, George Elliot
17, Alex. Thomson
18, Charles M'Andrew
22, John Clark
26, D. Galbraith
27, James Cuming
33, Robert Walker

NEW ROAD (Continued).
36, John Scott
38, John Redmond
39, Wm. Gibson
39A, J. & W. Fullarton
41, John Davidson
45, David Waugh
50, Miss M'Crae
53, Adam Reid
59, Mrs Abernethie
65, Andrew Crawford
69, Thomas Wilson
70, Adam Dick
75, John Bowie
76, Mrs M'Murtrie
78, Wm. Marshall
79, Mrs M'Connell
81, Thomas Pollock
81, Miss M'Culloch
83, Daniel M'Kechnie
84, Robertson Paterson
87, Samuel Wilson
89, Alex. Thomson
90, J. W. Thomson
93, James Fulton
95, A. Lawrie
98, Robert Rogers
99, John Brown
101, Alex. M'Fadzean
103, David Andrew

GREEN BANK TERRACE (NEW ROAD.)
106, Wm. Ure
108, Wm. M'Derment
110, Wm. M'Crae
112, John Briggs
114, Robert Ochiltree
Douglas Villa—H. M. Giles
Maryfield Villa—Miss Lawson
Louisdene—J. K. Williamson

NEWMARKET STREET.
4, Ranken & Vass
5-7, R. Lamont & Son
6, Wallace Allan
8, Mrs A. W. Semple

NEWMARKET STREET (Continued)
9, J. Adam
10, James Dickie
11, N. Young
12, A. & W. M'Nee
13, Andrew Brown
14, J. C. Sterne
14, J. T. Kean
15, Matthew Mark & Son
16, Kerr & Bone
17, John Easdale
18, J. M'Murtrie & Son
19, MacLachlan & Fraser
20, Mrs John M'Kelvie
21, James Andrew
22, William Stewart
23, W. Wylie Houston
24, John Williamson
25A, J. & W. Smith
25A, Thomas Turner
25B, James Paterson
26, Miss Brotherstone
27, Walter Young
29, J. T. Scott
29, Maloni's Studio

MACNEILLE BUILDINGS.
1, William Willock & Son
2, William Beveridge
3, Joseph Tait
3, Benjamin Corke
3, Francis Keirans
4, Robert Miller
5, James M. Rae

NEWMARKET STREET (*Continued*)
33, Robert Kennedy
33, Kilpatrick & Wilson
34, Paterson, Sons & Co
35, Hugh Henry
36, J. B. Bennett & Sons
39, John Greenless
40, M'Cubbin & Son
41, Junior Conservative Club
42, Silver & Young
44, John M'Leod

NEWMARKET STREET (Continued)
45, Mrs Wm. Douglas
46, Goudie & Douglas
47, John Brown
48, Donald Young
49, M. & J. Bell
50, Louis Le Clair
52, John W. M'Clymont
52, J. H. O'Beirne
53, Mrs Hood
54, Thomas Young
55, Artillery Hall
56, Ayrshire School of Art
57, John H. Davidson
58, Miss J. Fisher
59, Robert Robertson
60, Miss H. Jeffrey
61, John Love
62, T. & D. Crawford
62, David Dougall
62, David Fergusson
64, A. J. Webster
63-65, William Lymburn
67-69, Thomas Jack
68, Fleury Meng
70, James M'Murtrie
71, John M'Clymont

NORTH HARBOUR STREET
18, John Ross
20, Capt. M'Millan
26, Thomas Miller
34, Thomas Paton
38, George Innes
40, Wilson & Goodwin
44, James Craig & Son
46, A. & J. Guthrie
48, John Peto
50, James Paton & Sons
52, James Cunningham
54, James Gillies
56, James Hamilton
58, John Grant Smith
60, Harbour Office
62, Ayr Dock Post Office
62, John Logan
62, Ayr Steam Shipping Coy.

OLD BRIDGE STREET
1, Joseph Bowden
2, Hugh Cameron
2, Wm. Duff
3, James Colligan
4, Albert S. Robertson
5, Alex Chambers
6, Alex. Boyd
7, Robert Doak
8, J. D. Paterson
10, Wm. Wilson
11, C. Johnstone
12, Mrs Colligan
14, James Ramsay
16, Hugh Findlay
18, Wm. D. Chambers
20, Lennox & Gebbie
22, J. Levi

PARK CIRCUS
(OFF RACECOURSE ROAD).
1, Misses Campbell
2, C. B. Wilson
3, Alex. Kennedy
4, Mrs Clark
5, George Gallie
6, John Maitland
7, Alex. B. MacCallum
8, John T. Goudie
9, W. B. Cuthbertson
10, H. A. Ker
11, Misses Cowan,
Dalfearn—David Templeton
13, James Bain

PARK CIRCUS WEST.
1, Miss M'Dermont
2, Mrs J. Ritchie
3, Miss Park
4, Brigade-Surgeon Lieut.-Col. F. H. Macfadin
St. Andrew's Church
Dunmore—A. Cameron
Glenerne—James Douglas

PARK CIRCUS W. *(Continued).*
10, Francis Kierans
11, David Rowan

PARK CIRCUS (Continued).
12, Mrs A. M'Call
13, Malcolm M'Call
14, Misses Murray
15, James M'Lauchlan

PARK TERRACE
(OFF ALLOWAY STREET).
1, Miss Sym
2, Mrs Anderson
3, Mrs Creighton
4, James Dobbie
5, Miss Crawfurd
6, Mrs A. Ranken
7, Mrs Burns
8, Claud Sharp

PEEBLES STREET.
3, Hugh Brown
5, James Murphy
11, Charles Weir
13, Andrew Lamb
16, John Blair
23, Jas. Brackenridge
28, Robert Baxter
31, Matthew Hall
41, David Marshall
42, Wm. Hunter
45, Mrs M'Donald
51, David Murray
53, Robert Watson
57, Wm. Patrick
61, James Mackie
63, Mrs Hall

PRESTWICK ROAD.
Daniel M'Kechnie
Newton Railway Station
North Newton Church
Rev. Mr Henderson—Manse
Wm. Ure—1 Falkland park
Alex. Dickson—2 Falkland park
Thos. Miller, St. Anns
Mrs F. Dickson, Easterlea
Hugh M'Quiston, Easterlea
David Wallace, Grangeston

PRESTWICK ROAD (Continued).
Miss M'Kerrow, Rydal cottage
J. Richmond—Aytoun cottage
Mrs Jamieson—Vina del Mar
John Gray—Glenairlie
Alex. Cuthbert—Wellwood
John Gibson—Floralbank
James Houston—Floralbank
Wm. Gemmell—Mavis bank
Mrs Isaac Hodgson—Eden villa
Mrs Gaunt—Eden villa
James M. Jamieson—Smith villa
Gilbert Buchanan, Appin cottage
Rev. John Miller—F.C. Manse
J. M. Fergusson, Malcolm lodge
W. C. Gray, Northfield
Jas. Alexander, Falkland house
Hugh Walker—Alderston
Wm. Drinnan—Chillian
John Henderson—Rosyth
J. Wright—Seagleam
Jas. Hamilton Ingleside
John Martin, Norwood
Mrs M'Crae—Bellesley hill
Mrs Muir—Burnside house
Capt. Kerr—Burnside cottage
Francis Gebbie, Blanefield
Miss Gairdner—Easton cottage
Miss Dunsmuir—Woodfield villa
W. H. Bignold—Woodfield villa
Woodburn—Alex. Mitchell
Woodfield House—J. & R. Gillies
Seaview—J. Miller
Smith Place—John M'Whirter
Foulds Cottage—Alex. Marshall
Arran Cottage—Wm. Galbraith
Westwood—Thomas Young

RANDOLPH TERRACE.
1, Robert Hutchieson
2, Dr Andrew Goldie
3, Archibald M'Lean

DUNEDIN PLACE.
1, Robert M'Clelland
2, Robert Finnie
3, James Napier

DUNEDIN PLACE (Continued).
4, John Findlay

FALKLAND PARK.
Fernlea—J. Foggo
Gowenlea—J. M. Arthur, R.N.
Bessbrook Capt. Alex. Boyd
Ivy Bank—Jas. M'Call
Violet Bank—George Foggo
Rose Bank—Capt. Mathieson
Mayfield--Alex. Johnstone
Elmslie—Capt. Alex. Guthrie
Craigness—Thos. Smith
Ceylon Villa—Frank Pervancich
Eildon—Jas. Aitken

AVONDALE TERRACE.
1, Miss Harkness
2, Irvine Parker
3, Hugh Jamieson
4, John Gairdner
5, Gilbert Rowan
6, Wm. Stark

NORTH NEWTON PLACE.
James Gairdner
John Gallocher
Tam's Brig Post Office

NORTH PARK TERRACE.
1, Mrs Robt. Kerr
2, Robert M'Cormick
4, Wm. M'Geachin

NORTHFIELD AVENUE.
Crosby Place—Ed. Kilmurray
,, ,, —Wm. Miller
,, ,, —Mrs Drinnan
Swiss Cottage—Mrs Pollock
Knoweside Dairy—R. Watson
Rose Cottage—Mrs M'Nab
Beech Cottage—Robert Millar

MILLIKEN PARK.
4, Mrs Lusk
15, Frank M'Ginley
6, Mrs Moffat
Cambuslea—John Milliken

MILLIKEN PARK (Continued).
Norham—Duncan M'Callum
Milton—James Wright

ROSEMOUNT TERRACE.
2, Mrs Reid
4, William Whitelaw
6, Miss Barry

PRINCES STREET.
3, Gershon Cottage—Anderson Millen
5, Cessnock Cottage—Duncan Macgregor
7, Cessnock Cottage—William Boyle
9, Glenrose Cottage—James Stevenson
15, Ebenezer Cottage — Peter Kennedy
28, Princes Street Dairy—Adam Neil
32, William McKie
36, James Leggat
40, Miss Dick
64, Edward Lendrum
66, James Drinnan
Victoria Place—Mrs Robb
Victoria Place—James Weir

QUEEN STREET.
3, Mrs Bruce
6, James Copland
12, Hugh Brown
Queen Street Dairy—William Watson
17, D. & T. Bone
21, John Mackie
Wallacetown Public School

QUEEN'S TERRACE.
1, John Craig
2, Mrs Hutchison
3, Charles Oliver
4, Charles Allwood

QUEEN'S TERRACE (Continued).

5, David Caldwell
6, Mrs J. Gibson
7, J. L. Macdonald
8, Mrs Byars
9, Mrs Anderson
10, Captain W. J. Hancock
11, Mrs T. Crawford
12, William M'Kenna
13, Mrs Clark
14, Thomas Jack
15, Mrs Blair
16, Charles Browning
17, Mrs Forgan
18, James Paterson
20, Adam Goudie
28, Miss Stirling
29, David Young
30, Mrs Baird
31, Mrs Urie
32, John Steele
33, John M'Ewen
34, Mrs Gray
35, Miss Herron

RACECOURSE ROAD.

Glendoon House—P. Davidson
Wellpark—Robert Craig
Elmsley—E. P. W. Redford
Ardaire—John Semple
Ashlea—Mrs Godfrey
Lyndoch—Miss Couper
Fairfield Lodge—R. D. Murdoch
Sheiling—F. E. Villiers
Bellevue Lodge—R. Paton, jr.
Burnock Lodge—Mrs Limond
Craigencallie—D. D. Littlejohn

BELLEVUE TERRACE.

1, Wm. Alexander
2, Mrs Hay
3, Mrs Stewart
4, J. M'Bain
5, George Dykes
6, Joseph Gray
7, Wm. S. Pollock

BELLEVUE TERRACE (Continued).

8, John Dobbie
9, Mrs Sclanders
10, James Stewart
11, Wm. White
12, Mrs Candlish

LANCESTER TERRACE.

1, Thomas Paton

RACECOURSE ROAD (*Continued.*)

Kensal Tower—Col. J. R. Fairlie
Redhouse—Mrs A. B. M. M'Gregor
Savoy—Roland Langharne
Savoy Croft—James A. Morris
Dryburgh—A. H. Lang
Dunskaig—Colonel M'Alester
Wheatfield—Major Fullarton
Blendon—Hon. Capt. Geoffrey Fiennes
Rowellan—George Porter
Laurieston Gardens—R. Fisher
Laurieston—Nicol Lawrie
Viewfield—Miss Neil
Midsands Cottage—J. A. MacCallum
Midsands Cottage—A. Cowan
Midsands House—John Mills
Dornoch—D. W. Paton
South Lodge—Mrs Cross
Glenfearn—Chas. F. W. Dundas
Westerlea—J. G. Smith
Ronaldshaw—A. Walker
Blackburn House—Captain J. J. Gregory
Carleton House—Lieut. Col. M. Heneage
Roseburn—Mrs J. M'Naughton
Westbourne Villa—M. Brown
Gargowan—Thomas P. Wilson
Blair Lodge—Mrs Dalziel
Thinacre—John S. Alston
South Park—Rev. Dr Dykes
Lockerbank—Miss Hodgart
Gartferry—Robert Paton

RACECOURSE ROAD (Continued).
Duneric—Wm. Macrorie
Riverston—Mrs S. Wilson
Sea Tower—David Hunter

VICTORIA PARK
Carston House W. T. Clark
Hawthorne Lodge, Mrs Mitchell
Airlie—Richard Niven

RACECOURSE ROAD *(Continued)*
Strathdoon—Neal Thomson
Invercloy—F. G. M'Andrew
St Lawrence—Mrs J. Clelland
Middleton—R. M. Pollok
Inverdon—Miss Hamilton

SEAFIELD ROAD.
St Andrews—Wm. Alston
Brooksby—Rev. Wm. Granger
Clyde House—Gilbert Steel
Blackburn Dairy — Mrs M'Cutcheon

RIVER STREET.
7, John Steen
8, Weighing House
9, James Chalmers
11, Stewart Spiers
13 and 15, Daniel Gillan
17 and 19, John Meikle
River Street Mission Hall
21-23, Mrs M'Millan
33, Peter Pollock
33, Alex. Chisholm
35, and 37, Wm. M'Kenna
39 and 41, Matthew Duncan
43, Robert Baird.

RIVER TERRACE.
2, W. & G. Fergusson
3, Robert Anderson
5, James Strathearn & Co.
13 and 15, Buchanan & Sons
17, John Jackson

RIVER TERRACE (Continued).
21, James Ure
25, Alex. Gillespie
27, William Saddler
Thomas Hyland & Co

RUSSELL STREET.
11, William Vass
18, David M'Murtrie
24 & 26, Robert Hunter
44, David M'Fedries
56, Matthew Hunter
Russell Street Public School
John Reid & Sons
74, Peter Easton
78, Reginald Cassels

GALLOWAY CRESCENT
(Russell Street.)
51, Campbell Wasson
57, Hugh M'Guire
61, Hugh Smith
65, Alexander Wilson
67, Mrs M'Whinnie
71, Harry Gooden
73, William M'Fedries
75, Mrs M'Creath
79, James F. Clark

SANDGATE STREET.
1, Junior Liberal Club
1, James M'Geachie
2, James Smith
3, Littlejohn Brothers
7, John Thomson
8 & 10, Mrs Nisbet
9, William Kerr
9, Thomas Andrew
11, Mrs Lockhart
12, Matthew Thomson
13, James M'Murtrie
14, Joseph Gray
15 and 17, Wilson & Co.
16, Archibald Thomson
18, Adam M'Gregor
19, William Ramsay

SANDGATE (Continued).

20, Gavin Girdwood
21, John Campbell
22, Mrs H. M'Nair
23, W. Moryson
24, W. W. & J. Pollock
25, Miss Howatson
Bank of Scotland
26, John Reid & Son
27, David Smith
28, John Moffat
29, Lawrie & Smith
30, William Ochiltree
33, F. H. Blackwood & Co.
35, Misses Burns
Commercial Bank of Scotland
36, M. & J. Russell
37, Stephen & Pollock
Royal Bank of Scotland
Royal Bank House — Thomas M'Connachie
39, John Lockhart
40, Dalziel & Napier
41, County Club
42, Robert Terras
43, Alex. Lyon
43, William Clarke
45, Post Office
45, Alex. Monnickendam
46, William Ogg
50, Alexander King
50, Mrs Campbell
51a, Miss Shearer
51b, John Boyd
51c, Miss Burgesses
51c, Morris & Hunter
53, Thomas Manson
53, Hugh Armour
54, W. Johnstone & Son
Ayr Billiard Club
55, David White
57, David Allan & Son
Ayr Free Church
58½, Robert Wilson
59, Misses Loudon
59, Murdoch & Loudon

SANDGATE (Continued).

Sandgate House—Mrs Boswell
61, Miss Bryson
62, John Murdoch
62, W. T. Morton
63, John Taylor
64 and 68, William Auld
70, James M'Cririck & Son
72, Miss Blue
74, Miss Reid
76, C. A. Marshall
78, Thomas M'Farlane
78, Miss Bone
80, Mrs James Clark
82, Mrs Cowan
84, Thomas M'Farlane
86, James Smith
88 and 90, Singers' Machine Warehouse
92, George Arbuckle
94, William M'Kill
96, Miss Tulloch
98 and 100, Miss M'Lellan

SEABANK ROAD, FORT.

Fort House—Capt. J. Sinclair
Do. —Robert Scott
Pomona House—Mrs C. Oman
Franklin Villa—A. Donaldson
Do. —Misses Gairdner
Cromwell Cottage—Mrs Brown

SOUTH HARBOUR STREET.

2, Joseph Johnstone
3, Robert Forgie
4, Misses Dickie
5, Arch. Smellie
6, Mrs J. M. Lawrence
7 8, Wm. Flint & Son
13, John Dykes & Son
15, J. Johnstone
17, Mrs M'Colm
21, A. M. Turner
25, Patrick Blue
27, Robert Russell

SO. HARBOUR ST. (Continued).
29, Wm. Young
55, Thomas Steele
77, Miss Dunlop
91, Wm. Fernie
93, W. Leadingham
113, Capt. Jas. Girvin
Slip Dock—S. M'Knight & Co.

SUNNYSIDE
(OFF ALLOWAY PLACE.)
Capt. Hardy M'Hardy
Harry Hart
Greenside Villa—John Glover
Reigate—John M. M'Nee

TAYLOR STREET.
1, T. K. Wyllie
2, Quintin M'Connell
10, Duncan Grant
18, Joseph Leith
40, David Rae

UNION AVENUE.
1, J. Dawson
3, Miss Mair
4, Mrs Mantle
6, Nimmo G. Napier
7, James Aitken
8, Mrs Dixon
11, John Ochiltree
12, Arch. Paterson
13, P. M'Geachie
14, Miss Blair
17, James Clement
19, James Gollan
20, Joseph Irvin
21, James Douglas
22. Andrew Mark
36, Joseph Milne
38, Capt. Logan

CAMPBELL STREET.
1, Robert Fulton
2, Miss Johnstone

VIEWFIELD ROAD.
HAVANNAH PLACE.
1, John Moffat
3, Andrew C. Muir
5, Robert Doak
5, Wm. Ramsay
7, John Wallace

VIEWFIELD ROAD.
12, Robert Aitken
13, Innez Cottage — Robert Stevenson
18, Mrs Kerr
Newton Head School

VICTORIA TERRACE.
30, Wm. Wyllie
32, George Murdoch
34, Mrs Hunter
36, Neil M'Ninch
38, Wm. Cairns
40, Wm. Edgar
42, Wm. Kay
44, Ethel Cottage—Wm. Kent

VIEWFIELD ROAD *(Continued)*
58, Robert Dow
60, Wm. Boyes 50
68, Arch. Welsh
72, George Ramage
Jonh Gairdner & Co.

WALLACE STREET.
3 and 7, M. Rodie
6, Waistel Cooper
9 and 13, Pietro Brucciani
10, J. & H. Goudie
12 and 14, Robert Montgomerie
18, Quintin Brown
20, John M'Nee
20a, James M'Neil
24, Alexander Reid
Evangelical Union Church
American Steam Laundry
26, Wm. Lamb
41, Wm. Lamb

WALLACE STREET (Continued).
45, Thomas Burns
52 and 54, Manus O'Donnell
61, Thomas Millar
63, James Dunlop
75 and 77 Robert Chambers & Son
81, James Duffy
93 and 95 John O'Harra

WAGGON ROAD.
1, Wm. Wilson
2, David Cameron
3, Andrew Steele
4, Alex. M'Millan
7, James White
17, Robert Campbell
30, Alex. Cross & Sons

WEAVER STREET.
1, Unionist Club
4, Wm. Hunter
7, George Reid
11, John Clark
15, John Duncan
25, Quintin Young
31, Arch. Kerr

WELLINGTON SQUARE.
1, Col. J. G. Hay Boyd
2, James Andrew
3, Mrs R. Dobbie
4, Robert Cowan
5, David Ferguson
6, Mrs Lindsay
7, Dr C. R. Macdonald
7, Thomas Currie
7, J. M. M'Cosh
7, R. & J. Goudie
8, Dr W. Maclachlan
9, Col. J. M. M. Morton
10, J. Douglas Baird
11, Miss M'Clelland
12, Mrs Beachcroft
13, Mrs Craigie
14, Laurence Anderson
15, County Buildings
16, Misses M'Donald
17, David W. Shaw
18, Robert Gillan
19, Mrs H. M'Jannet
20, Mrs M'Morrine
21, W. A. O. Paterson
22, Mrs Lowe
23, John Stirling
24, David J. K. Waddell
25, Chas. G. Shaw
26, Town and County Club
27, Misses Craig
28, A. Gemmell & Son

WELLINGTON STREET.
7, Hugh Fraser
13, Wm. Reid
14, Daniel Cameron
17, Robert Dalrymple
20, Alex. Forsyth
26, J. D. Richmond
29, Wm. Geddes
36, Andrew Young
39, James Brown
41, Hawthorn Stewart
43, Thomas Robertson
46, John Morris
48, John Miller

WHITLETTS ROAD.
2, Wm. Taylor
4, Mrs M'Kissock
5, Gladstone Cottage—Thomas Turner
6, Willowbank Cottage—Geo. T. Cowieson
7, Robert Orr
8, George M'Crorie
9, Blairbeth Cottage — James Finnie
10, James Cuthill
12, Dingwall Cottage — James Murray
13, Nicholas Mills
14, John Love

WHITLETTS ROAD (Continued).

15, Mon Desir Cottage—Louis Le Clair
16, Fairlie Cottage—W. D. Watt
17, Fairfield Cottage—Jas. Craig
20, Jamesfield Cottage—Arthur Morgan
21, Roberton Cottage — James M'Intyre
22, Crailoch Cottage — Miss Boyle
23, Crailoch Cottage—William Logan
24, Drumlithie Cottage—Joseph Ewing
25, Sornlea Cottage—Mrs Thos. M'William
26, Gowanlea Cottage Mrs James Dow
27, Arbuthnot Cottage — Wm. Miller
29, Hawthorn Villa — David Dobbie
30, Seymour Villa—Wm. Clarke
31, Stewart Villa - Wm. Campbell
32, Rock Villa—Alex. Bennett
34, Ravenswood—Peter M'Bride
35, Mill Burn—Robert Pyper
36, Woodlea—David Crawford
37, Victoria Cottage — John Gibson

WHITLETTS ROAD (Continued).

38, Mayfield—J. H. Drennan
39, Mayfield—Robt. Morrison
40, Hawkhill Cottage — Mrs Drinnan
Blackhouse—John Taylor
Blackhouse Lodge, R. M'Whirter

BURNETT TERRACE, OFF WHITLETTS ROAD.

1, Alex. Murphy
2, W. R. Barbour
3, John R. Campbell
4, Mrs Wallace
5, James Penny
6, Robert Menzies
7, Hugh Law

YORK STREET.

1, David Hislop
5, James Dickie
33, George Reid
42, James Duncan
46, Anthony M'Creadie
48, Allan Dunsmuir

YORK STREET LANE.

1, James Brodie
49, Alex. M'Call
50, Neil Brogan
68, John Muir
82, Samuel Mitchell

TRADES' DIRECTORY.

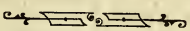

ACCOUNTANTS.

Crawford, T. & D., 62 Newmarket street
Manson, Thomas, 53 Sandgate street
Smith, J. & W., 25a Newmarket street
Scott, J. T., 29 Newmarket street
Turner, Thos., 25a Newmarket street

ÆRATED WATER MANUFACTURERS.

Ayr Mineral Water Coy. (Ltd.), 38 Garden street
Buchanan & Sons, River terrace
Carson, Robt., 117 George street
Pollock, Peter, 33 River street
Turner, A. M., 104 Main street

AGENTS.

Affleck, Wm. & Son, 35 High street (house)
Allan, David & Son, 57 Sandgate street (coal)
Bowie, H., 1 High street (house)
Cellars, David, Carrick road (manure)
Clark, Mrs James, 80 Sandgate street (coal)
Dalmellington Iron Coy., 55 Sandgate street (coal)
Donald, Wm., Union buildings (feeding cakes)
Duff, Hugh, 10 Academy street (coal)
James Duffy, 81 Wallace street (coal)
Dunlop, M. & M. 60 High street (coal)
Gillies, J., North Quay (commission)
Guthrie, A. & J., 46 North quay (shipping)
Hall, Wm., 63 Peebles street (coal)
Hamilton, James, North quay (shipping)
Jamie, Wm., 38 Content street (coal)
Lawson. M., 207 High street (house)
Logan, J., North quay (coal)
Miller, W., 162 High street (property and estate)
Murphy, R. & Sons, 1 Hall's vennel (coal)
M'Lean, H., 43 Allison street (coal)
M'Ninch, Wm., 7 George street (coal)
Park, Miss, 12 John street (sewing)
Paton, Thomas, 41 Fort street and 34 North harbour street (coal and shipping)
Ramsay, Wm., 278 High street (parcel express)
Reid, J. & Son, 26 Sandgate street (house)
Smith, A. & J., 25a Newmarket street (house)
Smith, George, 7 Main street (coal)
Smith, J. G., North quay (shipping)
Taylor, John, 63 Sandgate street (house)

Wallace, Robert, 5, 7 and 9 High street
Wilson, J., 8 Cassillis street (house)
Wilson & Co., 15 and 17 Sandgate street (house)

ARCHITECTS AND CIVIL ENGINEERS.

Eaglesham, H. V., 54 Fort street
Eaglesham, John, A.R.I.B.A., Town's Buildings
Kerr, Wm., 9 Sandgate street
Morris, James A., & Hunter, A.R.I.B.A., I.A., 51B Sandgate street
Murdoch, J., I.A., 62 Sandgate street
Stevenson, Allan, 14 Cathcart street

AUCTIONERS AND APPRAISERS.

Craig, James, 9 Union buildings
Dewar, R., 15 Kyle street
Hunter, Wm., 24 Sandgate st.
Hyslop, James, 7 Kirk Port
Reid, J. & Son, 26 Sandgate st.
Taylor, John, 63 Sandgate st.
Wilson & Co., 15 and 17 Sandgate street
Young, James, Corn Exchange Court, 106 High street

BAKERS.

Austin, David, 11 Main street
Brown, John, 47 Newmarket street, 2 Union Buildings, Alloway street; and Tam's Brig
Cuthbertson, R., 11 Alloway st.
Galbraith, Wm. C., 84 High st. and 34 Main street
Girdwood, G., 188 High street and 20 Sandgate street
Goudie, J., & Sons, 253 and 255 High street
Hall, J., 216 High street
Martin, Mrs, 16 Gordon place
M'Call, A., 105 High street
M'Millan, Robt., 23 Nelson st.
Picken, J., 67½ Main street
Spiers, W., 149 High street
Tuton, John, 50 George street

BANKS. See Index.

BELLHANGERS.

Terry & Son, 32 High street
Thomson, James, 131 High st.
Ure, William, 131 High street

BERLIN WOOL SHOPS.

Bell, M. & J., 49 Newmarket street
Jeffrey, Miss E., 60 Newmarket street
Stevenson, M. & M., 7 Alloway street

BILLPOSTERS.

Ayr Billposting Co., 20 New Bridge street—Peter Price, manager
Clark, John, 4a New Bridge st.

BLACKSMITHS.

Chisholm, Alex., 33 River street
Crichton, John, 147 High street
Howat, Wm., 116 High street
Kerr, Wm., 32 Kyle street
Martin, Gavin, 59 Main street
Paterson, Wm., 45 Carrick st.
Terry, J. & Son, 32 High street
Thomson, James, 131 High st.
Ure, Wm., 131 High street
Whytock, J., 7 Main street

BOARDING SCHOOLS.
(LADIES).

Lowe, Mrs, 22 Wellington square

M'Cheyne, Misses, 13 Eglinton terrace, Fort
Millar, Miss, 10 Barns street

BOAT BUILDER.

Christie, W., 6 York street lane

BONDED STORE KEEPERS.

Forrest, R., & Co., Kyle street
Turner, A. M., 21 South Harbour street

BOOKBINDERS.

Doak, Robert, 7 Old Bridge st.
Henry, H., 35 Newmarket st.
Lymburn, Wm., 65 Newmarket street
Murray, Henry, 193 High st.

BOOKSELLERS AND STATIONERS.

Cooper, W., 8 Wallace street
Fergusson, A., 18 High street
Henry, H., 35 Newmarket st.
Irvine & Son, 93 High street
Lawson, A., 98 Main street
Lochhead, M., 61 High street
Lymburn, Wm., 65 Newmarket street
M'Fadzean, Archibald, Tam's Brig
Marshall, A. C., 76 Sandgate street
Murray, Henry, 193 High street
Murray, Hugh, 17 High street
Murdoch, M. & J., 44 Main st.
M'Call, James, 38 Sandgate st.
Neil, Robert, 267 High street
Roddie, G. Gray, 252 High st.
Simpson, M., 8 Union buildings, Alloway street
Stephen & Pollock, 37 Sandgate street
Taylor, Wm., 39 Alloway street

BOOT & SHOEMAKERS.

Adam & Sons, 98 High street
Boyd, Alex., 6 Old Bridge street
Boyd, John, 51b Sandgate street
Crawford, R., 14 Gordon place
Cuthbert, A. & Sons, 22 High street
Collier & Son, 247 High street
Dobbie, R. & C., 42 High st.
Dobbie, Wm., 167 High street
Dundee Equitable, 47 High st.
Gillan, James, Carrick street
Handyside, S., 225 High street
Higgins, Wm., 260 High street
Millar, Robt., 4 Macneille buildings, Newmarket street
Morrison, J., 63 and 204 High street
M'Ewen, Thos., 93 Main street
Paterson, A. & W., 184 High st.
Polland, James, 9 New road
Ramsay, J., 14 Old Bridge st.
Robertson, J., 38 George street
Smith, James, 86 Sandgate st.
Stead & Simpson, 154 High st.

BRASSFOUNDERS.

Reid & Co., 114 High street
Welsh & Co., foot of John street

BREWERS & MALTSTERS.

Turner, A. M., 104 Main street
Watson, James, & Co., 41 Mill street

BUILDERS AND MASONS.

Baird, James, 9 Dalblair road
Clarke, William, 43 Sandgate street
Fogo, Wm., Falkland park
Hunter, And., 18 Dalblair road
Hutchison, R., 1 Randolph ter.
Jackson, J. & W., 6 James st.
Kirkland, David, 251 High st.
M'Geachie, Wm., 4 North Park terrace

M'Lachlan, A., & Son, 64 Dalblair road
Stevenson, Robt., Innez cottage, Viewfield road
Thomson, And., South cottage, Midton road
Watson, William, 18 Mill street
Wyllie, Andrew, & Son, 45 Green street

CAB AND CARRIAGE PROPRIETORS.

Duncan, Matthew, 39 River st.
Gemmell, A. & Son, 227 High st.
M'Guigan, John, 30 Kyle street
M'Kerrow, 33 Carrick street and 44 Sandgate street (David M'Whirter proprietor)
M'Murtrie, J., 12 Dalblair road and 13 Sandgate street

CABINETMAKERS AND UPHOLSTERERS.

Affleck, Wm., & Son., 35 and 67 High street
Bowie, H., 1 High street
Gibb, Allan, 74 High street
Hyslop, Jas., 7 Kirkport, High street
Kay, Wm., 20 Carrick street
Lawson, Matthew, 207 High st.
Morris, John, 40 Main street
Morrison, L., 46 High street
M'Clure, G. & J., 1 and 5 Dalblair road
M'Kill, Wm., 94 Sandgate st.
Neill, Francis, jr., 19 High st.
Reid, J. & D., 96 and 119 High street
Reid, J., & Son, 26 Sandgate street
Taylor, John, 63 Sandgate street
Wilson & Co., 15 and 17 Sandgate street

CANDLEMAKERS.

Donaldson, David, 159 High st.
Paterson, A., & Sons, Mill st.

CARRIERS—*See Index.*

CARTERS.

Cowan, H., 58 York street
Cowan, Wm., 58 York street
Hall, Alex., 63 Peebles street
Hall, Matthew, 27 Peebles st.
Millar, Walter, 5 Kyle street
Murray, William, Peebles street
M'Fadzean, Jas., 21 Garden st.
M'Fedries, David, 44 Russell st.
M'Ilwraith, R., 36 Clunes street
Rae, John, 19 Alloway street

CEMENT AND PAVEMENT MERCHANTS.

Mitchell, Wm., & Son, 7 Green street
Rankin, Jas., & Co., 131 High street
Paton, Thomas, 119 South Harbour street

CHEMISTS & DRUGGISTS.

Bell, Henry, 58 Main street
Beveridge, Wm., 2 Macneille Buildings, Newmarket street
Burns, Wm., 142 High street
Cook, Thomas, 87 High street
Dobbie, D., 4 Gordon place
Menzies, G. W., 1 New road
Menzies, Robt., 66 High street
Miller, John, 1 New Bridge st.
M'Derment, Jas., 15 High st.
M'Gregor, A., 16 and 18 Sandgate street
M'Millan, Jas. M., 6 Alloway street
Weatherstone, F. B., 18 New Bridge street

CHIMNEY SWEEPERS.

Galt, James, 7 Content street
Irvine, Arch., 15 Carrick street
Irvine, James, 46 Kyle street
Jrvine, John, 35 Fullarton street

CHINA, GLASS, & EARTHENWARE DEALERS.

Arbuckle, Geo., 92 Sandgate st.
Brown, Quintin, 18 Wallace st.
Dunlop, M. & M., 60 High st.
M'Millan, Mrs, 21 River street
M'Culloch, Wm., 42 George st.
Thomson, John, 7 Sandgate st. and 15 Alloway street

CHURCH OFFICERS.

Allan, William, St. Leonard's—house, 99 Mill street
Armour, Hugh, Ayr Free—house, 53 Sandgate street
Cairns, Hugh, North Newton—house, 13 Argyle street
Campbell, J., Newton Free—house, 88 Main street
Corbett, John, Wallacetown Free—house, 17 John street
Fraser, R., Scottish Episcopalian—house, 24 New Bridge st.
Guthrig, T., Darlington U.P.—house, 29 River street
Hyslop, J., Old Church house, 7 Kirkport, High street
Mansbridge, Thomas, Original Secession—house, 19 James street
M'Connell, J., Cathcart street U.P. — house, 15 Cathcart street
M'Creath, J., New Established—house, 24½ Carrick street
Paterson, Robert, St Andrew's Free—house, 24 Wallace st.
Reid, A., Newton Established—house, 24 Wallace street
Tainsh, P., Wallacetown Established—house, 4 Church, st.

CLOG & PATTERN MAKER.

Mulligan, J., 17 Hope street

COACHBUILDERS.

Bryden, George, 6 Cathcart st.
Mains, John, 97 Alloway street
Morton, Adam, 197 High street
Robertson, Wm., & Sons, 46 George Street

CONFECTIONERS AND PASTRY BAKERS.

Those marked (p) are pastry bakers.

Anderson, Mrs James, 8 High street
Brucciani, P., 35 Main street, 11 New Bridge street, and 85 High street
Campbell, John, 3 and 274 High street
Dyer, W. M., 261 High street
Gibson, W. & D., 23 Main st.
Goudie, J., & Sons, 253 and 255 High street (p)
Kerr, Miss, 29 Alloway street
Lamb, Wm., 26 Wallace street
Lyon, Miss, 157 High street
M'Lellan, Miss, 100 Sandgate st.
Meng. Fleury, 68 Newmarket street (p)
Milroy, James, 18½ Alloway st.
Neil, Robert, 6 Carrick street
Sloane, Miss, 119 High Street
Simpson, Mrs, 8 Union Buildings, Alloway street
Sterne, F. C., 14 Newmarket street
Wallace, Thos., 191 High st. (p)

CONFECTIONERY WORKS

Gibson, Jas., 25 Main street
Gibson, W. & D., 23 Main street
Logan, J., M'Call's avenue
Richmond, J., Allison street

COOPERS AND RIDDLE MAKERS.

Mair, W., & Son, 258 High st

M'Creadie, J., 96 High street

CORK MANUFACTURERS.

Moore, Thomas, 22 Carrick st
Smith, Wm., 3 Boat vennel

DAIRIES.

Baird, J., 60 Allison street
Clark, Miss, Killock cottage, Midton road
Clydesdale, J., Old Brewery, Fort
Davidson, Mrs, 26 Kyle street
Dick, Mrs A., 70 New road
Drinnan, John, Boghall row
Gilchrist, Mrs J., 22 Dalblair road
Halbert, M., 36 Mill street
Hall, Mrs C., 27 Peebles street
Jamieson, Robt., Lunnon, Midton road
Loudon, David, Hawkhill
M'Cutcheon, Mrs, Blackburn farm, Seafield road
M'Intyre, J., Castlehill road
Murray, T. & R., 36 Carrick st
Neill, A., Princes street
Roy, James, 220 High street
Smith, Miss, Seafield
Stewart, D., 114 George street
Watson, Wm., 14 Queen street
Watson, Robert, Knoweside Prestwiek road
Wilson, John, 66 York street lane

DENTISTS.

Frew, John, 7 Cathcart street
Hunt, J. P., 17 Charlotte street
Stirling, J., L.D.S., 23 Wellington square

DRAPERS.

Black, Wm. R., 12 High street
Commercial Stores, 2 New Bridge street
Cowieson, Bros., 90 High street
Currie, Rae & Co., Ailsa Buildings, High street
Grand Colosseum, 55 and 59 High street
Gray, Wm. M., 33 Alloway st.
Hourston, David, 3 Kyle street
Hunter & Grant, 2 High street
Hunter, Mrs, 49 Main street
Hunter, Mrs D., 115 Main st.
Hyslop, Wallace, & Co., 240 High street
Johnson, Bros., 50 High street
Johnstone & Finlayson, 101 Alloway street
Lawrie & Smith, 29 Sandgate street
Lusk & Co., 230 High street
Mackie, Miss, 46 Main street
Mackenzie, J., 235 High street
M'Ninch, W., 7 George street
M'Intyre, J., 2 Gordon place
M'Kellar, Duncan, 43 Main st.
Nicolson, Bros., 175 High street
Purdie, Miss, 133 High street
Rae, J. M., 5 Macneille Buildings, Newmarket street
Ritchie, James, 239 High street
Robertson & Co., 192 High st.
Smith, James, 58 High street
Smith, James, 124 High street, and 30 Main street
Steele, Alex., 182 High street
Thomson, John S., 176 High st.
Young, David, 139 High street
Young, Thomas, 54 Newmarket street

DRESSMAKERS AND MILLINERS.

Aird, Mrs, 1 Albert terrace
Baird, Miss, 16 Barns street
Bone, Miss, 78 Sandgate street
Bryson, Miss, 61 Sandgate street
Burgess, Miss, 51 Sandgate st.
Burns, Miss, 5 Wolseley place, Church street

Campbell, Miss, 20 Cathcart st.
Currie, Rae, & Co., Ailsa Buildings High street
Dick, Miss, 169 High street
Douglas, Mrs, 45 Newmarket st
Durham & Wright, 107 High street
Goudie, Misses, 10 Wallace st.
Guthrie, Ach., Winton Buildings, High street
Hannah, Miss, 36 Kyle street
Hood, Mrs, 53 Newmarket st.
Howatson, Miss, 25 Sandgate street
Hourston, David, 3 Kyle street
Hunter & Grant, 2 High street
Hyslop, Wallace, & Co., 240 High street
Johnson Bros., 50 High street
Johnstone & Finlayson, 101 Alloway street
Kerr & Bone, 16 Newmarket st.
Lang, Miss, 33 Kyle street
Lawrie & Smith, 29 Sandgate street
Leman, Miss, 96 High street
Loudon, Misses, 59 Sandgate st.
Mackenzie, Mrs, 96 High street
Mackenzie, J., 235 High street
Mackay, Misses, 43 Fort street
Mitchell, Misses, 2 South place, Midton road
Mitchell, Mrs, 206 High street
Murdoch, Miss, 41 Kyle street
M'Bride, Miss, 10 Cathcart st.
M'Call, Miss, Gordon cottage
M'Feat, Miss, 18 Fullarton st.
M'Ghee, Miss, 49 Alloway st.
M'Kissock, Miss, 33 Fullarton street
M'Naught, Miss, 35 Dalblair road
Nicolson Bros., 175 High street
Paton, Miss, 42 Main street
Purdie, Miss, 133 High street
Ritchie, James. 239 High street
Robertson & Co., 192 High st.
Russell, Misses, 69 Alloway st.
Scott, Miss, 8 Cathcart street
Simpson, Misses, 32 New Bridge Street
Sloane, Miss, 186 High street
Smith, Misses, 37 Fullarton st.
Thomson, Mrs D., 4 Dalblair terrace
Vass, Miss, 90 New road
Young, David, 139 High street
Young, T., 54 Newmarket st.

DRYSALTERS.

King, Miss, 28 George street
Lamont, R., & Son, 7 Newmarket street
Wight, John, 250 High street

DYERS.

Brand & Mollison, 4B New Bridge street
Wallace, Wm., 208 High street

ENGINEERS AND IMPLEMENT MAKERS.

Copland, J. Lindsay, Clarence Works, Townhead
Taylor, J. & A., Townhead Works
Mackie, James, 61 Peebles st.
Montgomerie, Hugh, 33 George street
Wallace, R. & Son, Railway Bridge

FANCY WAREHOUSES.

Brown, J., 51 High street
Dyer, W. jr., 143 High street
Greig, Jas., 5 Union buildings, Alloway street
Jack, T., 67 and 69 Newmarket street

FISH & GAME MERCHANTS

Allan, Mrs, 22 New Bridge st.
Crawford & Co., 198 High street
Hill, P. B., 65 High street
M'Leod, Mrs, 201 High street
O'Donnell, Manus, 54 Wallace street
Western Fisheries Co., 28 New Bridge street

FISHING TACKLE MAKER

Marr, William, 49 Kyle street

FLESHERS.

Adam, J., 9 Newmarket street
Brown, Hugh, 3 Peebles street
Climie, A., 221 High street
Climie, T., 32 Main street
Dunlop, James, 63 Wallace st.
Dick, Thomas, 103 Main street
Easton, Peter, 74 Russell street
Fletcher, P., 189 High street
Frew, John, 69 High street
Fullarton, Jas., 43 George st.
Gibson, John, 26 High street
Gibson, Peter, 96 Main street
Meikle, John, 10 Carrick street
Mitchell, Walter & Son, 22 Main street
Morton, H., 18 Gordon place
M'Callum, John, 3 Mill street
M'Clymont, James, 57 Main st.
M'Cracken, John, 22 Wallace st.
M'Farlane, Thomas, 84 Sandgate street
M'Nair, H., 22 Sandgate street
M'Queen, Chas., 20 Alloway st.
Picken, David, 69½ Main street
Wilson, Hugh, 41 Kyle street

FRUITERERS & GREEN-GROCERS.

Adamson, Wm., 30 Carrick st.
Barns, Wm., 74 George street
Campbell & Co., 10 Union buildings, Alloway street
Cowan, Mrs, 82 Sandgate street
Cunningham, Miss, 30 High st.
Davidson, J. H., 57 Newmarket street
Miller, Miss, 252 High street
Miller, Miss, 101 Main street
Milroy, James, 18½ Alloway st.
M'Alpine, Miss, 222 High street
M'Culloch, Robert, 65 Wallace street
M'Cutcheon, Hugh, 41 Alloway street
M'Kelvie, A., 71 Main street
M'Nee, A. & W., 12 Newmarket street and 199 High street
Paul, Miss, 43 Carrick street
Russell, M. & J., 36 Sandgate street
Scott, James, 6 New Bridge st.
Shearer, Miss, 51a Sandgate st.
Thomson, W., 15 George street

GRAIN MERCHANTS.

Allan, John & Co., 3 Carrick street
Ballantine, John, 159 High st.
Cellars, David, Letham cottage, Carrick road
Flint, W. & Son, 7 and 8 South harbour street
Inglis & Son, 47 Alloway street
Jardine, A., Northfield, Prestwick road
Loudon, John, Mossgiel, Castlehill road
Smith, A & Son, 21b Alloway street
Steele, Thos., 55 South Harbour street and Railway bridge
Wight, W. & Co., 169 High st.
Wyllie, D & Co., 219 High st.

GROCERS AND SPIRIT MERCHANTS.

Those marked (s) sell Spirits.

Allan, T., 102 Main street (s)

Bone, R., 17 Nelson street
Brown, W. M'C., 203 High st.
Cameron, A., 165 High st. (s)
Cameron, K., 10 Church street
Cassels, D., 177 High street (s)
Cassels, R., 78 Russell street
Clark & King, 32 Kyle street
Cooper & Co., 76 High street
Cooper, Wm., 79 Main street
Douglas, W., 23 Content street
Dickson, Mrs F., 127 Main st (s)
Duncan, Miss, 73 Wallace st.
Edgar, Wm. & Sons, Carrick st.
Forrest, R. & Co., 62 High st (s)
Grant, Duncan, 86 Main street and 10 Taylor street
Grassick, Peter, 48½ George st.
Hay, Robert, 28 Main street
Hogg, Matthew, 202 High street and 85 George street
Home and Colonial Stores, 158 High street
Kennedy, Peter, 14 New Bridge street (s)
Kay, Wm., 34 George street
Leishman, Robert, 190 High st.
Linden, James, 82 Main street
Lipton, T. J., 150 High street
Lockhart, Mrs A., 11 Sandgate street (s)
Logan, James, 24 George street
Logan, Wm., 156 High street
Malcolm, R., 46 Content street
Meiklejohn, Henry, 54 and 56 Main street (s)
M'Cluskie Bros., 39 Cross street
Miller, T., 61 Wallace st. (s)
Moffat, John, 28 Sandgate street and 78 Allison street (s)
Money, W., 185 High street
Murray, R., 256 High street
M'Bride, H. A., 14 Elba street
M'Connell, William, 12 Gordon place
M'Connell, Wm., jr., 244 High street (s)
M'Clelland, W., 63 George st.
M'Crae, Hugh, 70 Green street
M'Quaker, J., 27 Green street
M'Quaker, W., 16 Content st (s)
M'Whirter, Mrs A., 64 Green street (s)
Nicol, Mrs, 16 Viewfield road
Oliver, Jas., 41 High street (s)
Paterson, A., 47 Main street
Paterson, D., 39 Main st. (s)
Paterson, J. H., 236 High st.
Paterson, Jas., 25b Newmarket street (s)
Paterson, W., & Sons, 249 High street (s)
Pollock & Smith, 106 High st.
Ramsay, Wm., 278 High st. (s)
Reid, A., 74 Sandgate street
Richmond, J. R., 26 Wellington street
Rutherford, G. & H., 126 High street (s)
Shaw, John, 10 Gordon place (s)
Smith, John & Co., Allison street (s)
Smith, John, 14 Mill street
Stewart, R., 115 George street
Thomson, J. W., 90½ New road
Thomson, J., 71 and 178 High street (s)
Thomson, M., 12 Sandgate st (s)
Weir, J., 87 Cross street
Wallace, R., Town's Buildings, 5, 7, and 9 High street (s)
Wilson, Wm., 1 Waggon road
Wyllie, Wm., 110 High street
Wyllie, Miss, 93 George street
Wyllie, T. K., 1 Taylor street (s)
Wyburn, John, 15 Main street

GUNMAKERS.

M'Cririck & Sons, 70 Sandgate street

HAM CURERS.

Lennox & Gebbie, 106 High street

Mitchell, W., & Sons, 22 Main street
M'Killop, A., 131 High street
Strathearn & Co., 5, 7 and 11 River terrace

HATTERS.

Connell, G. L. W., 223 High street
Gibson, John, 86 High street
Reid, Matthew, 104 High street
Thomson, J. & Son, 94 High street

HOSIERY AND BABY LINEN WAREHOUSES.

Brotherston, Miss, 26 Newmarket street
Burgess, Miss M. 51 Sandgate street
Fisher, J. 58 Newmarket street
Gray, J., 14 Sandgate street
Guthrie, A., Winton buildings, High street
M'Fadzean, Mrs R., 132 High street
Robertson, A. S., 4 Old Bridge street
Semple, Mrs A. W., 8 Newmarket street
Stevenson, M. & M., 7 Alloway street
Thomson, J. & Son, 94 High street
Thomson, J. S., 176 High street
Young, D., 48 Newmarket street
Watson, M. & S., 34 High street

HOUSE FACTORS.

Brown, H., Milrig place, 8 Charlotte street
Clark, James, 4 Arran terrace, Fort
Crawford, T. & D., 62 Newmarket street
Cumming, Wm., 89 Main street
M'Clure, G. & J., 1 Dalblair road
Ramsay, John, Milrig hotel, Charlotte street
Scott, J. T., 29 Newmarket street
Smith, J. & W., 25A Newmarket street
Turner, T., 25A Newmarket street
Young, James, 106 High street

INNS AND HOTELS.

Alfred Hotel, 8 and 10 Sandgate-street—Mrs G. Nisbet
Ashton Boarding House—Geo. Watson
Athole Arms Hotel, Alloway street—Joseph Johnstone
Ayr Arms Hotel, 231 High street—D. Gerrand
Ayrshire and Galloway Hotel, 1 Killoch place—T. Steen
Black Bull Hotel, 39 and 41 River street—M. Duncan
Buck's Head Hotel, 2 Kyle street—J. Westwater
Burns Statue Hotel, Alloway street—Adam Winder
Cattle Market Hotel, Castlehill road—Arthur Booth
Cowan's Temperance Hotel, 2 Carrick street—Mrs Newlands, proprietrix
Craigie Inn, 117 George street—Robert Carson
Crown Hotel, 117 High street—Wm. M'Kissock
Eglinton Hotel, 4 Alloway street—John Steele
King's Arms Hotel, 14 High street—Mrs Wm. Scott
Kyle Hotel, 9 Kyle street—Mrs I. Ritchie
Mason's Arms Inn, 130 High street—Wm. Morton

Milrig Hotel, Charlotte street—John Ramsay
M'Lean's Temperance Hotel, 5 Killoch place—A. M'Lean
Plough Inn, 257 High street—Wm. M'Kissock
Queen's Hotel, 6 Harbour street—Mrs J. M. Lawrence
Star Hotel, 108 High street—Robert Hallan
Sun Hotel, 245 High street—J. Dick
Tam O'Shanter Inn, 246 High street—J. Scott
Victoria Hotel, 5 Kyle street—Walter Miller
Victoria Inn, 97 High street—Miss Gray
Temperance Hotel, 17 South harbour street—Mrs M'Colm
Waverley Temperance Hotel, 8 New Bridge street—D. Grant
Wheat Sheaf Inn, 9 John street—M. Duncan
Whippe Inne, 179 High street—Wm. Neil

INSURANCE AGENTS.

See Index.

IRONFOUNDERS.

Hunter, R., Wallacetown Foundry, Lymond's Wynd
Rodger, J. M., Kyle Foundry, Townhead
Ure, Wm., Ayr Foundry, Green street

IRONMONGERS.

Cameron, R., 148 High street
Gillan, T., 135 High street
Highet & Hunter, 113 High street
Howat, Wm., 116 High street
Lamb, Wm., 41 Wallace street
Limond, T., 128 High street
Paterson, J. D., 8 Old Bridge street
Semple, Alex. G., 73 High street
Smith, Wm. 12 Alloway street

IRON SHIPBUILDERS.

M'Knight, S. & Co., South quay

JOINERS.

Allan & Co., 113 Main street
Clark, David, 74 High street
Clarke, Wm., 43 Sandgate street
Davidson, John, 41 New road
Drinnan, W., 78 George street
Fergusson, W. & G., Old Bridge End
Forrest, J., 41 George street
Jack, James, 46½ Kyle street
Kay, John, Content street
King, A., 50 Sandgate street
Kirkland, David, 251 High street
Meikle, J. & D., 48 and 50 Main street
Miller, Robert, 10 High street
Milligan, D. & J., 40 Kyle street
Milligan, David, Smith street
Mitchell, J., 24 Wallace street
M'Clure, G. & J., 5 Dalblair road
M'Creath, James, 29 Fullarton street
M'Creath, Robert, 24 Carrick street
Neil, James, 65 Main street
Paton, Wm., 13 Kyle street
Ramsay, Wm., 19 Sandgate street
Redmond, John, 38 New road
Wilson, Robert, 58½ Sandgate street

LATHSPLITTERS.

Cowie, John, 51 Main street
Fullarton, J. & W., 39A New road

LAUNDRIES.

Archibald, Mrs, 22 Kyle street
Blackwood, Miss, 3 Cathcart st.
Caldwell, Mrs, 21 Main street
Gibson, Mrs, 10 Elba street
Martin, Mrs, 4½ Cromwell place
Miller, Mrs G., Wattfield cottage, Midton road
Murdoch, Miss, 49 New road
M'Kinnon, Mrs, 209 High street
Neill, Miss, 60 Dalblair road
Niven, Mrs, 23 Fort street
Robb, Mrs A., Princes street
Sym, Mrs, 10 Albert terrace
Tulloch, Miss, 45 Fort street
Wallace, H. H., Wallace street
Young, Mrs, Afton place, Carrick road

LEATHER CUTTERS.

Boyd, Alex., 6 Old Bridge street
Paterson, J., 4 Kirkport, High street

MANUFACTURERS.

Ayrshire Rubber Stores, 39 Kyle street
Gairdner, John, & Co., Viewfield road (tweed)
Gray, W. C., off Prestwick road (carpets)
Howat, D. G., & Co., Allison street (lace)
Hyland, Thomas, & Co., River terrace (starch and gum)
Jamie, M., & Co., 56 Content street (muslin)
Reid, J., & Sons, Russell street (woollen and wincey)
Ritchie, W., & Son, Church st. (muslin)
Surgeoner, Wm., 20 Boghall row (carpets)

MILLERS.

Craig, James, & Son, Victoria mills, North quay
Scoular, R., & Son, Dutch mills, near Ayr
Smith, A., & Son, Ayr mills, Mill street; and Alloway mills, near Ayr
Steele, J., Overmills, near Ayr

NURSERYMEN & SEEDSMEN.

Those marked (s) are seedsmen only.

Adamson, James Lunnon, Midton road
Adamson, William, South Park road
Andrew, D., Tigg road, off Prestwick road
Bryden, Thos., Holmston road
Cameron, A., 204 New road
Campbell, J. H., 21 Alloway street (s)
Davidson, J. H., 57 Newmarket street (s)
Dykes, J., & Son, 15 Harbour street (s)
Imrie, Thomas, & Sons, 137 High street (s)
Imrie & Co., Castlehill road
Inglis & Son, 47 Alloway st. (s)
Miller, William, Hawkhill
M'Andrew, Jas., 2 Dalblair road
Scott, R., Arranview, Prestwick road (s)
Wyllie, D., & Co., 219 High street (s)

OUTFITTERS.

Blackwood, H., & Co., 33 Sandgate street
Jamieson, J., & Co., 112 High street
Hepworth, Joseph, & Son, 144 High street
Redmayne, S., & Son, 160 High street

PAINTERS AND PAPER-HANGERS.

Aird, James, 12 Church street
Bennett, J. B., & Sons, 36 Newmarket street
Goudie, W., 49 Allison street
Hunter, H., 19 Main street
Johnston, W., & Son, 54 Sandgate street
Maclachlan & Fraser, 19 Newmarket street
M'Leod, J., 44 Newmarket street
Stewart, W., 22 Newmarket st.
Willock, William, & Son, Macneille buildings, Newmarket street
Wilson, A., & Son, 197 High street

PAVIERS.

M'Andrew, C., 18 New road

PAWNBROKERS.

Boyle, Miss, 41 Cross street
Boyle, George, 70 Cross street
Hill, D. E., 70 High street
Leckie, A., 131 High street
M'Kenna, W., 37 River street

PERFUMERS AND HAIR-DRESSERS.

Those marked (h) are hairdressers only.

Aitken, David, 28 High street (h)
Anderson, R., 3 River terrace (h)
Christie, D., 211 High street
Fisher, J., 81 High street (h)
Graham, A., 7 Mill street (h)
Le Clair, Louis, 50 Newmarket street and 109 High street
Stevenson, James, 6 High street and 5 Main street (h)
Woods, G., 1 Mill street (h)

PHOTOGRAPHIC ARTISTS.

Bara, Mrs, Cromwell place, Fort, and Railway station gates
Hess, Wilhelm, 7 Killoch place
Maloni, Thomas, 29 Newmarket street
Monnickendam, Alex., 45 Sandgate street
Terras, Robt., 42 Sandgate street
Walker, J. N., 233 High street

PHYSICIANS & SURGEONS.

See Index.

PIANOFORTE WAREHOUSES.

Dalziel & Napier, 40 Sandgate street
Paterson, Sons, & Co., 34 Newmarket street
Senior, Edward, 7 Union buildings, Alloway street

PLASTERERS.

Bone, D. & T., 82 Elba street
Leggat, J., & Sons, Beckford cottage, Nelson street
Miller, William, 40 Mill street
Vass, Wi liam, 29 Fort street

PLUMBERS.

Auld, Wm., 68 Sandgate street and 30 Fort street
Campbell, John, 197 High street
Drinnan & Murphy, 84 George street
Dunbar, J. & J., 12 Carrick street
Highet, James C., 10 A loway street
Highet, W., & Son, 12 Fort st.
Lyon, Alex., 43 Sandgate street
Meikle, John, 17 River street
Murchie, John, 19 George street
M'Ilwrath, Cowan, & Co., 114 High street
Ross, John, 18 North Harbour street

PRINTERS & PUBLISHERS

Ayrshire Post, Ltd., Nile Court High street
Fergusson, Alex., 18 High st.
Ferguson, J. M., 'Observer' Buildings, Kyle street
Gemmell, T. M., & Son, 106 High street
Henry, Hugh, 35 Newmarket st
Lymburn, Wm., 65 Newmarket street
Murray, Hugh, 17 High street
Wright, Thos., 4 Union Buildings, Alloway street

QUARRY MASTERS.

Meikle, J. & D., Belston quarry, Cumnock road—office, 48 Main street

REGISTER OFFICES FOR SERVANTS.

Cowan, Mrs, 82 Sandgate street
Clark, Mrs Jas., 80 Sandgate st.
Jack, Mrs T., 67 and 69 Newmarket street
Loudon, Miss, 4B New Bridge street
Paul, Miss, 43 Carrick street

REMNANT WAREHOUSES

Hunter, Mrs G., 49 Main street
Meredith, M., 102 High street

ROPE & TWINE MAKERS.

M'Kechnie, D., Tam's Brig
Rusk, J. M., 16 Alloway street

SADDLERS.

Bone, Wm., & Sons, 13 Kyle street
Campbell, J., 21 Sandgate st.
M'Nee, John, 20 Wallace street
Speirs, John, 99 Alloway street
Watson, R., 181 High street

SAILMAKER.

M'Kechnie, D., Tam's Brig

SCULPTORS.

Boyd, J., Railway Bridge, Townhead
Douglas, Jas., Railway Bridge, Townhead
M'Quater, Allan, 158 George street

SEXTONS.

Christie, H., Newton Burying Ground house, 58 York street lane
M'Callum, R., Ayr Cemetery, Cumnock road
M'Millan, Alex., Wallacetown Cemetery—house, 77 Elba street
Scott, J., Wallacetown Burying Ground - house, 2 York Street lane

SHERIFF OFFICERS—*See Index.*

SHIP CHANDLERS.

M'Bride & Co., 2 Green street
Wilson & Goodwin, 40 North Harbour street

SOLICITORS—*See Index.*

SLATERS.

Auld, Wm., 68 Sandgate street, and 30 Fort street
Drinnan & Murphy, 84 George street
Dunbar, J. & J., 12 Carrick st.
Highet, J. C., 10 Alloway st.
Highet, W., & Son, 12 Fort st.
Irvine, Arch., 15 Carrick street
Irvine, John, 35 Fullarton street
Jones, T., & Son, 59 Main st.
Lamb, James, 7 Garden street

Lyon, Alex., 43 Sandgate street
Meikle, John, 17 River street
Morrison, James, 29 Carrick st.
Murchie, John, 19 George street
M'Ilwrath, Cowan, & Co., 114 High street
Williamson, John, 24 Newmarket street

SCHOOLMASTERS—*See Index*

TAILORS & CLOTHIERS.

Those marked (t) are Tailors only.

Borland, John, 34 George st
Cowan, John, 17 New Bridge street
Currie, Rae, & Co., Ailsa Buildings, High street
Elliot, George, 7 New road (t)
Halliday, J., 8 Cathcart street
Houston, Wyllie W., 23 Newmarket street
Jones, Wm., 16 Kyle street
Logan, John, 30 George street
Love, John, 53 Newmarket st.
Mills, H. & G., 72 Main street
Montgomerie, Wm., 7 George st
Morrison, Matthew, 77 Main street
M'Derment, Wm., 42 Elba street (t)
M'Cubbin & Son, 40 Newmarket street
Neil, Wm., 48 High street (t)
Ogg, Wm., 46 Sandgate street
Purdie, Wm., & Son, 20 New Bridge street
Robertson, Jas., 4 High street
Robertson, R., 51B Newmarket street
Saddler, Wm., 81 Alloway st.
Smith, Robert, 45 High street
Webster, A. J., 64 Newmarket street

STAIR RAILERS.

Jack, James, 46½ Kyle street
Ritchie & Co., 89 Mill street

TANNERS AND CURRIERS

Dobbie & Co., Mill street
Paterson, A. & Son, Mill street
Paterson, John, 81 Mill street

THATCHERS.

Galloway, John, 6 Taylor street
Rae, James, 12 Content street

TINSMITHS AND GAS-FITTERS.

Chambers, R., & Son, 75 Wallace street
Chambers, W. D., Old Bridge End, and 9 Alloway street
Howat, W., 116 High street

TOBACCONISTS.

Abernethy, Miss, 12 New Bridge
Aitken, David, 28 High street
Bolton, James, 16 Carrick st.
Buchanan, John, 259 High st.
Ferguson, J. & Son, 26 New Bridge street
Fisher, J. A., 81 High street
Kerr, Thos., 3 Union buildings, Alloway street
Mustard, L. M., 37 Alloway st.
Smith, James, 2 Sandgate street
Stevenson, James, 6 High st.
Wilson, Allan, 213 High street

TOBACCO MANUFACTURERS.

Ferguson, Jas. & Son, 26 New Bridge street

TOBACCO PIPE MANUFACTURERS.

Carty & Hamilton, 26 Clunes vennal

TOY MERCHANTS.

Dyer, W. M., jr., 143 High st.
Jack, Thomas, 67 Newmarket
Mair, W. & Son, 258 High st.

UMBRELLA MAKERS.

Millar, R., 4 Macneille buildings Newmarket street
M'Kellar, D., 43 Main street

Young, W., 27 Newmarket st.

VETERINARY SURGEONS

Boyle, Wm., Bellevue House, Midton road
Dickie, Jas., 10 Newmarket st.
McCall, James, 27 Alloway st.
Weir, David, 24 Dalblair road

WATCHMAKERS AND JEWELLERS.

Allan, W., 6 Newmarket street
Greenlees, J., 39 Newmarket st.
Mark, M. & Son, 15 Newmarket street
Marshall, Alex., 64 High street
Mayson, W., 23 Sandgate street
Murdoch, R., 123 and 125 High street
M'Murtrie, J. & Son, 18 Newmarket street
Smith, James, 2 Sandgate st.
Stewart, R., 38 High street
Templeton, J., 129 High street

WINE & SPIRIT DEALERS.

Arnott, George, 70 Main street
Blair. Thos., 26 New Bridge st.
Brown, Andrew, 13 Newmarket street
Crawford, Miss, 6 Main street
Duncan, Thomas, 161 High st.
Dunlop, R., 99 Main street
Dunlop, J., 77 and 79 South Harbour street
Emmit, Geo., 213 High street
Fraser, T., 77 and 79 High st. and 7 New Bridge street
Gray, A., 33 Elba street
Gold, W., 232 High street
Girvin, James, 113 South Harbour street
Hannah, Mrs J., 80 High st.
Innes, G., 38 North Harbour st
Johnston, J., 2 South Harbour street
Kent, Wm., 91 Main street
Leadingham, William, 93 South Harbour street
Littlejohn Bros., 3 Sandgate st.
Miller, John, 89 Cross street
Montgomerie, R., 12 Wallace st.
Morton, A., 79 George street
Muir, T., 101 High street
Munro, David, 48 High street
M'Call, C. W., 12 Kirkport, High street
M'Crorie, G., 131 George st.
M'Donald, Donald, 32 Green street lane
M'Dowall, Wm., 40 High st.
M'Guigan, John, 194 High st.
M'Quaker, J., 29 Green street
Peto, John, 48 North Harbour street
Rowan, M., 218 High street
Russell, R., 27 South Harbour street and 48 Kyle street
Smith, James, 20 Main street
Smith, Wm., 3 Boat vennel
Smillie, A., 5 South Harbour st
Steen, John, 7 River street
Thomson, A., 17 New road
Thomson, M. M'B., 13 New Bridge street
Turner, A. M., 1 and 104 Main street
Wilson, W., 10 Old Bridge st.
Walker, Thos., 31 Kyle street
Young, Wm., 29 South Harbour street

WOOD MERCHANTS.

Alexander, Wm. & Sons, head of John street
M'Gregor, J. & Son, Tam's brig
Paton & Sons, North quay

WORSTED SPINNERS.

Templeton, James & Son, Kyle street

HOUSES, FARMS, &c., IN AND AROUND AYR.

AYR AND ALLOWAY.

Arthur, Jas., Monument cottage
Bailie, David, Whinnieknowe cottage
Baird, Mrs J., Cambusdoon house
Bell, Wm., Burns Arms Hotel
Brackenridge, J., Clockranhill
Cox, Wm., Woodside cottage
Cunningham, E. C., joiner
Cunningham, J. Y., clerk, Glencairn
Cunningham, T. T., Milbrae
Dill, Rev. S. M., Manse
Dunlop, W. H., Doonside house
Ewing, C. R. Orr, Newark castle
Finlay, John, Greenfield house
Gray, Duncan, Wrightfield cottage
Gray, John, farmer, Midon
Hart, George, Corsehill house
Houldsworth, J. H., Rozelle house
Houldsworth, William, Rozelle house
Hutcheson, J. & R., farmers, Blairston
Hutchison, J., farmer, Newarkhill
Johnston, Jas., factor, Alloway cottage
Mair, John, Slaphouse
Mitchell, James, Burns cottage
M'Dougall, Thomas, blacksmith
M'Jannet, John, Newark Mains
Neill, Miss Smith, Shalimar house
Neilson, Walter, Ewenfield house
Scoular, Robt. & Sons, Dutch mills
Strain, John, Doonbrae
Thomson, John, Robsland
Thomson, Peter, gardener, Rozelle lodge
Turnbull, James, Schoolhouse
Watt, James, farmer, Whitleys

AYR AND COYLTON.

Allan, J. & W., farmers, Holmston
Barclay, John, farmer, Belston
Blair, John, farmer, Milncraig
Blair, Mrs John, farmer, Hole
Black, G. C., Drongan Castle Colliery
Cameron, J. farmer, Auldbyres
Campbell, William, blacksmith
Clement, James, joiner, Old Toll
Cowan, Matthew, farmer, Whiteford
Cowan, Wm., farmer, Barngore
Davidson, Wm., P.O., Joppa
Davidson, Wm., farmer, Gateside
Dickson, James, Duchray house
Downie, Miss A., grocer, Hillhead
Downie, William, boot maker, Hillhead
Duncan, R., grocer, Hillhead
Dunsmuir, Robt., farmer, Shaw
Forbes, John, Buck's Head, Joppa
Glasgow, Rev. J., The Manse
Gilmour, James, coalmaster, Hillhead
Graham, W. H., Post Office, Hillhead
Hamilton, Claud, Carbieston
Hamilton, John, Sundrum
Hart, John, farmer, Corsehill

Hay, Mrs, grocer, Coylton
Howat, Wm., underground manager, Rosebank
Hutchison, Alexander, farmer, Broadhead
Kay, Andrew, farmer, Hall
Kay, John, farmer, Pettoch
Kirkland, Wm., farmer, Lochend
Laidlaw, W., farmer, Colquernen
Leggat, Mrs, spirit merchant, Hillhead
Logan, Andrew, farmer, Overton
Logan, Michael, farmer, Bargennoch
Lymburn, John, farmer, Cairnston
Marr, John, boot maker, Barbieston
Moor, A. G., Garrowhill and Duchray
Murdoch, John, farmer, Laigh park
Murdoch, Mrs, grocer, Joppa
Murdoch, Mrs, Coylton
Murchie, Wm, farmer, Bogside
M'Call, John, farmer, Barclaugh
M'Connell, David, farmer, Sandhill
M'Cosh, Thomas, tailor, Ashbank
M'Learn, Donald, Sundrum
Roxburgh, William, farmer, Burton
Smith, John, Schoolhouse
Smith, Wm., tailor, Joppa
Spiers, James, farmer, Raithhill
Stevenson, Alex., farmer, Carbieston
Stevenson, James, blacksmith, Old Toll
Thom, John, farmer, Holebogs
Thom, Jas., Oakbank cottage
Thom, Misses, Raithhill
Tinman, Jas., baker, Corsehill Toll
Wallace, George, blacksmith, Sundrum
Wallace, F., farmer, Drumsuie
Wallace, George, farmer, Barclaugh
Wallace, John, farmer, Cairnston
Wallace, Robert, Black Bull, Joppa
Watt, Miss, grocer, Joppa
Young, Jas., farmer, Gallowhill
Young, John, farmer, Westpark
Young, Matthew, farmer, Byers
Young, Mrs M., Bridgend
Young, Mrs, Coylton Inn

AYR AND DALRYMPLE.

Alexander, John, gardener, Auchendrane
Baird, Robt., farmer, Castlemill
Baird, Jas., farmer, Barnford
Baird, Wm., farmer, Mount Fergusson
Baxter, John, farmer, Tannoch Park
Blackburn, Lord, justice, Doonholm house
Boyle, Miss, Drumbar
Brown, D. & W., hook makers, Old Castlemill
Cathcart, Misses, Auchindrane house
Coats, Jas. M., Old Auchindrane house
Dick, John, farmer, Doonholm
Findlay, Rev. Jas., Free Church manse
Fisher, Robert, stationmaster, Dalrymple station
Gerrand, Hugh, farmer, Burnbank
Graham, Charles, Old Waterworks

Hutton, Robt.. farmer, Lindsaystone
Kennedy, A., farmer, South Corton
Kennedy, Lord David, Cassillis house
Logan, W., cattle dealer, Hopeton cottage
Mair, David, farmer, Knockjarder
Mair, W. farmer, High Glengall
Moodie, Mrs, Dunree
Murdoch, Henry, farmer, High Corton
Murdoch, W. H., farmer, Annfield
M'Cartney, Andrew, gardener, Doonholm
M'Connell, John, gamekeeper, Carcluie cottage
M'Crone, Mrs, Laigh Corton
M'Naughton, Neil, farmer, Laigh Glengall
M'Queen, Mrs, Annfield cottage
Rilley, John, of W. Wight & Co., Fenwickland
Sloan, Mrs, Barrhill
Wallace, Rev. John, Established Manse
White, Hugh, farmer, Macmanniston
White, Wm., farmer, Carcluie
Wyllie, John, farmer, Kincaidstone
Wyllie, John, farmer, Commonhead
Young, Robt, farmer, Blackhill

AYR AND DUNURE.

Adam, A., teacher, Schoolhouse
Alexander, W., gamekeeper, Dunure house
Anderson, John, Abercromby
Arrol, Sir Wm., Seafield house
Arthur, James, Mountcharles house
Arthur, Matthew, joiner, Brig o' Doon
Bailie, Robt., Rosevale cottage, Doonfoot
Burnett, Mrs, Doonfoot
Burton, James, Burton smithy
Coats, George, Belleisle house
Craig, James, Cunning park
Crauford, Mrs, Belleisle cottage
Donald, W., Abbey Green cottage
Dunlop, W., farmer, Dunure Mains
Findlay, J., policeman, View house
Findlay, Dr J. Gearholm house
Fulton, James, farmer Balig
Graham, Mrs, Doonfoot
Hannay, D., Fisherton cottage
Hutchison, W., Belleisle cottage
Hunter, David, farmer, Fisherton
Hunter, James, farmer, Spring garden
Jamieson, J., policeman, Dunure
Kay, W., farmer, Burton
Kilpatrick, Jas., farmer, Dunduff
Lees, Robert, farmer, Lagg
Littlejohn, Jas., farmer, Genoch
Marshall, W., gardener, Belleisle
Muir, Andrew, farmer, High Kyleston
Muir, Miss, Longhill
Murdoch, Rev. W., Fisherton Manse
Mutch, D., Low Pirreston cottage
M'Cutcheon, D., grocer, Doonfoot
M'Creath, R., farmer, Greenan
M'Lean, D., gamekeeper
M'Murdo, Robert, coachman, View house
M'Roberts, Mrs, Scaur o' Doon
M'Whirter, A., joiner, Fisherton
Pourie, David, Doonfoot
Purdie, John, tailor, Fisherton cottage

Ralston, Miss, Dooncroft
Rennie, D., gardener, Dunure
Richmond, Geo., farmer, Drumshang
Robertson, J., farmer, Glenays
Simpson, R., Dunduff smithy
Smith, Miss, dairy, Seafield
Thomson, Mrs, Belleisle cottage
Wallace, H., farmer, Perristone
White, George C., Dunure house
Wilson, J., farmer, Drumbain
Wilson, John, farmer, Laigh Kyleston
Wright, John, Carrick view, Doonfoot

AYR AND MACNAIRSTON.

Armstrong, James, Thornhill
Armstrong, James, Frairland
Bell, George, Roodland
Calderwood, W. & A., Perclewan Mill
Clark, David, Lochfergus
Cowan, James, Sessionfield
Cowan, Hendry, Frairland
Dykes, Wm. Shedden, Martnaham lodge
Findlay, Matthew, Abbothill
Garvie, George, Cedam cottage
Gibson, William, Jellieston
Happle, John, Woodend
Hay, Charles E., Castlehill house
Huchison, David, Benston cot.
Kay, James, Potterston
Kay, James, Mossend
Logan, George, Cloncaird
Murdoch, James, Burnton
Murray, George, Martnaham Mains
M'Colm, Andrew, Whitehill
M'Cutcheon, Ivy, Low Cockhill
M'Gawn, W., Nunsland
M'Kerrow, David, Macnairston
M'Lachlan, John, Merkland
M'Nicol, A., Balsarroch
M'Ronald, John, Braston
Shennan, John, Bank
Paton, Robert, Trees
Pollock, James, Lindston
Pollock, John L., Benston
Pollock, William, Dustyhall
Roxburgh, Wm., Crofthead
Skae, Dr., Glengall Asylum
Spier, John, Masonhill
Thom, John, Bowmanston
Weir, James, High Park
White, David, Peggyshill

PRESTWICK AND NEW PRESTWICK.

Aitken, C. R., Kirkmay
Allan, W., Abington cottage
Allan, J., Gowanlea
Allison, Rev. A., U.P. manse
Andrew, Mrs, Albert cottage
Andrew, Alex. gardener, Main street
Andrew, J., Maxwellton place
Anderson, A., Blyth Bank
Anderson, J., St Marnock cottage
Aitkinson, W., Doon cottage
Baird, Mrs, Oxford cottage
Baird, Mrs, Clyde Villa
Baird, J. F., Southside cottage
Boyd, D., farmer
Boyd, H., registrar, Boyd street
Boyd, H., jr., clerk
Boyd, J., Montgomerie lodge
Brown, R., weaver's agent
Brown, H., insurance agent
Brown, J., Anchor cottage
Bell, Mrs, Craigview
Bell, Stuard, Golf Club
Bone, Miss, Darling cottage
Cameron, J., sergeant of police, Main street
Cameron, Mrs, Sandgate cottage
Campbell, J. H., View cottage
Campbell, J. L., Darling place
Cairnduff, J. W., Ettrick bank

Cook, J., Ghazepore house
Cochrane, Misses, Primrose cottage
Connell, J., Fernbank
Cowan, Miss, Ailsa view
Cumming, M., contractor, Burgh cottage
Cunninghame, Mrs, Anchor cottage
Dunlop, J. C., Ameliafield cottage
Dunlop, J., grocer
Dunlop, J. R., Robertson house
Dunlop, R., Sandfield house
Ferguson, W., farmer, Blanefield
Ferguson J., green-keeper, Main street
Fraser, T., dyer, Thymefield
Gaw, Mrs, Fairlie cottage
Gray, J., clerk to heritors, Maryfield
Guthrie, W., builder, Diamond cottage
Guthrie, Mrs, Victoria cottage

Hamilton, A. S., grocer
Hendrie, Mrs, Heather cottage
Hewat, Rev. K., F.C. manse
Hewitt, Dr W., Cross
Hewat, D., Avenue house
Hodge, J., grocer
Hutchison, R., Earlstone
Hunter, C., Midton
Hunter, W., 3 Seabank terrace
Hutton, J., Braehead Farm
Innes, Mrs, Bruce villa
Jamieson, M. Netherfield place
Knox, T., Boyd street
Knox, Mrs, laundress, Monkton road
Kennedy, H., Marchfield
Kennedy, P., Powbank Mill
Kerr, Mrs, Auchencoyle
Ker, F. W., Dunmhurick
Lamb, J. R., Bryanstone
Lamb, T. R., Broom park
Lockhart, J., Gordon place
Logan, Miss Pleasantfield
Ludgate, David, postman
Manson, D., farmer, Main st.
Manson, J., Mansfield
Manson, R., Moorfield
Martin, G., Kingcase Mains
Mitchell, R., farmer, Main st.
Mitchell, W., Shirlee cottage
Mitchell, Miss E., Springvale
Moor, D., Eliock lodge
Morran, A., grocer
Morris, Mrs, Blythswood
Murray, D., Robbslee cottage
Muir, J., Springvale
Muirhead, Mrs, Templerigg
Murdoch, D., Laurel Bank
Murdoch, W., painter, Avalon cottage
M'Allister, J., Broomfield
M'Allister, W., Hamilton place
M'Arthur, A., Sandfield cottage
M'Cartney, J., Wattfield
M'Crorie, C., grocer, Main st.
M'Laren, Miss, Myrtle Bank
M'Laren, T., Coila Lodge
M'Lure, W., Oswald cottage
Macpherson, H., Post Office
Niven, Miss, Darling place
Oliver, T. P., Royal Hotel

Paterson, G., Catrina
Paterson, J., grocer
Paterson, W., Maggie Villa
Paterson, W., Kingcase cottage
Rankin, R., Beech Bank
Rennie, Rev., J., Ladytown
Roney, Miss, Waterloo place
Semple, J., Moorfield
Silver, G. H., Sea View
Silver, J., Ryefield place
Steedman, G., Whinfield
Strathearn, Miss, Seafield
Stewart, Mrs, grocer
Templeton, Miss, Bellfield
Templeton, J., Fair View
Templeton, R. O., Harriet villa
Thomson, T., Burleigh cottage
Walker, Andrew, Golf Inn

Wilson, J., painter, Frost cottage
Wilson, J., Mariena villa
Woodburn, A., Elspa cottage
Woodburn, Miss, M'Kinnon cottage
Woodburn, Mrs, Allan Grove
Whigham, D. D., Dunearn
Wyllie, Wm., grocer

AYR & WHITLETTS.

Anderson, W., farmer, Kirkhill
Bone, W., farmer, E. Sanquhar
Campbell, J. A., Craigie house
Cook, Robert, joiner
Dickson, R., merchant
Drennan, R., farmer, South Sanquhar
Dunlop, P., spirit merchant
Drummond, R., Low Thornyflat
English, T., saddler
Gairdner, Robt., farmer, Kirklandholm
Guthrie, J., joiner, Gibbsyard
Hamilton, Mrs, Fulshawood
Hood, Charles, Post Office
Kilgour, J., farmer, Knoltmire
Latta, R. & W., farmers, Dalmilling
Ligertwood, A., factor, Mounthamilton
Mair, W., farmer, Mainholm
Manson, D. & G., High Thornyflat
Manson, J., farmer, Highfield
Moodie, Alex., schoolmaster
M'Cardle, D., station master
M'Colm, T., Padanarm
M'Nee, W., Nursery Hall
Neil, Mrs T., spirit merchant
Ormsby, John, Brickrow
Oswald, R. A., Auchincruive
Reid, J., farmer, Mid Sanquhar
Reid, David, blacksmith
Russell, John, land steward, Craigie Farm
Russell, D., blacksmith
Stitt, A., grocer
Tennent, T., blacksmith, Slatehall
Wallace, R., farmer, Braehead
Wallace, R., Implement maker
Williams, G., stud groom, Auchincruive
Wilson, Rev. James, Manse
Young, J., farmer, Wheatpark
Young, Mrs, grocer

SELECT READING CLUB.

STEPHEN & POLLOCK

Respectfully invite attention to their varied Stock of BIBLES, CHURCH SERVICES, PRAYER BOOKS, PSALM AND HYMN BOOKS, in Plain and Elegant Bindings.

Books Handsomely Bound in Morocco and Calf for Presentation.

Purses, Pocket Books, Tourist Cases. Cigar Cases, Ladies' and Gent.'s Card Cases, Writing Desks, Cabinet Photo. Frames and Screens, and a Beautiful Selection of Albums.

Commercial, Family, and School Stationery.

Ledgers. Journals, Cash Books, Day Books, &c., made up of the Best Hand-Made and Machine-Made Papers, and Bound in the most substantial manner.

Bookbinding, Engraving and Relief Stamping.

Crests, Monograms, and Addresses Stamped in Gold and Colours; Designs furnished, and Dies cut out in the Best Style.

Always in Stock, the Latest and Most Fashionable Notepaper and Envelopes.

Class-Books used in the Academy, and Private Educational Establishments.

Reviews and Magazines promptly delivered in town, forwarded to the country, or packed for foreign mails. Daily and Weekly Newspapers posted immediately on publication

Orders by Post receive immediate attention.

STEPHEN & POLLOCK,

37 SANDGATE ST., AYR.

[OVER.

STEPHEN & POLLOCK'S

SELECT READING CLUB

Is constantly supplied with all the Best and Newest Books.

SUBSCRIPTIONS MAY COMMENCE AT ANY TIME.

TERMS AND LISTS ON APPLICATION.

THIRD ISSUE.

STEPHEN'S WALL MAP of AYRSHIRE,

Drawn by W. KEITH JOHNSTON, Edinburgh,

AND CAREFULLY REVISED BY LOCAL AUTHORITIES.

Places of Historic Interest, and Points at which the "Eglinton Hunt" meet, are all shown.

PRICE ON ROLLERS, OR FOLDED, - - 15s.

FIELD'S and STEPHEN'S INKS

ARE THE BEST IN THE MARKET.

BOTTLES, FROM 6D TO 5S.

PICTURE FRAMING,

In Glass, Plush, Oak, White Enamel, Walnut, and Gold.

ARTISTS' MATERIALS OF ALL KINDS

FOR OIL AND WATER-COLOUR DRAWING.

STEPHEN & POLLOCK,

37 SANDGATE ST., AYR.

SELECT READING LIBRARY.

JAMES M'CALL,

Bookseller, Stationer, and Librarian,

38 SANDGATE STREET, AYR,

AGENT FOR

Ordnance and Geological Survey Maps and Admiralty Charts;

AGENT FOR

Milner's Fire and Thief Proof Safes.

BOOKS for SCHOOLS or LIBRARIES
SUPPLIED AT REDUCED RATES.

BIBLES, TESTAMENTS, CHURCH SERVICES,
HYMN and PRAYER BOOKS,
IN GREAT VARIETY.

Relief Stamping done in Any Style,
ON THE SHORTEST OF NOTICE.

PICTURES FRAMED in Any Style.
LARGE SELECTION OF MOULDINGS.

ARTISTS' MATERIALS OF ALL KINDS,
FOR OIL AND WATER-COLOUR PAINTING.

KNOWN, YET UNKNOWN!

:o:

QUEEN'S-HEAD

FURNITURE ROOMS,

70 HIGH STREET,

AYR

(First Entrance East of Old Bridge Street),

FOR

NEW, USED, & ANTIQUE FURNITURE

ESTABLISHED 38 YEARS.

WILLIAM M'KILL, Proprietor.

JOHN M'LEOD,

(Successor to C. HIGHET),

Painter, Paperhanger, Decorator, &c.,

44 NEWMARKET STREET,

AYR.

HOUSE—25 FULLARTON STREET.

PAINTS, COLOURS, VARNISHES, BRUSHES, &c., &c.

PAPERHANGINGS IN EVERY VARIETY.

James M'Andrew,

FLORIST AND JOBBING GARDENER,

DALBLAIR ROAD.

POT PLANTS FOR SALE OR HIRE.

CUT FLOWERS, WREATHS & CROSSES.

ROSES, SHRUBS, AND FRUIT TREES.

Garden Work in all its Branches done by Practical Men in Town and Country.

WALKER'S COMPOSITION PAVEMENT.

We beg to call attention to our Composition, which is being largely adopted for ROADWAYS, CARRIAGE DRIVES, FOOTHPATHS, BYRES, BARNS, HAY SHEDS, &c.

Special Composition For Damp Courses and Under Floors.

Prices may be learned on application to

W. G. WALKER & SONS, AYR.

VIOLIN TUITION,

Henry Williamson,

VIOLINIST,

9 GORDON TERRACE,

WALLACETOWN, * AYR.

MATTHEW REID,

HATTER, HOSIER, & GLOVER,

104 * HIGH * STREET,

AYR.

(Immediately opposite foot of Newmarket Street).

Satin and Felt Hats of Leading Shapes and best quality. Caps of all descriptions. Scarfs, Ties, Shirts, Collars, Umbrellas, Braces, Socks, Pants, &c.

ALL AT MODERATE PRICES.

Johnson • Brothers'

CASH DRAPERY WAREHOUSE,

50 HIGH STREET, AYR,

ARE renowned far and near for their Choice Goods, for the high standard of excellence in quality they have always shown, and for the Moderate Prices at all times asked. Each year since they started business finds them progressing, and their onward success and the secret is

GOOD BUYING,

when in these days of competition the knowledge of the best market for purchasing is of paramount importance

The fashions of this season promise to be even more becoming than were those of last year, the Materials for Costumes being of the most perfect description. Never have we placed before the public eye a greater or more choice lot of

DRESS FABRICS

in all the leading popular makes of Cloth.

IN MILLINERY & MANTLES

we have always held the sway, and in no way have we reason to fear any disappointment in the demand. Our preparations are great, and we have to ourselves,

NOVELTIES,

that can only be had here.

In Household Furnishings, in Gloves, Stays, Hosiery, in Boys' Ready-mades, and in Men's Tweeds, for Suits or Trousers, nothing can surpass the value that we ever daily offer, and will try hard to maintain, assuring everyone of the most courteous attention in all our departments.

Dressmaking, Mantlemaking, Millinery, and Gent.'s Tailoring all on the premises

Buck's Head Hotel,

ALLOWAY STREET & KYLE STREET,

AYR.

(3 Minutes Walk from Railway Station.)

BREAKFASTS, DINNERS, TEAS, &c.

PRIVATE ROOMS.

WELL-AIRED BEDROOMS.

VERY SUPERIOR

OLD WINES, BRANDIES AND SPIRITS,

KEPT IN STOCK

Fine Old Scotch and Highland Whisky,

AND

Blends of the most famous Distilleries in Scotland,

AND MATURED IN SHERRY CASKS.

FINEST EDINBURGH PALE ALE

ALWAYS IN SPLENDID CONDITION.

ALLSOPP'S, BASS', SALT'S, &c.,

ENGLISH BEER IN BOTTLE.

JAMES WESTWATER,

PROPRIETOR.

AYR APOTHECARIES COY.,

66 HIGH STREET,

AYR.

CHEMIST. | MENZIES. | DRUGGIST.

HOUSE:

6 BURNETT TERRACE,

HAWKHILL.

ROBERT MILLER,

JOINER & FUNERAL UNDERTAKER

10 HIGH STREET, AYR.

ORDERS PROMPTLY ATTENDED TO.

CHARGES MODERATE.

HOUSE: 34 MILL STREET.

ROBERT PATON, JUN.,

RAILWAY TAVERN,

KYLE STREET, AYR.

:o:

FINEST EDINBURGH ALE,

ALWAYS IN THE BEST CONDITION.

ALLSOPP & CO., Limited, and BASS & CO.,

ALWAYS IN GOOD CONDITION, IN BOTTLE.

Extra Special Old Blend

MATURED SCOTCH WHISKY,

10 YEARS OLD, 3s 6d PER BOTTLE.

JOHN DAVIDSON,

JOINER & BUILDER,

41 New Road,

NEWTON, AYR.

ESTIMATES GIVEN.

JOBBINGS PUNCTUALLY ATTENDED TO.

:o:

House—

OSBORNE COTTAGE, NEW ROAD.

JAMES FORREST,

JOINER,

41 GEORGE STREET.

Estimates given for all kinds of Work.

ALL JOBBING PUNCTUALLY EXECUTED.

HOUSE—35 FORT STREET.

DRINNAN & MURPHY,

Registered Plumbers, Slaters and Glaziers,

84 GEORGE STREET,

WALLACETOWN.

AYR.

ALL ORDERS PUNCTUALLY ATTENDED TO.

WM. DRINNAN,

JOINER AND BUILDER,

78 GEORGE STREET,

WALLACETOWN,

AYR.

HOUSE—Chillan, Prestwick Road

Jobbing of all kinds neatly Executed.

ESTIMATES GIVEN.

DAVID BONE,

PLASTERER,

82 ELBA STREET,

WALLACETOWN,

AYR.

:o:

Strict attention given to all Orders.

WM. M. JACKSON, A.P.S.,

(PRIZEMAN OF THE CENTRAL SCHOOL OF PHARMACY AND CHEMISTRY, LONDON),

DISPENSING CHEMIST,

THE AYR PHARMACY,

6 ALLOWAY STREET,

(NEAR TO HIGH STREET)

AYR.

DAVID MILLIGAN,

JOINER,

SMITH STREET,

(HEAD OF KYLE STREET),

Jobbings of all kinds neatly executed.

ESTIMATES GIVEN.

HOUSE—3 STEWART PLACE, Carrick Road.

Newton Steam Joinery Works

J. & D. MEIKLE,

BUILDERS AND CONTRACTORS,

SAWING, PLANING, and MOULDING MILLS,

MAIN STREET,

AYR.

DOORS, WINDOWS, FINISHINGS FOR HOUSES, SHOPS, &C., PREPARED AND FITTED.

BUILDING MATERIALS OF ALL DESCRIPTIONS SUPPLIED.

SPECIAL PERSONAL ATTENTION TO SANITATION AND VENTILATION.

BUILDINGS ERECTED TO ANY DESIGN, AND AT MODERATE COST.

REPAIRS EXECUTED.

J. & W. FULLARTON,

LATH SPLITTERS,

39a NEW ROAD,

NEWTON, AYR,

HOUSE—45 GEORGE STREET.

WILLIAM TAYLOR.

STATIONER & BOOKSELLER.

39 ALLOWAY STREET,

AYR.

Printing, Lithographing, & Bookbinding

AT

MODERATE PRICES.

Photo Views & Souveniers.

AGENT FOR

Caledonian Insurance Company.

NATURE'S GIFTS.

As seasons roll successive as the tides,
So bounteous nature lavishly provides
For human wants—nor that with stinted hand
Proffers the products of the Sea and Land ;
The salient few, in order due we'll trace
As worthy mention in this valued space :—
Chill WINTER brings to coast of Ballantrae
Cod, Turbot, Brille, and choice Crustacea,
Columbia's Oysters, rivalling the Pandore,
Lochryan's scalps contribute of their store ;
The Lobster, in his shell of purple-blue
(Or boiled, emerges, son of Mars ! in hue) ;
Fat Capons, Turkeys, and the homely Poule,
The stubble Goose, so orthodox at Yule ;
Game of all kinds, which daily wing their flight,
Or pad the meadows at approach of night.
SPRING hails the Silver King, nursed in the classic Ayr,
Curded and crimp, can Tay or Tweed compare
Their wooly specimens, of elongated form,
With compact wrestler of the western storm !
Benignant SUMMER, with her large supplies,
Brings 'Caller Herrin'," rich and poor so prize ;
The Mackeral, too, in robes cerulean, lends
Her aid to swell the shoal this season sends.
Prolific AUTUMN'S cornucopean horn
Pours heavy takes which scarcely can be borne
By daring toilers of the mighty deep ;
But, once ashore, a rich reward all reap.
Here Art steps in, sees safe the surplus cured,
Then fickle WINTER'S placidly endured.

CRAWFORD & CO.,

LESSEE AYR SALMON FISHINGS,

Fish, Game, and Poultry Merchants,

198 HIGH STREET, AYR.

CURING YARD—GREEN STREET LANE.

THOS. BRYDEN

NURSERYMAN, FLORIST, &c.,

DENNISON NURSERY, CUMNOCK ROAD, AYR.

(NURSERY ADJOINING RAILWAY STATION.)

GREENHOUSE, STOVE, & BEDDING PLANTS,

ROSES, &c., &c.

HOUSE, - - - 18 BERESFORD TERRACE.

JAMES DUFFY,

COAL MERCHANT,

81 WALLACE STREET.

BEST HOUSE COAL,

CLEAN AND BRIGHT. DELIVERED LOOSE OR IN BAGS,

CASH ORDERS PROMPTLY ATTENDED TO.

WAGGONETTES, &C., ON HIRE.

ROBT. JAMIESON,

DAIRYMAN,

LUNNAN DAIRY,

MIDTON ROAD,

AYR.

MILK, CREAM, BUTTER, and EGGS.

WAGGONETTE KEPT ON HIRE.

ORDERS PUNCTUALLY ATTENDED TO.

Ayrshire & Galloway HOTEL AND RESTAURANT,

1 KILLOCH PLACE, AYR.

(NEARLY OPPOSITE NEW RAILWAY STATION.)

FIRST-CLASS BOXES & STABLING
in Connection with the Hotel.

THOMAS STEEN, PROPRIETOR.

PHOTOGRAPHY.

—:o:—

WILHELM HESS,

PHOTOGRAPHIC ARTIST,

7 Killoch Place, and Miller Road, Ayr, & OLD CUMNOCK,

INTIMATES that under personal supervision the Studio is open daily for the production of First-Class Photography in all its branches.

CHILDREN A SPECIALITE.

PHOTOGRAPHS COPIED OR ENLARGED
ANY SIZE, ON PAPER, CANVAS, OPAL, IVORY, &c.

OUT-DOOR PHOTOGRAPHY
GROUPS, RESIDENCES, ANIMALS, &c.,
EXECUTED IN THE BEST STYLE, AND AT MODERATE CHARGE

Specimens of work to be seen and appointments entered for any day the STUDIOS. Both Studios Open Daily from 9 till 6.

JAMES ADAMSON

Jobbing Gardener and Florist,

Estimates and arrangements for every description of

FRUIT, FLOWER, & VEGETABLE GARDENING.

A GOOD SELECTION OF

Greenhouse and Decorative Plants

ALWAYS ON HAND.

WREATHS & CROSSES

ON SHORTEST NOTICE.

House—Lunnan, Midton Road.

J. & J. DUNBAR,

PLUMBERS, GASFITTERS,

SLATERS & GLAZIERS,

197 + HIGH + STREET,

AND

12 CARRICK STREET,

AYR.

All Orders Punctually Attended to.

Livery · and · Posting · Establishment,

12 Dalblair Road and 13a Sandgate Street,

OFFICE--13a SANDGATE STREET, AYR.

JAMES M'MURTRIE, Proprietor.

Open and Close Carriages, Two and Four-Wheeled Dogcarts, &c.

HEARSES AND MOURNING COACHES.

HOUSE--14 DALBLAIR ROAD.

JOHN ✢ SMITH ✢ & ✢ CO.,

WINE, SPIRIT, and PROVISION MERCHANTS,

ALLISON STREET,

NEWTON.

BASS & ALLSOPP'S INDIAN PALE ALE IN BOTTLES.

EDINBURGH ALE ON DRAUGHT.

FINEST OLD CAMPBELTOWN & IRISH WHISKY.

PROVISIONS AT LOWEST PRICES.

Livery & Posting Establishment,

31 CARRICK STREET,

OFFICE—44 SANDGATE STREET,

AYR.

PROPRIETOR, - - WM. M'KERROW.

OPEN AND CLOSE CARRIAGES,
TWO AND FOUR-WHEELED DOG-CARTS,
PONY CARRIAGES,
WAGGONETTES FOR ONE OR TWO HORSES,
GIGS, OMNIBUSES, BRAKES, AND
HUNTING HORSES.

HEARSES
AND
MOURNING COACHES.

All on the Shortest Notice Possible at All Hours.

Horses taken in to Bait and Stand at Livery are under the entire guidance and superintendence of Mr M'Kerrow.

D. + HOURSTON,

3 KYLE STREET, Ayr

(4 Minutes from Railway Station).

LARGE STOCK OF

DRAPERY GOODS, SILKS, MERINOS, CASHMERES, TWEEDS, FLANNELS, COTTONS, PRINTS, LINENS, TABLE-CLOTHS, TOWELS, SHEETS, ENGLISH and AYRSHIRE BLANKETS, HOSIERY, GLOVES, SMALLWARES, MILLINERY, RIBBONS, LACES, UMBRELLAS, WATERPROOF CLOAKS, JACKETS, MANTLES, DRESSES,

FASHIONABLE DRESSMAKING,

MEN'S AND BOYS' READYMADE CLOTHING, SEWING MACHINES AT GREAT REDUCTIONS IN PRICE, FOR CASH.

D. HOURSTON,

AYR.

THE AULD BRIG

Knitting and Machine Warehouse,

224 HIGH STREET, AYR,
AND 18 BANK STREET, KILMARNOCK.

HOME-MADE HOSIERY GOODS,

COMFORTABLE, DURABLE, AND REASONABLE.

Ladies and Misses' Combinations, Slip Bodices, Petticoats, Cardigan Jerseys, Stockinette Jerseys, Semmits, and Drawers; Stockings, ribbed and plain; all kinds and sizes in stock, or knitted to order Re-footing done. Ladies' Caps, Gloves, Mitts Cuffs, &c., &c.; Children's Hats and Hoods; Infants' Bootees, Gloves, Tam o' Shanters, Clouds, Gravats, Sleeves, Gaiters, &c., &c Men's and Lads' Alloa Fingering, Lambs' Wool and Cotton Semmits and Drawers, Cardigan Jackets, Alloa Jerseys, Fingering Jerseys, Dongaree Jackets, Serge Jackets, Cotton Wincey, Tweed, and Flanelette Shirts. Bicycle Hose Socks and Stockings all sizes. Refooting done.

BASSINETTES Scotch made; Perambulator Rugs from 2/6d; Mail Carts, Sewing Machines; Knitting Machines

ACME WRINGER, latest improvements, 14in., 18/-; 15in, 20/-; 16in, 22/-

SEWING MACHINE ACCESSORIES — Needles, Spools, Shuttles, Springs, Oil, Belts, Oil Cans, etc, etc.

BICYCLE ACCESSORIES — Bells, Lamps, Wrenches, Enamel, Cement, Rubber Tyres, Ball Pedals Footrests, Pedal Rubbers, Trouser Clips, Bags, Oil, Spoke Tighteners, Luggage Carriers, Oil Cans, etc., etc.

Sewing, Wringing, and Knitting Machines
REPAIRED, SOLD, OR EXCHANGED.

AULD BRIG
KNITTING & MACHINE WAREHOUSE
AYR.

ROBERT WALLACE,

DISTRIBUTOR OF

TEAS, WHISKIES,

WINES, GROCERIES, PROVISIONS,

FRUITS, AND CONFECTIONS,

AYR.

PRICE LIST POST FREE ON RECEIPT OF ADDRESS.

OLD SCOTCH WHISKY.

THE RARE BLEND,

5 U.P.

Price 36s. per case of 1 Doz. Bottles (Two Gallons);
17s 6d per Gallon (Jars and Casks extra).

Octaves about 14 Gallons, Quarter Casks about 28 Gallons, charged 17s per Gallon.

Carriage Paid to any Port or Railway Station in Great Britain on not less than three Cases or six Gallons.

Upwards of 5000 Gallons of above Blend constantly lying maturing in Bond. Customers can always depend on getting uniform quality.

SAMPLES SENT ON APPLICATION.

ROBERT WALLACE,

TOWN BUILDINGS, AYR, N.B.

Wholesale Warehouse—5 & 7 ACADEMY STREET.

TELEGRAMS, "WALLACE, AYR,"
TELEPHONE No. 16.

SADDLERY.

JOHN + SPEIRS,

99 ALLOWAY STREET, AYR,

Respectfully intimates that he will Supply

CART AND GIG HARNESS

Of the Best Quality and Style, at

MODERATE TERMS.

ALWAYS ON HAND,

RIDING SADDLES & BRIDLES,

HORSE CLOTHING, RUGS, &c.

ORDERS NEATLY EXECUTED.

JAMES WHYTOCK,

HORSE SHOEING FORGE,

7 MAIN STREET,

NEWTON,

AYR.

LAUCHLAN MORRISON

CABINETMAKER & UPHOLSTERER,

Work-Shop and Store Room: 33 *High Street.*

WAREHOUSE—

46 HIGH STREET,

AYR.

L. M. gives all Orders personal attention.

BROWN'S WHISKY.

A Blend of the Finest Old Highland Whiskies.

(ALWAYS THE SAME.)

17/6 Per Gallon; 3/- Per Bottle.

A. BROWN,

13 NEWMARKET STREET,

AYR.

JOHN LOGAN,

Newton Confectionery Works,

AYR.

PRICES ON APPLICATION.

ALLAN GIBB,

CABINETMAKER,

74 + HIGH + STREET,

AYR.

Carpets and Furniture, in Great Variety,

ALWAYS ON HAND.

Orders Punctually Attended to.

YOUNG'S

Baby Linen and Ladies' Outfitting Warehouse,

48 NEWMARKET STREET,

ALWAYS in Stock a Large and Varied Selection of Ladies' and Children's Underclothing, Stays, Dressing Gowns, Dressing Jackets, Aprons, &c. Infants' Robes and Pelisses. Hats and Hoods. Children's Frocks, Pinafores, Coats, and Hats.

STAYS MADE TO MEASURE.

DRESSMAKING ON COSMOPOLITAN SYSTEM--NO FITTING REQUIRED.

CUSTOMERS' OWN MATERIAL MADE UP.

H. & G. MILLS,

Tailors and Clothiers,

70 Main Street, Newton,

AYR,

Have always on Hand a Choice Selection of the

NEWEST STYLES

IN

TWEEDS, FANCY COATINGS, &c.

Painters

Maclachlan & Fraser.

Paperhangers

19 NEWMARKET STREET, AYR.

DAVID ANDREW,

GARDENER & FLORIST,

TIG GARDENS,

PRESTWICK ROAD,

NEWTON, AYR.

—:o:—

POT PLANTS FOR SALE OR HIRE.

—:o:—

CUT FLOWERS, WREATHS, AND CROSSES.

—:o:—

SHOP—TAM'S BRIG.

WILLIAM WILLOCK & SON,

HOUSE PAINTERS & DECORATORS.

High-Class Decorations of Every Description in Raised Flocks, Lincrusta, Walton, Anaglypta, Tynecastle Tapestries, Cordelova.

French and Japanese Embossed Leather Papers.

BRITISH and FOREIGN PAPERHANGINGS, &c.

Experienced Workmen Sent to all Parts of the Country.

WAREHOUSE:
1 MACNEILLIE BUILDINGS,
NEWMARKET STREET.

STORES & WORKSHOP:
40 HIGH STREET,
AYR.

ESTABLISHED
HALF-A-CENTURY.

James Terry & Son,

BELLHANGERS, LOCKSMITHS, & JOBBING SMITHS,

32 HIGH STREET, AYR.

Railings, Gates, Ornamental Iron Work, Bells (Mechanical, Electric, and Pneumatic), Speaking Tubes, Storm Plates, &c.

FIRST-CLASS WORK AND MODERATE TERMS.

ELECTRIC BELLS A SPECIALITY.

W. Wyllie Houston

(Successor to John Shearer),

CLOTHIER,

23 NEWMARKET STREET

AYR,

From MacDOUGALL'S,

INVERNESS AND LONDON.

JOHN YOUNG,

Engineer,

Machinery & Implement Valuator,

Insurance Agent and House Factor,

18 BALLANTINE DRIVE,

AYR.

Life, Fire, Accident, Employers Liability, and Plate Glass Insurance effected with First-Class Offices, at lowest rates.

WILLIAM ADAMSON,

Gardener & Florist,

SOUTH PARK ROAD,

AYR.

Practical Men Kept for Doing Up Gardens.

ESTIMATES GIVEN FOR ALL KINDS OF GARDENING WORK.

Pot Plants, Wreaths and Crosses, Cut Flowers, etc., supplied on Shortest Notice.

SHOP—30 CARRICK STREET, AYR.

ALEX. LYON,

REGISTERED PLUMBER,

GASFITTER, GLAZIER, & SLATER,

43 ❋ SANDGATE ❋ STREET,

AYR.

G. GRAY RODDIE,

PRINTER,

BOOKSELLER, STATIONER & NEWSAGENT,

252 HIGH STREET, 252

AYR.

Large Stock of Picture Frame Mouldings.

THOS. MILLER'S,

BOOT & SHOE DEPOT,

26 North Quay & 3 Green Street,

HAS ALWAYS ON HAND A

LARGE STOCK

OF WELL ASSORTED

BOOTS & SHOES.

SPECIAL VARIETY OF

BROWN + CANVAS + SHOES

AT LOWEST CASH PRICES IN TRADE.

Repairs Neatly and Quickly Executed.

Bicycles. * * Tricyles. * * *
* * Mail Carts. Perambulators.

M'QUISTON

FOR

BICYCLES,

12 UNION BUILDINGS (New Depot),

(OPPOSITE PASSENGER RAILWAY STATION), AND

CARRICK STREET, AYR.

OVER 200 MACHINES

Kept in Stock (New and Second-hand) at Prices to suit all Classes. Lowest CASH PRICES or by Instalments. So do not be persuaded to purchase until you pay me a visit. Sole Agent in Ayrshire for the Best Makers only.

Exchanges. Repairs and Hiring a Specialty. Established 1878.

T. & R. MURRAY,

(Successor to D. M. M'Whirter),

CARRICK DAIRY,

AYR.

ESTABLISHED 1789.

A. M. TURNER,

NEWTON BREWERY,

ROYAL CITADEL, DUTY FREE,

AND

No. 1 BONDED WAREHOUSE,

AYR.

PALE ALES, MILD ALES, AND PORTER.

According to analysts' reports, these Springs are specially adapted for Brewing purposes, imparting a delicate flavour and fine aroma only found in High-Class Ales.

Also, a Select Lot of FINE OLD BOTTLED PORT WINES on hand of COCKBURN'S, GRAHAM'S, and MORGAN'S.

SHERRY—Brown and Golden.

OLD EAST INDIA SHERRIES, from 15 to 20 years in bottle.

ALSO, IN BULK AND BOTTLE—

WHISKY, BRANDY, RUM, GIN, PORT, SHERRY, CLARETS, CORDIALS, &c.

WHISKY BLENDED IN BOND.

SAMPLES AND QUOTATIONS ON APPLICATION

A TRIAL SOLICITED.

ARTESIAN WELL ÆRATED WATERS.

FIRST-CLASS QUALITY.

W. HIGHET & SON,

SLATERS, GLAZIERS, & PLUMBERS,

12 FORT STREET.

PARTNERS—

A. F. MURRAY, 12 FORT STREET.

D. FERNIE (REGISTERED PLUMBER,) 91 SOUTH QUAY.

ARCHD. IRVINE,

SLATER AND CHIMNEY SWEEPER,

15 CARRICK STREET

(*A Few Doors from Mission Hall*),

AYR.

Orders punctually attended to.

JOHN REDMOND,

Joiner and Funeral Undertaker,

38 NEW ROAD, NEWTON,

AYR.

JOBBINGS PROMPTLY ATTENDED TO.

HOUSE NEXT DOOR, or 19 WEAVER ST.

THOS. STEELE,

GRAIN MERCHANT,

CITADEL STORES, SOUTH QUAY

AND OVERMILLS,

AYR.

Supplies Beans, Indian Corn, Barley, Oats, Bran, Flour, Oatmeal, Etc., Etc., at Moderate Prices.

Branch Office, Railway Bridge.

Open on TUESDAY 10 till 4. (Connected by Telephone)

ASK YOUR GROCER FOR

AYRSHIRE ROSE FLOUR,

Which is undoubtedly the finest brand of Canadian Flour imported. From its great strength and superior baking qualities,

IT IS MOST ECONOMICAL FOR DOMESTIC USE.

and will be found cheaper in the end than other qualities sold at lower prices.

WALTER MITCHELL & SON,

HAM CURERS

AND

WHOLESALE PROVISION MERCHANTS,

22 MAIN STREET,

NEWTON,

AYR.

GLASGOW WAREHOUSE—

46 INGRAM STREET,

GLASGOW.

CONNECTED BY TELEPHONE WITH AYR.

Parties having Hams and Bacon to Cure or Smoke, can have them done by sending them in.

MRS W. MILLER,

WINE AND SPIRIT MERCHANT,

BURNS' STATUE HOTEL,

AYR.

Splendid Selection of Old Scotch Whiskies, Bass and Allsopp's Pale Ale, London and Dublin Stout, Brandies, Wines, &c.

Liquors of the Best Quality, and in Fine Condition.

MRS WILLIAM MILLER, PROPRIETRIX.

ALEXANDER + SMITH,

ALLOWAY DINING ROOMS,

61 ALLOWAY STREET.

2 Minutes' Walk from Railway Station.

BREAKFASTS, DINNERS, AND TEAS.

CHARGES MODERATE.

ALFRED'S HOTEL,

AND

RESTAURANT.

MRS GEORGE NISBET,

PROPRIETRIX.

8 and 10 SANDGATE STREET,

AYR.

SADDLERY.

(ESTABLISHED 50 YEARS).

JOHN CAMPBELL,

21 SANDGATE STREET,

AYR.

Best Carriage, Gig, and Cart Harness to Order.

ALWAYS ON HAND,

Carriage Whips, Riding Whips, Horse Clothing, Gig Aprons, Riding Saddles and Bridles, and every Requisite for Stable.

JOHN IRVINE,

SLATER, GLAZIER, & CHIMNEY SWEEPER,

35 FULLARTON STREET,

AYR.

ORDERS PUNCTUALLY ATTENDED TO.

House—35 Fullarton Street.

JAMES GIBSON,

Wholesale Confectioner,

25 MAIN STREET,

AYR.

JOHN H. DAVIDSON,

SEEDSMAN, FLORIST & FRUITERER,

57 NEWMARKET STREET, AYR.

Seeds of every description, all saved from the Finest Strains. Catalogue on Application.

FRESH FLOWERS, DAILY.

Wedding Bouquets, Sprays, Wreaths, &c., on Shortest Notice.

DAVID CLARK,

JOINER & BUILDER,

74 HIGH STREET,

AYR.

—:o:—

JOBBINGS OF ALL KINDS NEATLY EXECUTED.

—:o:—

ESTIMATES GIVEN.

HOUSE-2 BELLEVUE CRESCENT.

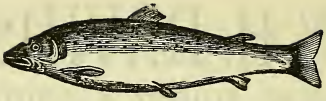

FISH! GAME! POULTRY!

ESTABLISHED 1870.

MRS ALLAN

BEGS to intimate that she has removed to those Large and Commodious Premises,

No. 22 NEW BRIDGE STREET,

where Customers can always depend on a splendid selection of Fish, Game, and Poultry in their season.

Orders Called for and Delivered by our own Vans.

TELEPHONE No. 11. TELEGRAPHIC ADDRESS: "ALLAN, AYR."

PLEASE NOTE NEW ADDRESS:—

MRS ALLAN,

FISH, GAME, POULTRY, & ICE MERCHANT,

22 NEW BRIDGE STREET,

AYR.

M. MILLER,

FRUITERER & CONFECTIONER,

101 MAIN STREET, NEWTON,

AYR.

GARDENS, - - - - HAWKHILL NURSERY.

Fruits, Flowers, Confections, and Vegetables.

CUT FLOWERS.

WREATHS MADE TO ORDER.

JOHN MOFFAT,

FAMILY GROCER,

TEA, WINE and SPIRIT MERCHANT,

28 SANDGATE STREET,

BRANCH:-78 ALLISON STREET, NEWTONHEAD.

SPECIALITIES:

INVALID BLEND,

10 Years Old, 20/- per Gallon.

R. LAWSON & CO.,

TRADES' CLOTHING & FURNISHING HOUSE,

363 ARGYLE STREET,

GLASGOW.

NOTE.

R. L. & Co. wish it distinctly understood that they do not profess to sell low priced Goods. (Articles purchased because they are low priced are invariably very dear, simply because they are inferior and worthless.) Their principles have always been to give good value, and this can only be done by giving good stuff. As a proof of the soundness of their system, the Business, which was commenced 37 years ago on the Instalment principle, has now developed into the largest of its kind in Scotland.

LOCAL AGENT—

MR A. STEWART,

186 HIGH STREET, AYR,

Who calls regularly in this District every Week; he will be glad to have the opportunity of submitting Patterns and Prices, and any Orders entrusted to him are certain to be executed with promptness and care.

HENRY BELL

REGISTERED CHEMIST,

(By Examination),

(Formerly Senior Assistant to Glasgow Apothecaries' Company),

Thanks his Patrons for the liberal support accorded him since coming to Ayr, and assures them that no effort will be spared to deserve the same in future

Drugs and Chemicals always Fresh and Reliable.

The advantage of having Physicians' Prescriptions made up by a competent and experienced Chemist are too obvious to be insisted on.

58 MAIN STREET, NEWTON, AYR.

THE

QUEEN'S HOTEL,

6 HARBOUR STREET,

NEAR THE NEW BRIDGE,

AYR.

Mrs J. M. LAWRENCE, Proprietrix.

d

J. B. BENNETT & SONS,

Painters & Decorators to the Queen,

50 GORDON STREET, GLASGOW,

BEG to inform the Nobility and Gentry of the County that they have OPENED a Branch Establishment at

36 NEWMARKET STREET, AYR,

Where all Orders entrusted to them will have their best attention.

TAPESTRIES, WALTON'S LINCRUSTA.

BRITISH & FOREIGN PAPERHANGINGS.

Collection of Paintings and Etchings always on View.

WILLIAM + STEWART,

Painter and Paperhanger,

22 NEWMARKET STREET,

AYR,

HAS ALWAYS ON HAND A CHOICE SELECTION OF THE

NEWEST DESIGNS

IN

PAPERHANGINGS,

AT THE LOWEST POSSIBLE PRICE.

House—DALBLAIR COTTAGE, Dalblair Rd.

FURNITURE

OF

Superior Workmanship

AND

ARTISTIC DESIGN.

CARPETS,
FLOORCLOTHS,
NAPERY,
BEDDING &
BEDSTEADS

AT

Very
Moderate
Prices.

Wm. Affleck & Son,

35 HIGH STREET, AYR.

Bedroom
Suites
IN STOCK,
from £12 to £100.

Carrick Cabinet Works,
67 HIGH STREET,
AYR.

ALEX. MARSHALL

Watchmaker & Jeweller,

64 HIGH STREET, AYR,

AND AT

3 ARGYLE ARCADE, GLASGOW.

A. M. begs to call attention to his Stock of WATCHES, CLOCKS, JEWELLERY, SILVER and ELECTRO-PLATED GOODS of the Best Quality and Newest Designs.

If you want a First-rate WATCH or Piece of JEWELLERY, the Old-established Shop at the Fish Cross is the place to get it.

JOBBING.

Does your Watch or Clock not perform? Take it to MARSHALL'S, at the FISH CROSS, Ayr.

PLATE AND JEWELLERY CLEANED AND REPAIRED ON THE PREMISES.

KENT'S + BAR,

91 MAIN STREET,

NEWTON,

AYR.

	Gallon.	Bottle.
Kent's Blend, -	- 16/ and 17/6.	2/6 and 3/
Special Old Blend,	- 20/	3/6
Dunville's Famed Irish, -		3/ and 3/4

:o:

WILLIAM KENT, Proprietor.

W. Beveridge, A.P.S.,

MANUFACTURING & DISPENSING CHEMIST,

NEWMARKET STREET,

AYR.

:o:

Beveridge's Hypophosphite Syrup, with Pepsine, 2/6 and 4/6 per Bottle.

DRUGS and Chemicals of the purest quality. Turkey and Honey-Comb Sponges. Mineral and Ærated Waters. Homeopathic, Patent, and Proprietary Medicines, Perfumery, Toilet Requisites, Tooth, Nail, and Hair Brushes. Trusses, Elastic Stockings, Knee Caps, Ladies' Shoulder Straps, Sanitary Towels, Abdominal Belts, &c.

Manufacturer of Medicinal Syrups, and other Pharmaceutical Proprietary Preparations.

HOUSE—17 BARNS STREET.

ESTABLISHED 1857.

CARTY & HAMILTON,

(SUCCESSORS TO JOSEPH HANLEY & SON)

Tobacco Pipe Manufacturers,

AND

PIPE CLAY & BATH BRICK MERCHANTS.

26 CLUNES VENNEL, NEWTON,

AYR.

J. THOMSON & SON,

Hatters, Hosiers, Glovers,

SHIRT AND COLLAR MAKERS,

94 HIGH STREET, AYR,

ALSO AT

48 LORD STREET, LIVERPOOL.

LATEST LONDON NOVELTIES IN THE VARIOUS DEPARTMENTS AT MODERATE PRICES.

ADAM,

FAMILY BUTCHER,

9 NEWMARKET STREET,

AYR.

SAUSAGES, PUDDINGS, POTTED MEAT, CORNED BEEF, AND TONGUES.

BACON AND HAM SMOKED TO ORDER.

HOUSE, - - - - FAIRHOME, DALMELLINGTON ROAD.

Fleury Meng,

PATISSIER—GLACIER FRANCES,

68 Newmarket Street

AYR.

Branch, 22 FAWCETT STREET, Sunderland.

ROBERT DEWAR,

CATTLE SALESMAN,

AUCTION MART,

AYR.

ESTABLISHED 30 YEARS.

SALES CONDUCTED, VALUATIONS MADE, AND INVENTORIES TAKEN IN TOWN AND COUNTRY PROMPTLY AND MODERATELY.

AGENT FOR

London and Lancashire Fire Insurance Company,
Standard Fire Assurance Company,
and
Norwich and London Accidental Assurance Association.

FIRE and BURGLAR PROOF SAFES, all Sizes, and from First-class Makers, may be had at Moderate Prices.

OFFICE AND SALE ROOMS—

KYLE HALL, KYLE STREET.

PERIODICAL SALES OF FURNITURE, &c.

HOUSE—HAVELOCK TERRACE,

MILLER ROAD.

TELEGRAPHIC ADDRESS—"DEWAR, AYR."

J. & A. Taylor,

TOWNHEAD WORKS,

AYR,

ENGINEERS AND MILLWRIGHTS.

MAKERS OF

STEAM ENGINES AND BOILERS, SHAFTING, PULLEYS, &c.

Steam Cranes,
Hauling and Winding Engines.

ALL KINDS OF REPAIRS
DONE PROMPTLY and CHEAPLY.

ESTABLISHED 1815.

OLD ESTABLISHED ROYAL EMPORIUM

For Fish, Game, Rabbits and Poultry.

GAME AND RABBITS CONTRACTED FOR.

——:o:——

THE Proprietor takes this opportunity of thanking his numerous Customers for the very liberal patronage he has received in the past, and hopes for a continuance of the same. By personal attention every effort on his part will be put forth to meet their wishes.

Arrangements have been made for a Daily Supply of Salmon from the Doon, Girvan, Stinchar and Ballantrae.

All kinds of White Fish in their Season. Aberdeen, Findon, and other Dried Haddock.

Preserved Salmon, Lobsters, Prawns, Shrimps, Oysters, etc., etc.

SALT HERRINGS, in Barrels, Half-Barrels, Quarters, Firkins, and Half-Firkins.

ICE IN STOCK.

STORES—67 HIGH STREET.

P. B. HILL,

65 HIGH STREET, AYR.

Electricity ∴ Electricity

LADIES AND GENTLEMEN,—If your Hair is coming out, try L. LE CLAIR'S

NEW ELECTRIC BATTERY.

It has a wonderful effect on the roots of the Hair, acting upon the Hair follicle. It revives the bulb, clears the capillary tubes, removes dandruff from the epidermis, and improves the circulation, so very necessary and beneficial to the growth of the Hair. In one word, it gives new life to weak and decayed Hair. The Battery is specially adapted for the above operation. It does not give any shock; on the contrary, it is nothing more than a pleasant sensation, which every Customer enjoys. Besides being advantageous for the Hair, it is most beneficial for Neuralgia, Headaches, &c.

HAIR. HAIR. HAIR.

THE LATEST NOVELTIES ALWAYS IN STOCK.

FRINGES made up on the shortest notice to suit every one's style and features.

Great Specialty in WIGS, SCALPETTES, TOUPETS, and BANDEAUX, made upon the most improved Hygienic System. They are quite invisible, and so natural that detection is defied even to the most experienced eye. They are a perfect work of art, and surpass everything done in the same way up to the present day.

L. LE CLAIR'S Hair Work is widely known for its great superiority of workmanship, and unequalled for neatness. Ladies requiring any of the above should inspect L. LE CLAIR'S Great Variety. Any Lady not having read L. LE CLAIR'S Pamphlet should apply for it, which will be sent by return of post, free. It contains a selection of various Plates of Hair-dressing, with a few hints how to dress Hair and how it should be treated.

L. LE CLAIR,

50 NEWMARKET STREET,

AYR.

JOHN CAMPELL,

(REGISTERED)

Practical Plumber and Gasfitter,

197 HIGH STREET,

AYR.

PRICES MODERATE.

ALL ORDERS PUNCTUALLY ATTENDED TO.

House—251 HIGH STREET.

W. HOWAT,

Furnishing Ironmonger,

BLACKSMITH AND TINSMITH,

114 & 116 HIGH STREET,

AYR.

KING'S ARMS

Family and Commercial

HOTEL,

PRIVATE PARLOURS,
LADIES' COFFEE ROOM,
COMMERCIAL ROOM,
LARGE STOCK ROOM.

POSTING & LIVERY ESTABLISHMENT.

MRS WILLIAM SCOTT,
PROPRIETRIX.

HOTEL 'BUS ATTENDS ALL PRINCIPAL TRAINS.

M. & M. DUNLOP,

60 HIGH STREET,

AYR.

Beg to call Attention to their large Stock of

China, Chrystal, and Earthenware.

A CALL INVITED.

The Best Household COAL supplied at Current Prices.

P. BRUCCIANI,

35 MAIN STREET, AYR.

Caterer for Pic-Nic and Excursion Parties.

JOHN ROSS,

PLUMBER & GASFITTER,

18 NORTH HARBOUR STREET,

AYR.

ESTABLISHED 32 YEARS-

ROBERT + BAIRD,

OLD BOOK DEPOT,

45 RIVER STREET, AYR

(FORMERLY OF OLD BRIDGE STREET),

Respectfully intimates to his Patrons and the Merchants of Ayr and Surrounding Neighbourhood that he has now on Stock a large number of BOOKS, Historical, Biographical, &c.

———:o:———

BOOKS BOUGHT, SOLD, AND EXCHANGED.

ALL ORDERS CAREFULLY ATTENDED TO.

Thomas Young,

Dress and Mantle Maker,

54 Newmarket Street,

AYR.

T. & D. CRAWFORD

ACCOUNTANTS,

62 NEWMARKET STREET.

AGENTS AT AYR FOR THE

LANCASHIRE AND SCOTTISH METROPOLITAN FIRE AND LIFE INSURANCE COY.

AND ALSO FOR THE

PLATE GLASS INSURANCE COMPANY.

ESTABLISHED 1839.

WILLIAM JOHNSTON & SON,

PAINTERS, DECORATORS,
PAPERHANGERS, AND GILDERS,

54 SANDGATE STREET,

AYR,

Have always on hand a Choice Collection of FRENCH and ENGLISH PAPERHANGINGS, BORDERS, &c., PAINTS, OILS, VARNISHES, and BRUSHES for Sale.

WM. CLARKE

JOINER,

43 SANDGATE STREET,

AYR.

Orders Punctually Attended to.

e

QUINTIN BROWN,

WHOLESALE & RETAIL CHINA MERCHANT,

18 WALLACE STREET, AYR,

Has always on hand a LARGE and WELL ASSORTED STOCK of BREAKFAST, DINNER, and TEA WARE, in Sets and otherwise, suitable for Family purposes. TOILET and TRINKET SETS, in Great Variety. Lots of USEFUL and ORNAMENTAL WARE, from all the leading makers, at Extremely Moderate Prices. MATCHINGS A SPECIALITY.

NOTE THE ADDRESS:

BROWN'S CHINA ROOMS,

JUST AT THE AULD BRIG END.

WILLIAM SMITH,

SUCCESSOR TO JAMES WILKINSON,

IRONMONGER & IRON MERCHANT,

12 ALLOWAY STREET,

AYR.

LARGE AND VARIED STOCK

OF

General, Furnishing, and Household Ironmongery

AT MODERATE PRICES.

M'ILWRAITH, COWAN & CO.,

Registered Plumbers, Slaters & Glaziers,

Slate, Lead Glass, and Cement Merchants,

HOT WATER & SANITARY ENGINEERS,

114 HIGH STREET,

AYR.

D. ALLAN & SON,

COAL MERCHANTS,

OFFICE—

57 Sandgate Street,

DEPOTS—

Townhead Lye

AND

Goods Station,

AYR.

ORDERS PROMPTLY AND CAREFULLY ATTENDED TO.

LOWEST POSSIBLE PRICES.

PRINCIPAL

AYR BILLPOSTING CO.

Advertising Contractors.

——:o:——

PETER PRICE, MANAGER.

——:o:——

CIRCULARS ADDRESSED AND DELIVERED.

Over 100 ADVERTISING STATIONS.

The Finest and Most Prominent Positions in Town and Districts.

ADVERTISING CAR AND SANDWICH MEN SUPPLIED TO ANY NUMBER.

SOLE BILLPOSTERS

TO ALL THE

PRINCIPAL ADVERTISERS in the UNITED KINGDOM

MEMBERS OF THE UNITED BILLPOSTERS' ASSOCIATION OF GREAT BRITAIN.

——:o:——

NOTE THE ADDRESS—

20 New Bridge Street

AYR.

JOHN MEIKLE,

(SUCCESSOR TO JAMES FERGUSON & CO.),

SLATER AND GLAZIER,

PLUMBER & GASFITTER,

RIVER STREET,

WALLACETOWN,

AYR.

JAMES LEGGAT & SONS,

PLASTERERS,

13 NELSON STREET,

NEWTON, AYR.

House—BECKFORD COTTAGE, 15 Nelson Street.

JOHN FREW,

BUTCHER and HAM-CURER,

HAMS AND SAUSAGES,

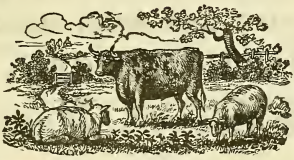

CORNED BEEF, PICKLED TONGUES, &c., &c., &c.

69 HIGH STREET,

AYR.

HOUSE, - - - ALDERSYDE, CARRICK ROAD.

ESTABLISHED 1832.

S. IRVINE & SONS,

BOOKSELLERS AND STATIONERS.

Large and Varied Stock of

GENERAL STATIONERY, BIBLES, PURSES, ALBUMS, AND FANCY GOODS,

PHOTO VIEWS AND WHITE WOOD SOUVENIRS,

MAGAZINES AND NEWSPAPERS ON SALE,

And Delivered to All Parts of Town and Suburbs.

YE OLDE TOLBOOTHE

93 HIGH STREET, AYR.

DAVID CASSELS,

FAMILY GROCER,

TEA, WINE, AND SPIRIT MERCHANT,

177 HIGH STREET, AYR.

BASS AND ALLSOPP'S INDIA PALE ALE,

AND

BARCLAY, PERKINS AND REID'S LONDON PORTER AND STOUT.

Finest Old Campbeltown and Blended Highland Whisky.

Always on hand, a Selected Stock of Groceries, Wines, &c.

ROBT. FORREST & Co.,

(ESTABLISHED 1828),

FAMILY GROCERS & WINE MERCHANTS.

SPECIALTIES.

Blends of TEA.

Blends of COFFEE.

Blends of Whisky.

Our celebrated Blends of Old High-class Highland Whiskies are supplied direct to Officers of the Royal Navy, and other private customers in various parts of the world.

For the unsolicited opinions of a few of these see Price Lists, free on application.

62 HIGH STREET, AYR.

R. Murphy & Sons,

Coal Merchants,

1 HALL'S VENNAL.

COALS DELIVERED LOOSE OR IN BAGS.

Orders left with Mr T. GILLAN, Bon Marche, High Street, or with any of our Lorrymen, will have prompt attention.

CHAR-A-BANCS,

Brakes, Waggonettes, etc., On Hire:

All at Moderate Terms.

JOHN FISHER,

Tobacco & Cigar Merchant,

81 HIGH STREET,

AYR.

:o:

ALWAYS IN STOCK
A Splendid Assortment of BRIAR and
MEERSCHAUM PIPES,
TOBACCO POUCHES & WALKING STICKS
IN GREAT VARIETY.

Matthew Morrison,

TAILOR AND CLOTHIER,

77 MAIN STREET,

NEWTON, AYR,

Has always on hand a CHOICE SELECTION of the

NEWEST STYLES in

TWEEDS, FANCY COATINGS

&c.

NOTICE
REGISTRATION
THE EARL OF GLASGOW.

The Ayrshire Post.

No. 781. REGISTERED FOR TRANSMISSION ABROAD. AYR, FRIDAY MARCH 11, 1892. PRICE ONE PENNY.

FREDERICK ASSURANCE COMPANY, LIMITED.

THE ART EXHIBITION AND THEATRE

"DAN THE NEWSBOY."

BANK FREE CHURCH.
BAZAAR

COUNTY AUCTION MART.

GRAND CONCERT

AUCTION MART, AYR.

AYR CHORAL UNION.

"ACIS AND GALATEA."

SCOTCH HOME RULE.
A PUBLIC MEETING

SPECIAL SERVICE

GOSPEL HALL,

THE TEMPLE

SATURDAY EVENING POPULAR CONCERT

THE RED HAT HOUSE

SPRING SEASON.

JOHN BEDFERN & SONS

STATION HOTEL, AYR,

GOWNS, COATS,
ULSTERS, WRAPS,
HATS, BONNETS, &c.

JOHN BEDFERN & SONS,
25 AND 27 PRINCES STREET,
EDINBURGH.

LAWRIE
AND
SMITH

FIRST DELIVERIES
OF CLASS
SPRING NOVELTIES
IN
TWEEDS, MATERIALS,
JACKETS, COATS,
WATERPROOFS, ETC.

THE GARDEN.

THE SERVDEN.

RICHMOND
DEVONSHIRE
CREAM CARE.

BELFAST & LARNE

CAMPBELTOWN.

"THE AYRSHIRE POST"

Is the best advertising medium in Ayr and South Ayrshire.

THE AYRSHIRE POST PRINTING WORKS

Is the place to go for *All Kinds of Printing.*

PRINTERS OF THIS DIRECTORY.

Crown Hotel,

(FAMILY AND COMMERCIAL),

117 HIGH STREET,

AYR.

BREAKFASTS, DINNERS, AND TEAS.

WELL-AIRED BEDS.

Large Hall in connection, suitable for either Marriage or Excursion Parties.

:o:

ALSO,

PLOUGH INN,

257 HIGH STREET, AYR.

The Famous Stirrup Cup, with Burns' Chairs and other Relics, to be seen within.

WILLIAM M'KISSOCK, Proprietor.

:o:

EDINBURGH and BURTON BEERS, and WINES and SPIRITS of the Best Quality only sold.

ALLAN LAWSON,

Newtonhead Post Office,

MONEY AND POSTAL ORDERS PAID AND ISSUED,
PARCEL POST,

Bookseller, Stationer, and News-Agent,

98 MAIN STREET, NEWTON, AYR.

ALWAYS IN STOCK A LARGE SUPPLY OF BOOKS, TOYS, &c.

Marriage Invitations, Funeral Letters, & Memorial Cards,
ON SHORTEST NOTICE.

Agent for Pullar's Dye Works, Perth.

D. M'KECHNIE,

ROPE MANUFACTURER,

AND

Improved Waterproof Cover Maker,

TAM'S BRIG, NEWTONHEAD, AYR,

Has always in Stock the Undernoted Goods:—

BEST GREEN AND WHITE HEMP ROPES, TARRED ROPE, CART AND HALTER ROPES, PLOUGH REINS, BELLY BANDS, TAR NETTLE, FINE AND COARSE GASKIN BLOCKS AND TACKLE AND HOIST ROPE FITTED TO ORDER, TWINES AND SHOP THREAD, ARCHANGEL TAR, AND PREPARED TAR FOR COATING FENCES, SHEEP NETS, STABLE BROOMS AND BUCKETS.

D. M'K. would call Farmers' attention to his Make of IMPROVED WATERPROOF COVERS for Stack, Rick, Cart, Mill, and other Covers.

A LIBERAL DISCOUNT FOR CASH.

COVERS REPAIRED AND RE-PAINTED
AT MODERATE RATES.

ESTABLISHED 1858.

ALL AT LOWEST CASH PRICES.

H. A. M'BRIDE,

TEA, GROCERY, PROVISION
AND GENERAL STORE,

14 ELBA STREET,

WALLACETOWN,

AYR.

ORDERS CALLED FOR.

A FRESH SUPPLY OF COUNTRY BUTTER AND EGGS DAILY.

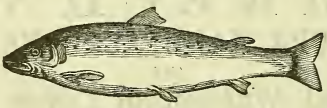

FISH! GAME!! POULTRY!!!

FRESH SUPPLIES DAILY.

Town and Country Orders Promptly Executed.

MRS M'LEOD,

Fish, Game, Poultry and Ice Merchant,

201 High Street, AYR.

AYR STEAM SHIPPING CO.

SCOTLAND & IRELAND.

Regular Steam Communication with

BELFAST and LARNE, via AYR.

AYR to BELFAST—Every Tuesday, Thursday, and Saturday, at or after 12 Midnight.

BELFAST to AYR—Every Monday, Wednesday, and Friday, at 7.30 p m. (Irish Time).

AYR to LARNE—Every Monday, Wednesday, and Friday, at or after 10 p.m.

LARNE to AYR—Every Tuesday, Thursday, and Saturday, at 9 p.m. (Irish Time).

Regular Service Between

AYR and CAMPBELTOWN.

For Fares, &c., apply to AYR STEAM SHIPPING COMPANY, Ayr.

J. D. DICK,

(*Successor to JAMES WALKER*),

SUN HOTEL,

245 HIGH STREET,

AYR.

BREAKFASTS. DINNERS. SUPPERS.

EVERY COMFORT FOR PATRONS.

WELL-AIRED BEDS.

LARGE SITTING ROOMS Fronting High Street

CHARGES MODERATE.

STABLING and HIRING CONNECTED.

WILLIAM URE,

IRONFOUNDER,

MANUFACTURER of GENERAL CASTINGS,

GAS AND WATER PIPES,

AYR FOUNDRY,

GREEN STREET, NEWTON.

ARCHITECTURAL SCULPTURE

AND

MONUMENTAL WORKS

(Near Railway Bridge),

CUMNOCK ROAD, AYR.

——:o:——

JOSEPH BOYD

Takes this opportunity most respectfully to state that he is prepared to execute all kinds of

Sculpture & Monumental Work

in Freestone of the most enduring quality, and to erect such in any part of the County.

——o——

GENTLEMEN'S ARMORIAL BEARINGS CUT.

A Large Collection of Drawings on hand to select from.

DESIGNS FORWARDED.

——/≡/——

INSCRIPTIONS NEATLY & ACCURATELY CUT

——/≡/——

House—Overdale, Dalmellington Road, Ayr.

MUTUAL LIFE ASSURANCE.

The Scottish Equitable
LIFE ASSURANCE SOCIETY.

ESTABLISHED 1831.

FUNDS, - - - £3,544,744.

TOTAL ASSURANCES 1st MARCH, 1893, £11,532,364.

Compound Bonuses, 30 Per Cent Per Annum.

HEAD OFFICE—26 ST. ANDREW'S SQUARE, EDINBURGH.

CHARLES SMITH, CLYDESDALE BANK, Agent

THE

ALLIANCE ASSURANCE COY.,

EDINBURGH.

ESTABLISHED 1824.

CAPITAL, - - - - -	£5,000,000
FUNDS IN HAND, - - -	3,000,000

FIRE ONLY.

AGENT—CHARLES SMITH, CLYDESDALE BANK, AYR.

Andrew Wyllie & Son,

CONTRACTORS & BUILDERS,

45 GREEN STREET

NEWTON,

AYR.

J. & D. Reid,

Cabinetmakers, Upholsterers,

AND FUNERAL UNDERTAKERS,

96 and 119 HIGH STREET,

AYR.

FURNITURE OF EVERY DESCRIPTION
IN STOCK,
OR MADE TO ORDER.

THOS. DUNCAN,

Wine & Spirit Merchant,

161 HIGH STREET,

AYR.

10 Year Old Blend of Scotch Whisky,			23/ per gal.,	4/ per bottle.
Special Old Blend	,,	,,	20/ per gal.,	3/6 ,,
Duncan's Blend	,,		16/ & 17/ per gal.,	2/7 & 3/ ,,
John Jamieson & Son's (Ltd.) Famed Irish Whisky,				3/6 ,,

C. W. M'CALL,

FAMILY AND RETAIL

TEA, WINE, & SPIRIT MERCHANT,

KIRKPORT,

AYR.

JAMES RITCHIE,

GENERAL DRAPER,

DRESSMAKER AND MILLINER.

DEPARTMENTS.

SILKS AND VELVETS.
DRESSES AND PRINTS.
FLANNELS AND COTTONS.
LINENS AND TOWELLINGS.
FLOORCLOTHS AND TABLINGS.
MILLINERY AND RIBBONS.
JACKETS AND JACKETING.
LADIES' UNDERCLOTHING.
HOSIERY AND GLOVES.
CORSETS AND UMBRELLAS.

AGENT FOR PULLAR'S DYE WORKS, PERTH.

ADDRESS:—

THE "BURNS" HOUSE

239 HIGH STREET, AYR.

Robt. Hunter,

IRONFOUNDER,

WALLACETOWN FOUNDRY,

CROSS STREET, AYR.

HOUSE—24 RUSSELL STREET, NEWTON.

ESTIMATES AND EVERY INFORMATION GIVEN ON APPLICATION.

PETER POLLOCK,

ÆRATED WATER MANUFACTURER and BOTTLER.

———:o:———

BUSINESS ESTABLISHED IN 1840.

———:o:———

SUPERIOR ÆRATED WATERS,

Manufactured on the Belfast Principle.

A LARGE STOCK OF

ENGLISH AND SCOTCH BEER

AND

LONDON AND DUBLIN STOUTS

ALWAYS ON HAND.

Patrons may rely on their being well Matured either in Wood or Bottle.

THE TRADE & FAMILIES SUPPLIED

ON BEST TERMS.

BOTTLING WORKS—

33 RIVER STREET, AYR.

JOHN LOVE,

TAILOR AND CLOTHIER,

53 NEWMARKET STREET,

AYR.

FAMILY BAKING ESTABLISHMENT.

J. HALL,

216 HIGH STREET,

AYR.

Marriage, Birthday, and Christening Cakes Made to Order.

ALL KINDS OF FANCY BREAD.

SHOPS SUPPLIED WITH BREAD, &c.

THE AYR MINERAL WATER CO.,

(LIMITED),

38 GARDEN STREET,

AYR.

THIS Company supplies throughout the Town and County all kinds of Ærated Waters. Their Machinery is entirely new, and embodies all the latest improvements, which render contamination of any kind practically impossible.

The Company have always in their splendid Cellars a Large Stock of SUPERIOR MALT LIQUORS in prime condition, and are prepared to supply in either Cask or Bottle

BASS & CO.'S PALE ALE,

KNOX'S PALE ALE,

AND

REID & CO.'S LONDON STOUT.

ALL GUARANTEED PURE AND UNMIXED

GILBERT ROWAN, Manager.

LADIES' TAILORING

IN ALL ITS BRANCHES

AT

J. HALLIDAY'S,

8 CATHCART STREET.

:o:

On receipt of Letter, I shall be pleased to call.

J. D. PATERSON,

GENERAL AND FURNISHING IRONMONGER AND OIL MERCHANT,

8 OLD BRIDGE STREET,

AYR.

Best Value in Bedsteads, Mattresses, Cutlery, Grates, Fenders, and Fire-Irons.

TILES FOR HEARTHS & LOBBIES, &c.

PATENT NON-POROUS ROOFING FELT.

ENGINE OIL A SPECIALITY.

AYRSHIRE
YARN & HOSIERY WAREHOUSE

ALWAYS ON HAND, A LARGE CHOICE STOCK OF

HOME-KNITTED HOSIERY,

Our own Make, made from the Finest Home-Spun Wools selected for durability; will stand hard wear, and is the most Economical in the Market.

STOCKINGS, in 3, 4, and 5 Ply Fingering.
BOYS' and GIRLS' HOSE—all Sizes.
GENT.'S SOX, in 3, 4, and 5-Ply Fingering.
GENT.'S SHOOTING HOSE.
HAND-KNITTED UNDERCLOTHING.

REAL SCOTCH FINGERING,
Spun for me by a Celebrated Scotch Spinner.

NATURAL KNITTING WOOL,

FREE FROM DYE.

All my Fingering Yarns are Warranted Pure Wool only.

MILLINERY AND FANCY DRAPERY,
SMALL WARES AND HABERDASHERY.

MACKENZIE,
HIGH STREET, AYR.

HOUSE—5 BRUCE CRESCENT, FORT, AYR.

HYSLOP, WALLACE, & CO.,

GENERAL DRAPERS, CLOTHIERS,

DRESSMAKERS, MANTLEMAKERS,

AND

MILLINERS,

240 HIGH STREET,

AYR.

Athole Arms Hotel,

93 & 95 ALLOWAY STREET,

(Convenient to Railway Station)

Also 2 South Harbour Street.

J. JOHNSTON has always on hand a Large Supply of OLD WHISKIES matured in Sherry Wood.

PRICES ON APPLICATION.

J. BOYD,

BOOT & SHOEMAKER,

51B SANDGATE STREET,

AYR.

TOP BOOTS A SPECIALITY.

ROBERT WILSON,

JOINER,

58½ SANDGATE STREET,

AYR.

Estimates Given, and Orders Punctually attended to.

HOUSE 2 FULLARTON STREET.

ANDREW CLIMIE,

BUTCHER & HAM-CURER,

221 HIGH STREET, AYR.

——:o:——

Hams and Sausages, Corned Beef, Pickled Tongues, &c.

——:o:——

HOUSE—KNOWESIDE, CASTLEHILL ROAD.

WILLIAM BURNS,

CHEMIST & DRUGGIST,

142 HIGH STREET

(NEXT UNION BANK).

House—2 GARDEN PARK, MILLER ROAD.

JOHN MURCHIE,

Slater, Glazier, Plumber, and Gasfitter,

19 GEORGE STREET,

WALLACETOWN, AYR.

SLATE YARD—46 GEORGE STREET.

HOUSE—2 CHURCH STREET.

KYLE HOTEL & RESTAURANT

9 KYLE STREET,

(3 Minutes' Walk from Railway Station).

Hot and Cold Luncheons, Hot Joints, Daily.

PRIVATE ROOMS.

Wines and Spirits of Superior Quality only.

BASS & WORTHINGTON'S CELEBRATED ALES & PORTER.

WELL-AIRED BEDROOMS.

CHARGES MODERATE.

LARGE HALL in connection with Private Entrance for Weddings and Parties.

MRS I. RITCHIE, PROPRIETRIX.

SHIP'S STORES SUPPLIED.

—:o:—

JAMES M. JAMIESON,

GROCER,

Tea, Coffee, Fruit, Spice, & Provision Merchant

82 MAIN STREET, NEWTON,

AYR.

MRS A. W. SEMPLE,

8 NEWMARKET STREET,

AYR.

From R. A. REID, 427 Sauchiehall Street, Glasgow.

LADIES' UNDERCLOTHING & FANCY DRAPERY.

General Life Assurance Company

ESTABLISHED 1837.

LIFE, MORTGAGES, ANNUITIES.

Chief Office: 103 CANNON STREET, LONDON, E.C.
Glasgow Office: 141 WEST GEORGE STREET.

CAPITAL, £1,000,000.

Funds in hand exceeds £1,402,960. Annual Income, £362,978.

BOARD OF DIRECTORS.

Sir ANDREW LUSK, Bart., Chairman.
Principal ANGUS, D.D.
JOSEPH BOLTON DOE, Esq., J.P., D.L.
Most Hon. the MARQUIS OF EXETER.
Lieut.-Colonel F. D. GREY,
GEORGE PITT, Esq.
Lord GILBERT KENNEDY.
JAMES S. MACK, Esq., J.P.
Hon. R. C. GROSVENOR.
HENRY WM. RIPLEY, Esq.
WILLIAM STRANG, Esq.
Rt. Hon. C. PELHAM VILLIERS, M.P.

NEW FEATURE:

DOUBLE BENEFIT POLICIES.

SUMS ASSURED PAID TWICE,

ON ATTAINING A SPECIFIED AGE, AND AGAIN AT DEATH.

TWO POLICIES INSTEAD OF ONE.

On attaining the specified age, Assured has the option of:—

(1) Cash payment of the Policy due;
(2) Annuity in addition to the Policy payable at Death; or,
(3) Considerable increase in the sum payable at Death.

If unable to keep up Policy, Assured is held covered for exact proportion of sum originally bargained for, corresponding with the number of premiums paid in.

R. & J. A. MacCallum, Solicitors, Town Chambers, Ayr, Agents

JAMES YOUNG,

AUCTIONEER, VALUATOR,

AND

INSURANCE AGENT,

CORN EXCHANGE COURT,

106 HIGH STREET, AYR.

House—5 HAVELOCK TERRACE, Miller Road, AYR.

Sales and Valuations in Town and Country promptly attended to.

All thoughtful people that in Ayr happen to be,
Just pay a short visit to GEORGE STREET 83:
You will find everything so neat and clean,
And delighted you'll be with DANTE'S ICE CREAM,
And his nice FRIED POTATOES AND FISH,
And everything nice that your palate can wish;
And in manner kindly and frank,
When he has served you, he gives you his very best thanks.

——:o:——

ALFRED DANTE,

83 GEORGE STREET.

HENRY M'NAIR,

BUTCHER,

CORNED BEEF, AND PICKLED TONGUES,

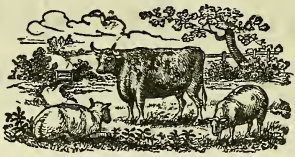

HAMS, WHOLESALE AND RETAIL.

PORK, LAMB, AND VEAL, IN SEASON,

22 SANDGATE STREET,

AYR.

HOUSE ABOVE SHOP.

MRS JAS. CLARK,

COAL MERCHANT

AND

REGISTRAR FOR SERVANTS.

AGENT FOR THE ALLAN LINE STEAMERS.

80 SANDGATE STREET,

AYR.

Dalmellington Iron Coy.

BEST

HOUSEHOLD COAL

ALWAYS ON HAND; Also,

NUTS AND DROSS.

ORDERS PUNCTUALLY ATTENDED TO.

ORDERS TAKEN EITHER AT THE

OFFICE—55 SANDGATE STREET

Or Belmont Sidings.

ALLAN M'QUATER,

Monumental Sculptor,

158 GEORGE STREET,

(OPPOSITE WALLACETOWN CEMETERY)

AYR.

MONUMENTS of all DESIGNS in FREESTONE, GRANITE, and MARBLE,

SUPPLIED AT MODERATE TERMS.

THE

Edinburgh Boot & Shoe

COMPANY,

86 SANDGATE STREET.

All Kinds of Boots and Shoes Made to Order.

TOP BOOTS A SPECIALITY.

REPAIRS ALL HAND-SEWED.

JAMES SMITH, Manager.

MRS M'COLM'S

VISITORS' COFFEE-HOUSE

AND

TEMPERANCE HOTEL,

17 South Harbour Street,

AYR.

JAMES DOUGLAS,

MONUMENTAL SCULPTOR.

MONUMENTAL WORKS—RAILWAY BRIDGE, AYR.

Monuments, Tombs, Obelisks, &c.,

IN

MARBLE and FREESTONE of the Most Durable Qualities, and in POLISHED GRANITES, Red, Blue, and Grey,

ERECTED in ALL PARTS of the COUNTY.

INSCRIPTIONS CUT.

William Ogg,

FASHIONABLE CLOTHIER,

AND

LADIES' TAILOR,

46 Sandgate Street,

AYR.

W. & G. Fergusson,

JOINERS & BUILDERS,

2 RIVER TERRACE,

WALLACETOWN,

AYR.

CAMPBELL'S RELIABLE SEEDS.

VEGETABLE, FLOWER & FARM SEEDS,
New and Genuine, of Best Quality.

GARDEN TOOLS, IMPLEMENTS, AND SUNDRIES.
SANKEY'S FAMED NOTTINGHAM FLOWER POTS.
HORTICULTURAL WIRE WORK.

Beekeeping Appliances,
ONLY COMPLETE STOCK IN AYR.

MEMORIAL WREATHS AND STANDS
In Natural, Artificial, Cape, and Porcelain Flowers.

NEWEST DESIGNS & LOWEST PRICES.

JOHN H. CAMPBELL,
SEEDSMAN,
Alloway Street, Ayr,
and 10 UNION BUILDINGS.

FOR VALUE AND VARIETY

IN

BASKETS, BRUSHES,
HOUSEHOLD IRONMONGERY,
TINWARE, CUTLERY, FANCY GOODS
&c., TRY THE

"BON MARCHE,"

HARDWARE & FANCY GOODS

WAREHOUSE,

135 HIGH STREET, AYR.

T. GILLAN, Proprietor.

JOHN COWAN,

Tailor and Clothier,

17 New Bridge Street,

AYR,

Has always on hand a Choice Selection of the

NEWEST STYLES

IN

Fancy Coatings, Tweeds, &c., &c.

J. P. HUNT,

SURGEON DENTIST,

17 ❁ Charlotte ❁ Street,

AYR.

PROFESSIONAL VISITS.

GIRVAN—FIRST and THIRD MONDAYS of each month, 10 till 1.

With the above exception, Mr HUNT may be consulted any day. at his Residence.

JOHN WYBURN,

FAMILY GROCER,

TEA AND PROVISION MERCHANT,

15 MAIN STREET, NEWTON,

AYR,

Has always on hand a fresh and carefully selected Stock of GROCERIES and PROVISIONS, at the Lowest Possible Cash Prices.

6d PER £ DISCOUNT Given on all Orders of £2 and Upwards.

ORDERS SENT FOR DAILY IF DESIRED.

:o:

ORDERS BY POST CAREFULLY ATTENDED TO.

Ships' Stores Supplied.

JOHN MEIKLE,

FAMILY BUTCHER,

10 CARRICK STREET, AYR.

:o:

Corned Beef and Pickled Tongues. Rounds and Hams.

FAMILIES SUPPLIED. *ORDERS CALLED FOR.*

JAMES C. HIGHET,

REGISTERED PLUMBER,

GASFITTER, GLAZIER,

AND

SLATER,

10 Alloway Street.

D. YOUNG

General Draper and Silk Mercer,

139 High Street, Ayr,

BEGS to announce that he has always on hand a Large and Varied STOCK OF GOODS in all Departments suitable for the Season.

The Latest Styles in MANTLES, JACKETS, AND DOLMANS, in Cloth, Broche, and Soliel.

NEW DRESS MATERIALS in all the Latest Fabrics and Designs.

The MILLINERY DEPARTMENT is complete with the Newest Styles in MILLINERY, BONNETS, STRAW, FELT, and BEAVER HATS, VELVETS, FLOWERS, FEATHERS, LACES, &c.

MANTLE AND DRESSMAKING done on the Premises, under Experienced Superintendence, at most Moderate Prices. Style and Fit Guaranteed.

INSPECTION INVITED.

ARCH. GUTHRIE,

HOSIER, GLOVER,

HOME & FOREIGN OUTFITTER

Dress and Mantlemaker,

Winton Buildings, High Street,

(Corner of Newmarket Street),

AYR.

JOHN M'CALLUM,

BUTCHER & HAMCURER,

3 • MILL • STREET,

(Corner of WALLACE TOWER.)

SAUSAGES,
ROUNDS,
ETC.

CORNED BEEF,
PICKLED TONGUES,
ETC.

HOUSE—251 HIGH STREET.

WM. URE,

SMITH & BELLHANGER,

131 HIGH STREET, 131

AYR.

Bells -- Mechanical, Electric, and Pneumatic; Railings and Gates; Door Locks and Grates; Doors; Storm Plates; and Speaking Tubes fitted up; Sewing Machines adjusted.

TERMS MODERATE.

LITTLEJOHN'S

SPECIALITIES for INVALIDS.

Wine Merchants.

---

3 SANDGATE ST.,

AYR.

HUGH ALLAN & CO.,

JOINERS,

113 MAIN STREET,

NEWTON, AYR.

Estimates Given for All Kinds of Work.

ALL JOBBINGS PUNCTUALLY EXECUTED.

MRS LOCKHART,

Grocer, Wine, & Provision Merchant,

11 Sandgate St.,

AYR.

An Assortment of the FINEST TEAS and other GENERAL GROCERIES.

WILTS. BACON, CHEESE, BUTTER, EGGS, &c., &c.

A. LUSK & COY.,

TAILORS AND CLOTHIERS, MANTLE & DRESSMAKERS,

230 HIGH STREET,

AYR.

ALWAYS ON HAND A CHOICE SELECTION OF THE NEWEST STYLES.

TELEGRAPHIC ADDRESS,
"HOUSE," GLASGOW.

FOR SEEDS, MANURES,
AND FEEDING STUFFS.

NEAR ROYAL EXCHANGE,
GEORGE SQUARE,
ST. VINCENT PLACE AND
QUEEN ST. STATION.

I keep the FINEST STOCK, and supply the BEST Quality only.

VEGETABLE SEEDS.

Catalogue on Application.

LAWN GRASS.

Extra Fine Mixed, with Clover,	...	per lb., 1/;	per bushel,	20/-
,, ,, without Clover,		,, /9	,,	15/-
,, ,, for Bowling Greens,		,, 1/6	,,	30/-

As supplied to the leading Cricket Clubs and Bowling Greens in Scotland. These Mixtures of Grasses are carefully selected, and embrace those varieties only which are calculated to produce a dense sward.

CHOICE FLOWER SEEDS.

Catalogue on Application.

The Strains of Florist Flowers offered have been carefully saved by noted growers, and will be found of the highest order of excellence.

DAVID CROSS,

SEED MERCHANT and BULB IMPORTER,

138 QUEEN STREET, GLASGOW.

SEEDS FOR EXPORTATION.

I give particular attention to this department, and am prepared to supply Assortments of any size, carefully made up of kinds selected to suit the different climates, and packed in the best method to ensure safe transit to all parts of the Globe.

Choice Seeds for Competition.

GARDENERS.

Head Gardeners and Assistants, of certified practical ability and good character, can be recommended at all times. Particulars on application.

Memorial Wreaths & Crosses,

ALSO

BRIDAL, BALL, and PRESENTATION BOUQUETS

Of Choicest Flowers in Season, in all the Latest Styles, on Shortest Notice.

David * Cross,

Seed Merchant and Bulb Importer,

138 QUEEN STREET,

GLASGOW.

VOICE-TRAINING AND SINGING.

Thomas Richardson, G.T.S.C.,

MUSIC TEACHER,

7 GORDON TERRACE,

WALLACETOWN,

AYR.

TERMS ON APPLICATION.

THOMAS M'FARLANE,

Flesher & Hamcurer,

84 SANDGATE STREET,

AYR.

CORNED BEEF AND PICKLED TONGUES.

HOUSE—78 SANDGATE STREET.

Thos. Blair

Wine & Spirit Merchant,

BURNS TAVERN,

20 New Bridge Street,

AYR.

A. & M. SIMPSON

MILLINERS

32 New Bridge Street,

AYR.

h

JAMES AIRD

PAINTER & PAPERHANGER

:(o):

Prices Moderate.

Orders Punctually Attended to.

:(o):

ADDRESS

12 CHURCH STREET,

House: Content Cottage, Albert Terrace,

WALLACETOWN, AYR.

SAMUEL COPLAND,

Jobbing Gardener,

26A CARRICK STREET,

AYR.

ORDERS PUNCTUALLY ATTENDED TO.

ESTIMATES GIVEN.

JAS. ✻ JACK,

JOINER & STAIR-RAILER,

46½ KYLE STREET.

JOBBINGS PUNCTUALLY ATTENDED TO.

ESTIMATES GIVEN.

HOUSE--20 GORDON PLACE.

WM. MILLER,

PLASTERER,

40 MILL STREET

(For 40 Years with the late R. H. Smith,)

BEGS to intimate to his Friends, and the Public generally, that he has commenced Business at the above Address, and hopes to merit a share of public support. All orders punctually attended to.

—:o:—

ESTIMATES GIVEN.

—:o:—

House–14 KYLE STREET, AYR.

'Gars auld claes look a'maist as weel's the new.'

TRY IT IN THE BATH.
Try it for Children's Bath.
Try it for Children's Hair.

6D PER BOTTLE;
2D PER GILL.

"Universally Extolled."

CLARKE'S AMMONIA.

Restores Colours to Carpets; thoroughly cleans Dresses & Woollens without shrinkage; saves a day's wage of a woman when used for scouring Blankets.

2d Worth will SAVE a Woman's Wage.

Ask your Grocer for CLARKE'S AMMONIA, and refuse unsafe imitations

Lennox & Gebbie,

HAM CURERS,

106 HIGH STREET,

AYR.

WILSON & CO.,

CABINETMAKERS, UPHOLSTERERS,

HOUSE AGENTS,

— AND —

FUNERAL UNDERTAKERS.

15 & 17 SANDGATE STREET,

AYR.

FRASER'S
OLD SCOTCH WHISKY.

A BLEND OF THE MOST FAMOUS DISTILLERIES IN SCOTLAND.
BLENDED IN BOND, AND MATURED IN SHERRY CASKS.

SUPPLIED ONLY BY

THOMAS FRASER,

Cross Keys Inn, 77 & 79 High Street, and Hydraulic Bar, 5 New Bridge Street,

AYR.

IN BULK, 18s PER GALLON. IN CASES, 36s PER DOZEN.

T. Fraser has always on hand a Supply of Old Glenlivet, Long John, Ardbeg, and other noted Whiskies.

PRICES ON APPLICATION.

Copy of Chemical Report on Mr Thomas Fraser's Whisky:—

"City Analyst's Laboratory,
138 Bath Street,
Glasgow, 6th December, 1889.

I have made a careful analysis of an average sample of about 1500 gallons of Mr Thomas Fraser's Whisky, taken by my assistant from the Bonded Stores in Ayr, where it is lying, and, from the result of my analysis, I am of opinion that it is a Pure Whisky of good flavour, which has been matured in Sherry Casks.

(Signed) JOHN CLARK, Ph. D., T.C.S., F.I.S.,

Public Analyst of the City of Glasgow, the Counties of Lanark and Renfrew, and the Burghs of Ayr and Kilmarnock."

GEORGE BRYDEN,

COACH-BUILDER,

6 CATHCART STREET, AYR,

Desires to thank the Nobility and Gentry in and around Ayr for their Past Favours. He hopes still to merit a share of Public Patronage.

———:o:———

New Work of Every Description made to Order.

BEST MATERIAL AND WORKMANSHIP.

REPAIRS NEATLY AND PROMPTLY EXECUTED.

———:o:———

HOUSE—23 Green Street, Newton.

JAMES CLARK,

HOUSE FACTOR,

Inkerman Cottage, 4 Arran Terrace,

FORT, AYR.

Factorage undertaken on all Classes of Property on Moderate Terms.

LANEMARK COAL COY., Ltd.,

NEW CUMNOCK.

BEST HOUSE COAL.

NUTS—LARGE AND SMALL-

DROSS--VERY SUITABLE for VINERIES.

BRIQUETTES.

AGENT—THOMAS PATON,

OFFICE—41 FORT STREET.

SHIPPING OFFICE—34 NORTH HARBOUR STREET.

THOMAS PATON,

Cement Merchant,

AGENT FOR J. C. JOHNSON & COY.,

CEMENT MAKERS,
LONDON.

BEST PORTLAND CEMENT.
Do. STUCCO.
Do. ARDEN LIME.

OFFICE--41 FORT STREET.

STORE—119 SOUTH QUAY-

JAS. CRAIG,

AUCTIONEER & LIVE STOCK AGENT,

AYR, GLASGOW, STRANRAER.

———o———

COUNTY AUCTION MART, AYR, EVERY TUESDAY.
GLASGOW CATTLE MARKET EVERY WEDNESDAY.
COUNTY AUCTION MART, STRANRAER,
EVERY FRIDAY.

———:o:———

SALES (Agricultural or otherwise) guaranteed and conducted on the best of terms.

———:o:———

Telegraphic Addresses—"Craig, Ayr;" "Craig, Cattle Market, Glasgow;" "Craig, Mart, Stranraer." Postal Addresses—9 Union Buildings, Ayr; Cattle Market Hotel, Glasgow; Meikle's Hotel, Stranraer. Telephone—No. 42.

THOMAS WALKER,

Wine and Spirit Merchant,

KYLE TAVERN—31 KYLE STREET,

AYR.

Wm. C. Galbraith,

BAKER & CONFECTIONER,

84 HIGH STREET,

AYR.

As Used in the QUEEN'S HOUSEHOLD.

MALT EXTRACT DIGESTIVE

Bread, Biscuits, and Rusks.

Awarded Gold Medal.

VIENNA BREAD.

TRITICUMIONA BREAD.

:o:

The *Lancet* says:—"We have not examined a better specimen of bread, or one that approaches more closely to the Ideal."

Souffles. Jellies. Creams.

ESTABLISHED 1844.

J. G. PURDIE,

133 HIGH STREET,

AYR,

HAS always on hand the Latest Novelties in BLOUSES, SHIRTS, VESTS, FISCHUS, FRONTS, COLLARS, CUFFS, CAPS, FRILLINGS, RUSHINGS, HANDKERCHIEFS, &c.

Veil Nets in Great Variety.

MILLINERY.

LACES, RIBBONS, JETS, FEATHERS, &c.

Flowers a Speciality.

Ladies' and Children's Kid, Leather, Silk, and Taffeta Gloves.

Children's Tan Stockings, and Sox.

Ladies' Shirts, Aprons, Singlets, Stockings in Silk, Thread, Cashmere, and Fingering.

Umbrellas, Sunshades, Corsets, Leather Belts, Waterproof Mantles, &c.

Prints, Cretonnes, Chintz, Art Muslins, Linens, Cottons, Shirting, Flannels, Flannettes, &c.

133 *HIGH STREET*,

AYR.

HUGH MONTGOMERIE,

Millwright & Engineer,

33 GEORGE STREET,

WALLACETOWN.

ALL KINDS OF GENERAL REPAIRS. GRASSCUTTERS REPAIRED AND SHARPENED. ALL KINDS OF GENERAL JOBBING BLACKSMITH.

House—9 George Street, Wallacetown.

WM. PATERSON & SONS,

Family Grocers,

Italian Warehousemen and Wine Merchants,

COFFEE ROASTED & GROUND ON THE PREMISES DAILY

249 HIGH STREET,

AYR.

House—Linwood, Castlehill Road.

M. O. Donnell,

FISH BUYER & SALESMAN,

52 and 54 WALLACE STREET,

AYR.

:o:

M. O. D. attends Glasgow Fish Market Daily.

ORDERS PUNCTUALLY ATTENDED TO.

:o:

TELEGRAPHIC ADDRESS—M. O. DONNELL, FISH MARKET, GLASGOW

HUNTER & GRANT,

GENERAL DRAPERS,

MILLINERS, HOSIERS, DRESS,

AND

MANTLE MAKERS,

2 HIGH STREET,

AYR.

MRS J. AIRD,

Dress and Mantle Maker,

1 CONTENT COTTAGE,

ALBERT TERRACE,

WALLACETOWN,

AYR.

W. Montgomerie,

TAILOR AND CLOTHIER,

7 GEORGE STREET

AYR.

Mrs Jas. Gilchrist,

AYR DAIRY,

DALBLAIR ROAD.

BUTTER, EGGS, MILK, and CREAM.

ORDERS PUNCTUALLY ATTENDED TO.

Thomas Limond,

General Furnishing Ironmonger

AND

IRON MERCHANT,

128 and 130 HIGH STREET,

AYR.

STORES—119 HIGH STREET.

"The goal of yesterday will be the starting-point of to-day."

"There is but one way of obtaining business—Publicity; but one way of gaining publicity—Advertising."

You cannot judge of the merits of a book until you read it, or tell how an apple tastes until you try it. In the same way you cannot know the advantages to be derived from buying off a particular firm until you apply the test.

If quality, value and style have any interest for you, when in quest of Drapery, try

Nicolson Brothers,

175 HIGH STREET,

There you will find a stock absolutely replete with novelties, most of which have been personally selected in London.

SPECIALTIES in LADIES' JACKETS and CAPES.

AT POPULAR PRICES.

IN MILLINERY AND STRAWS,
IN VELVETS AND VELVETEENS,
IN DRESS MATERIALS AND PRINTS,
IN BLOUSES AND SHIRTS,
IN DRESSING GOWNS AND JACKETS,
IN HOSIERY AND GLOVES,
IN UNDERCLOTHING AND CORSETS,
IN SUNSHADES AND UMBRELLAS,
IN RIBBONS AND LACES.

DRESSMAKING AND MILLINERY under the most Experienced and Efficient Managemant.

The Celebrated "C B" Corsets to be had only of

NICOLSON BROTHERS,

175 HIGH STREET.

A. G. SEMPLE,

SUCCESSOR TO

JOHN SEMPLE,

General and Furnishing Ironmonger

AND

IRON MERCHANT,

73 HIGH STREET,

AND

CORN EXCHANGE,

AYR.

A. G. S. having made alteration on the premises, and thoroughly re-arranged and added to the Stock, has now in hand a varied and well selected Stock of High Class Goods at the most Moderate Terms.

Ranges, Register Grates, Tile Hearths and Kirbs, Lockwood's celebrated Cutlery, Sorby's and Mathieson's Tools, Kitchen and Dairy Utensils, Garden and Farm Implements, Builders and Joiners Ironmongery.

Splendid selection of Bicycles (best makes only kept), and Cycle Accessories. Lamps, Bells, Bags, Panels, &c.

JOHN M. RODGER,

IRONFOUNDER, &c.,

Manufacturer of Cast-Iron Roof Windows,

AND EVERY DESCRIPTION OF

PLAIN, ORNAMENTAL, & MACHINERY CASTINGS.

KYLE FOUNDRY, TOWNHEAD, AYR.

MESSRS CURRIE, RAE & CO.,

AILSA BUILDINGS, AYR,

DRESSMAKERS,

MILLINERS,

TAILORS and CLOTHIERS,

HAVE ALWAYS ON HAND

A LARGE and FRESH STOCK of DRAPERY GOODS of a Superior Quality, and of the most Fashionable description.

Newest Dress Materials, Silks, Satins, Poplins.

COSTUMES, JACKETS, MANTLES, WATERPROOFS.

Choicest MILLINERY and DRESSMAKING.

Superior NAPERY, DAMASK TABLECLOTHS, and NAPKINS.
TOILET COVERS and BED QUILTS.
LINEN and COTTON SHEETINGS.

ENGLISH AND AYRSHIRE MADE BLANKETS.

WELSH AND LANCASHIRE FLANNELS.

HOSIERY, GLOVES, UMBRELLAS, LACES, RIBBONS, FLOWERS, &c.

—— : o : ——

Gentlemen's and Boys' Clothing

Modelled by Cutter of London experience, and Made Up in Correct Style by Experienced Tradesmen.

GOOD TASTE AND PERFECT FIT GUARANTEED.

A SPECIALITY.

LADIES' TAILOR-MADE COSTUMES, JACKETS, AND DRESSES.

The Selection of Designs and Materials in this Department is unique, elegant, and practical, and being under the supervision of Experienced Fitters, perfect satisfaction is guaranteed as to Style, Cut, and Fit.

—— : o : ——

A REQUISITE.

A Perfect Fitting and Gracefully Modelled CORSET.

Agents for W. HULL, KING & SON'S
CELEBRATED REAL ARCTIC WHALEBONE CORSETS,
The "Ellen Terry," "Mary Anderson," &c., &c.

JOHN S. THOMSON,

DRAPER & HOSIER,

176 HIGH STREET,

AYR.

A NICE SELECTION OF BETTER-CLASS GOODS

KEPT IN

LINENS, COTTONS, FLANNELS, BLANKETS,
QUILTS, and BED MATS;
BLACK and COLOURED DRESS GOODS;
PRINTS, CRETONNES, CURTAINS;
UMBRELLAS, HOSIERY, STAYS, GLOVES,
RIBBONS, LACES, SMALL WARES.

GENT.'S DEPARTMENT.

COLLARS, CUFFS, FRONTS, SHIRTS,
GLOVES, SCARFS, HOSIERY, BRACES,
HANDKERCHIEFS, UMBRELLAS.

JAMES M. RAE,

(From MARSHALL & SNELGROVE, London),

5 MACNEILLE BUILDINGS,

NEWMARKET STREET,

AYR,

Ladies & Gentlemen's Outfitter.

Dressmaking a Speciality.

MOURNING ORDERS

Completed on the Shortest of Notice.

MODERATE IN PRICE.

J. C. A. LA PERSEPHONE CORSETS.

Gent.'s Pyjamah Suits, Shooting Hose, Shirts, Collars, Ties, Scarfs, &c.

W. AULD,

PLUMBER, GASFITTER,

SLATER, AND GLAZIER,

58 SANDGATE

AND

30 FORT STREET,

AYR.

SLATE YARD — NORTH QUAY.

A NEW ENTERPRISE.

:o:

American Steam Laundry.

Where to have your Laundry Work done satisfactorily has been settled by the introduction of the

AMERICAN SYSTEM.

For Perfection, Purity, and Uniformity of Work, positively the Finest on this side the Atlantic.

ONE TRIAL WILL CONVINCE YOU.

LACE CURTAINS done up in fine style, also Tinted, Cream or Ecru

Ladies', Misses', and Children's White and Coloured COTTON DRESSES done up and finished as New.

ALL KINDS OF LAUNDRY WORK DONE.

Motto.—FINE WORK. PROMPT DELIVERY. PERFECT SATISFACTION.

Orders left at Office, or by Post Card, receive Prompt Attention.

GOODS CALLED FOR AND DELIVERED FREE.

o

H. H. Wallace, American Steam Laundry, Ayr.

AGENTS will be found in PRESTWICK, TROON, and MAYBOLE.

ESTABLISHED 20 YEARS.

:o:

E. + THOMPSON,

98 GEORGE STREET,

WALLACETOWN, AYR.

: o :

GLASS AND CHINA RIVETTED AND REPAIRED.

EVERY ARTICLE MADE WATER-TIGHT AND FIRM.

ALL KINDS OF CEMENTING DONE, AND CHINA PACKED TO ALL PARTS OF THE WORLD.

o

WORK DONE ON THE PREMISES IF REQUIRED.

GAS ENGINE REPAIRS.

J. LINDSAY COPLAND,

CLARENCE ENGINEERING WORKS, AYR.

NEW OR SECOND-HAND STEAM ENGINES
SUPPLIED, ERECTED, OR REPAIRED.

LAWN MOWERS SHARPENED by NEW PATENT PROCESS.

OLD MOWERS MADE EQUAL TO NEW.

A LARGE STOCK OF NEW MOWERS KEPT.

LAWN MOWER ACCESSORIES.

SOLE AGENT FOR THE "HANDY" ROTARY PUMP.
OUTPUT—10 GALLONS PER MINUTE. Suitable for Spirits, Oil, Water or Milk.

MAKER OF STEEL PLATE FOOD COOLERS.
ANY SIZE MADE TO ORDER.

Marine Repairs a Speciality.

ROBERT LEISHMAN,

CASH GROCERY AND PROVISION MERCHHNT,

190 HIGH STREET, AYR.

Teas and Coffees, First Quality, Finest Belfast Smoked Hams.
Provisions made a speciality, always giving exceptional value in Hams,

Butter and Cheese.

Daily Supply of Fresh Butter and Eggs.

Orders Promptly Attended to and Delivered at any address.

Agent for Alma Dairy Salt, Alma and Hansen's Rennet

:o:

NOTE THE ADDRESS—

R. LEISHMAN,

190 HIGH STREET, AYR

(Next Door to Mr G. Girdwood, Baker.)

John Shaw,

TEA, WINE & SPIRIT MERCHANT,

10 GORDON PLACE,

OLD BRIDGE END,

WALLACETOWN,

AYR.

A. Welsh & Co.,

BRASSFOUNDERS and COPPERSMITHS,

MANUFACTURERS OF

Brass Work for Engineers, Shipbuilders, Plumbers, Cabinetmakers, &c.

Oriel and Straight Curtain Poles, Name Plates, Step Plates, Gasaliers, Gas Brackets, Globes, &c.

Shop Window Fittings for all trades. Milk Cocks, Beer and Spirit do.

Old Gasaliers, Rods, &c., Cleaned and Relacquered equal to new.

SPECIALITIES.—WELSH'S Patent Light Feed Lubricator, Cheapest in the Market, Injectors, Locking Cocks, Asbestos Packed Cocks, and Gauge Cocks.

CARRICK BRASS WORKS,

JOHN STREET (END OF AULD BRIG).

MATTHEW ✣ LAWSON,

Cabinetmaker, Upholsterer, & House Agent,

207 ❁ HIGH ❁ STREET,

AYR.

Dining Room, Drawing Room, Library, and Parlour Furniture.

CHINESE and JAPANESE Ornaments, Screens, Brass Rods, Vases, etc., etc.

BRUSSELS, Axminster, Wilton, and Art Squares, in all Qualities and Colourings.

TAPESTRY, Chinille, and Lace Curtains, and Table Covers, in Great Variety.

FLOORCLOTH, Linoleums, Cork Carpeting, Hearth Rugs.

BRASS and Iron Bedsteads and Bedding, Chain and Wove Wire Spring Mattresses.

Special Designs of Furniture Supplied.

Wm. Ramsay,

JOINER,

19 SANDGATE STREET

AYR.

ESTIMATES GIVEN

AND

ORDERS PUNCTUALLY ATTENDED TO

Specialité.

LARGE OUTDOOR GROUPS.

Maloni's Photographs.

THE MALONI LIGHT PATENT.

JOHN M'GUIGAN,

WINE & SPIRIT MERCHANT,

WALLACE TOWER TAVERN,

HIGH * STREET,

AYR.

CHAR-A-BANCS & WAGGONETTES
ON HIRE.

John Borland,

TAILOR AND CLOTHIER,

34 George Street,

AYR.

Gent.'s Own Cloth made and trimmed
at moderate prices.

STYLE AND FINISH GUARANTEED.

COLLIGAN'S

3 OLD BRIDGE STREET, AYR.

WANTED:
LADIES' AND GENTLEMEN'S CAST-OFF CLOTHING. OLD GOLD AND SILVER JEWELLERY. FURNITURE AND MISCELLANEOUS PROPERTY.

HIGHEST PRICES GIVEN.

LETTERS RECEIVE IMMEDIATE ATTENTION.

COLLIGAN'S,
3 OLD BRIDGE STREET, AYR.

THOMAS ROWAN,

TAILOR and CLOTHIER,

8 CARRICK STREET,

AYR,

HAS ALWAYS ON HAND A SPLENDID SELECTION OF ALL THE NEWEST STYLES IN TWEEDS, SERGES, COATINGS, &c.

596

TOWNHEAD

Coach Works

WORKS:
ALLOWAY STREET.

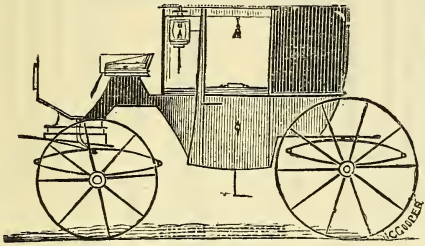

HOUSE:
1 STUART PLACE,
CARRICK ROAD.

JOHN MAINS,

COACHBUILDER,

AYR,

DESIRES to thank the Nobility and Gentry in and ar und Ayr for their past Patronage, and no effort on his part will be wanting to secure the confidence of his Customers, by Strict Attention, Good Workmanship, and Material.

NEW WORK OF EVERY DESCRIPTION MADE TO ORDER.

BEST MATERIALS.

REPAIRS PUNCTUALLY ATTENDED TO.

THE

Ayrshire Post

BEST EQUIPPED
PRINTING ESTABLISHMENT
IN THE COUNTY.

IF YOU WISH
REALLY GOOD WORK
BRING YOUR ORDERS TO

Printing Works,

Nile Court, High Street, Ayr.